UNIVERSITY OF
ILLINOIS LIBRARY
AT URBANA-CHAMPAIGN
BOOKSTACKS

Notable Men of Chicago and Their City

CHICAGO DAILY JOURNAL
PUBLISHER
1910

ENGRAVINGS BY
THE REINCKE-KREICKER COMPANY
CHICAGO
AND
BARNES-CROSBY COMPANY

PHOTOGRAPHS BY
WALINGER STUDIO MATZENE STUDIO
AND MOFFETT STUDIO

INTRODUCTION

"NOTABLE MEN OF CHICAGO AND THEIR CITY" is issued as a book of utility in the newspaper office.

¶ Modern publications of every description attach great importance to illustration. Some editors, indeed, regard illustration as of equal importance with news.

¶ Newspapers require pictures of persons and places for reproduction with current happenings, and, although they exhaust every resource to secure up-to-date photographs, they often are compelled to reprint old style line cuts, wash drawings and other unsuitable illustrations.

¶ It has seemed desirable to publish a book which shall contain portraits and brief biographical sketches of the men now prominent in Chicago's professional, social, business and industrial life, to be used as a reference by American newspapers and periodicals.

¶ Effort has been made to secure recent photographs, which have been reproduced in half-tone in such a manner that a second creditable reproduction may be made. Care has been exercised to assemble only important biographical data, which has been furnished in most cases by the subjects themselves.

¶ The aim of the book is to be the ready reference of the newspaper artist and biographer.

THE HENNEBERRY COMPANY
CHICAGO.

ART INSTITUTE—MICHIGAN AVENUE AND ADAMS STREET.

RESIDENCE OF J. OGDEN ARMOUR—3724 MICHIGAN AVE.

AISHTON, RICHARD H., gen. manager. C. & N. W. Ry.; b. Evanston, Ill., June 2, 1860; s. Richard H. and Drusilla Aishton; ed. Evanston pub. schs.; m. Rosa B. Whitbeck, 1881: axman eng'r corps C. & N. W. Ry., 1878; subsequently rodman, div. eng'r, roadmaster, supt. of buildings and bridges, trainmaster, asst. div. supt., div. supt. till 1899; gen. supt., Dec. 1, 1899; asst. gen. mgr., 1902; gen. mgr., 1906; mem. Hamilton, Union League, Evanston, Evanston golf clubs; residence, Evanston; office, 215 Jackson Blvd.

ADAMS, MILWARD, theater manager; b. Lexington, Ky., Jan. 6, 1857; s. Samuel Lowry and Mary Jane Adams; mem. Chicago club; manager Central Music hall, 1881-87, Auditorium theater from opening, Dec. 9, 1889; summer night concerts old exp'n bldg. under Theo. Thomas nine summers; grand opera seasons for twenty-five years; first three years Chicago Orchestra; May musical festivals, 1882-84; Great Opera Festival, 1885; dedicatory ceremonies World's Columbian Exp'n, 1893; mem. Internat. jury of awards Paris Exp'n, 1900; represent. departments Forestry and Fish and Game superior jury internat. awards, St. Louis; commr. U. S. to internat. exp'n Liege, Belgium, 1905; consul of Siam at Chicago; acting consul-gen. for Greece; office, Auditorium Theater.

AP MADOC, WILLIAM TUDOR, lawyer; b. Utica, N. Y., Sept. 20, 1873; s. William and Eliza ApMadoc; att. Armour Inst.; Ll.B. Univ. of Mich., 1896; adm. to Ill. bar 1896; repub. mem. 45th and 46th general assemblies, Illinois, from 5th senatorial dist., clubs: Colonial (former pres.), Hamilton, University, South Shore; mem. Chicago, Ill., State and Am. Bar Assns.; Mason; office: 1st Nat. Bank Bldg.

ACKERT, C. H., vice-pres. in charge of operation C. & A., St. Louis & Western, Iowa Central, and Minneapolis & St. Louis railroads; entered railway service as telegraph operator, 1872; gen. mgr. Iowa Central, 1888-93; 1893 to 1899 gen. mgr. Elgin, Joliet & Eastern and Chicago; 1899 to 1901 pres. same road and Lake Shore & Eastern R. R.; 1901-2 gen. mgr. Mobile & Ohio Ry.; 1902-5 gen. mgr. Southern Ry.; promoted to vice-pres. same road 1905; clubs: Union League, Columbia Golf (Washington), Washington Country (Washington).

ABBEY, CHARLES PETERS, lawyer; b. Chicago, May 23, 1865; s. Frederick J. and Mary L. Peters Abbey; att. public schools, old Chi. Univ.; grad. Northwestern Univ., A. B., 1889; Chicago Coll. of Law; adm. to bar, 1891; secty. Chi. Bar Assn. four years, vice pres. one term; appt. master-in-chancery Sup. Ct., Nov., 1907; mem. University, Edgewater, Law clubs, Chi. Bar Assn., Ill. State Bar Assn., Phi Kappa Psi; Masonic bodies; mem. law firm of Buell & Abbey; office, Tribune Bldg.

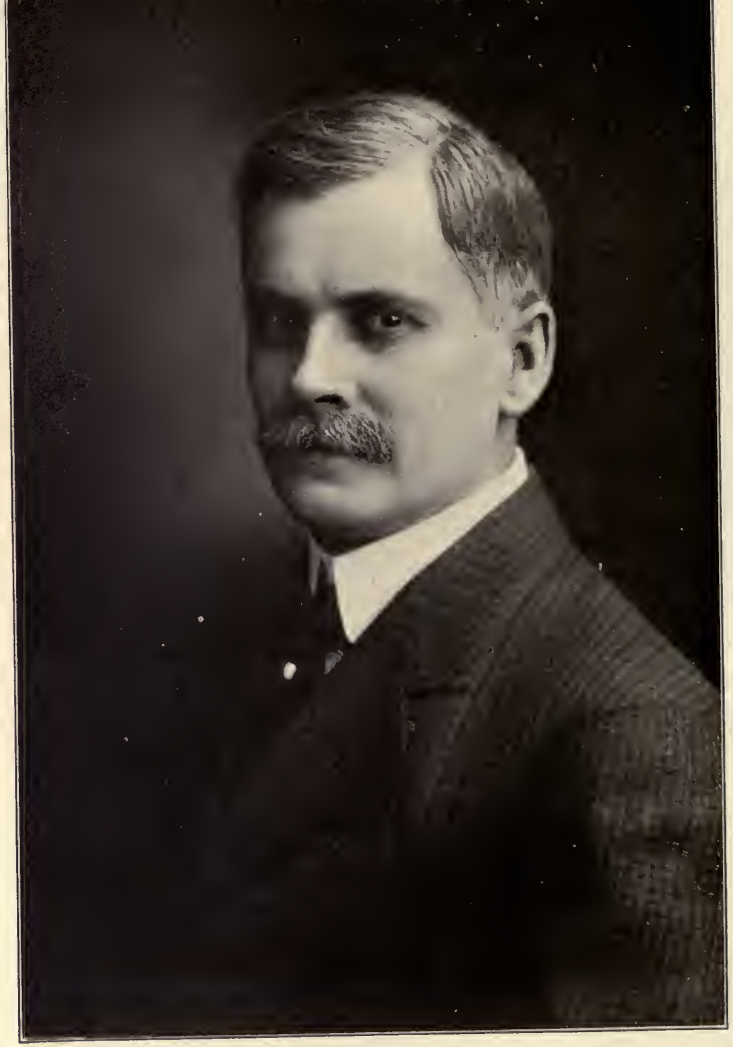

ARNOLD, BION J., electrical engineer, inventor; b. Cazenovia, Mich., Aug. 14, 1861; s. Joseph and Geraldine Reynolds Arnold; ed. Univ. of Neb., 1879-80, grad. Hillsdale coll., B. S., 1884, M. S., 1887; hon. M. Ph., 1889; post-grad. Cornell 1888-9; Univ. of Neb. E. E., 1897; Armour Inst. D. Sc., 1907; designer and builder Intramural Ry., World's Columbian Exp'n; con. eng. Chi. & Mil. Elec. Ry.; devised plan for electrification N. Y. C. & H. R. R. R.; consult. eng. city of Chicago to plan and revise street ry. systems; chairman board of super. engs., and chief eng. of reconstruction; actg. consult. eng. pub. service comm. 1st dist. N. Y.; pres. and dir. Arnold Co.; has been pres. Am. Inst. E. E., West Soc. of Engs., del'gt Inter. Elect. Cong., Paris, 1900; mem. Am. Soc. C. E., A. A. A. S.; 1st v.-p. & chairman execut. com. Inter. Elec. Cong., St. Louis, 1904; mem. Union League, Mid-Day, Industrial, South Shore clubs (Chicago) Engineers' and Transportation (New York) offices, Borland Bldg., Chicago.; 154 Nassau St., New York.

ARMSTRONG, ROBERT B., former pres. Consolidated Casualty Co.; b. near Des Moines, Ia., Aug. 19, 1873; grad. Iowa State Agricultural Col., Ph. M., 1892; was editor of various Des Moines newspapers; eastern correspondent Chicago Record-Herald, 1890-1901; western correspondent New York Herald at Chicago, 1901-02; appointed private secretary to Leslie M. Shaw, secretary, U. S. treasury, 1902; appt. first asst. secretary of the treasury, 1903; resigned, 1905, to acept presidency of Casualty Co. of Am., New York City; resigned, 1907, account ill health; elected president Philadelphia Casualty Co., Philadelphia; Sept., 1908, assisted in organization of Consolidated Casualty Co., of Chicago, and later became its president.

ARNOLD, OSWALD J., secretary and actuary, Illinois Life Insurance company; b. Rochester, N. Y., Oct. 29, 1873; s. James and Elizabeth McKenna Arnold; grad. Univ. of Chicago, B. S., 1897; while attending North Division high school and university, worked evening in Chicago public library; connected with Illinois Life Insurance Co., since 1897; secty. and actuary since 1900; director and chairman of examining committee, Prairie National Bank; dir. Illinois Life Ins. Co. and Hotel La Salle Co.; fellow and member board of governors, American Institute of Actuaries; mem. Psi Upsilon fraternity, Union League, University, Hamilton, Midlothian and South Shore clubs, C. A. A.; Mason; office, 134 Monroe St.

ANDERSON, WILLIAM JAMES, vice president, American Print-Ink Ink Co.; b. County Londonderry, Ireland, March 15, 1863; s. James and Martha Jane Anderson; Mason; residence, Oak Park; office, 2314 W. Kinzie St.

ALLEN, HARRY KEYES, agent Union Central Life Insurance Co.; b. Chicago, Ill., June 12, 1868; s. William Thomas and Sarah Coryell Allen; ed. Univ. of Mich. Law school; mem. Wausaukee. Riverside clubs; residence, Riverside; office, Tribune Bldg.

ALLING, CHARLES, JR., lawyer; b. Madison, Ind., Dec. 13, 1865; s. Charles and Harriet Ann Scovel Alling; A. B., 1885, A. M., 1888, Hanover Coll.; Ll. B., Univ. of Michigan, 1888; lieut.-col. 1st brigade, I. N. G., 1902-07; alderman, second ward, Chicago, 1897-1905; vice-pres. Legal Aid Soc.; clubs: Union League, University; Knight Templar; office, 100 Washington St.

AMBERG, WILLIAM A., manufacturer, b. Albstadt, Bavaria, July 6, 1847; s. John A. and Margaret Hoeffler Amberg; moved with parents to Mineral Point, Wis., 1852; ed. Sinsinawa Mound Coll.; moved to Chicago, 1865; bookkeeper, 1865-70; one of founders of firm of Cameron, Amberg & Co., stationers and printers, retiring in 1890; now pres. Amberg File & Index Co., and Loretto Iron Co.; m. Sarah Agnes Ward, 1869; founded town of Amberg, Wis., 1887; later town of Athelstane, Wis.; mem. Columbus (pres), Mid-Day, Wawashkamo Golf clubs; now serving term as jury commr. of Cook Cty.; office, 438 Fulton St.

ALLEN, LEON MENARD, gen. pass. agent, C. R. I. & P. R. R., b. Davenport, Ia., July 4, 1863; s. Elbridge Gerry and Christina Hannah Allen; grad. Davenport high school, 1879, att. U. of Mich.; yard clerk and ass't cashier C. R. I. &. P. Ry., Davenport, 1881-82; ass't ticket agt., 1883-88; ticket agt., 1888-93; gen. agt. Tri-Cities, 1893-98; ass't gen. Passenger agt., Chicago, 1898-1901; first ass't gen. pass. agt., 1901-02; gen. pass. agt. lines east Missouri river, 1902-03; gen. pass. agent. all C. R. I. & P. R. R. lines from May 20, 1903; mem. Union League, Chicago, Skokie, Rock Island Arsenal golf and Kenilworth country clubs; residence, Kenilworth; office, La Salle station.

ABBOTT, WILLIAM TABOR, lawyer; b. Wells River, Vt., Feb. 16, 1868; s. Orris S. and Ella Tabor Abbott; ed. St. Johnsburg (Vt.) Acad., Dartmouth, A. B., 1890; teacher at Manchester, N. H., high school, 1890-92; moved to Peoria, Ill.; adm. to bar, 1893; came to Chicago, 1904, joined firm of Ritsher, Montgomery, Hart & Abbott; 1905 appt. gen. atty. for Southern Ind., Ill. Southern, and Wis. & Mich. Ry. companies; receiver for Chicago Southern, and Southern Indiana since Aug., 1908; vice pres. and dir. Wisconsin & Michigan Ry., and Lake Mich. Car Ferry Transp. Co.; office, 181 La Salle St., and Grand Central station.

ANDREWS, CHARLES W., city oil inspector; b. Whitehall, N. Y., March 18, 1851; s. Charles W. and Jane N. Barnhart Andrews; came to Chicago with parents 1854; learned telegraphy; 1869 clerk in Chicago postoffice; 1872-1885 statistical bookkeeper in office of secty. of board of trade; 1883 started livery business, which was turned to automobile garage, 1907; deputy election commissioner, 1884; 1885-89 chief deputy in office of north town collector; 1896 supervisor of north town; 1897 appointed supt. of Lincoln park; 1898-1902 asst. county treas.; 1903-05 asst. state treas.; 1905-07 state warehouse registrar; appointed oil inspector, 1907; since 1896 mem. of republican county committee, from 23rd ward; elected chairman, 1907; Mason; offices, 2019 Lincoln Av., Trude Bldg.

AMES, JOHN C., U. S. marshal Northern Dist. Ill.; b. Freedom Twp., LaSalle Co., Ill., July 17, 1852; s. Isaac and Aurelia Ames; ed. state Normal Univ., Normal, Ill.; since leaving school has made home in Streator, Ill.; connected with drug trade, but later opened hardware store; subsequently organized J. C. Ames Lumber Co., of which he is still head; organized City Nat. Bank of Streator, 1891, and was its pres. until appointed by Pres. McKinley, Jan., 1898, U. S. marshal; elected mayor of Streator, 1885 and 1887, repub. ticket, declined third term; canal commissioner for 4 years under Gov. Fifer, office, Federal Bldg.

ALLERTON, SAMUEL WATERS, capitalist. b; Amenia Union, Duchess Co., N. Y., May 26, 1828; at 18 began stock raising; at 21 purchased stock farm in Piatt Co., Ill., now owns 40,000 acres of farms in Illinois, Ohio and Iowa; resident of Chicago since 1856; invested in Chicago real estate; formerly pres. Allerton Packing Co.; now pres. Allerton-Clarke Co. and The Arcade File Works; vice-pres. Art Marble Co.; was repub. candidate mayor of Chicago, 1893; on the directory of World's Columbian Expn., 1893; mem. Illinois Soc. S. A. R., Soc. of Mayflower Descendants; clubs: Calumet, Union League, Washington Park, Chicago Golf, Marquette; office, First Nat. Bank Bldg.

ANGELL, WILLIAM ROBERT, lawyer; b. Jesup, Ia., Feb. 10, 1877; s. William Henry and Catherine Angell; started Chicago career as stenographer, Oct., 1894; grad. Kent Coll. of Law, 1898; adm. to bar, 1899; clubs: Hamilton, City, Windsor golf, Century (Muskegon, Mich.); mem. Art Inst., Geographic Soc of Chicago, Am. Assn. for Advancement of Science; office, Merchants Loan & Trust Bldg.

ADCOCK, EDMUND D., lawyer; b. Galesburg, Ill., Apr. 29, 1877; s. William and Mary Jane Henderson Adcock; grad. Knox College, A. B., 1898; Northwestern Univ. Law schl., 1902; mem. Homewood City clubs; office, New York Life Bldg.

ALDEN, WILLIAM TRACY, lawyer; b. Pleasanton, Ia.; s. William and Leah Alden; clerk and asst. foreman in mailing division of Chicago postoffice, 1884-94; grad. Northwestern Univ., Ph. B., 1891; Ll. B., Northwestern Univ. law schl., 1893; admitted to bar, 1893; 1895, member of law firm of Wilber, Eldredge & Alden; 1898; mem. firm of Alden, Latham & Young mem. University, Calumet, Union League, Iroquois, Glen View Golf, Legal and Law clubs; Chicago, Illinois State and American Bar Assns.; office.; Corn Exchange Bldg.

AMERICAN RADIATOR COMPANY—282 MICHIGAN AVENUE

ATLAS BREWING CO.—The Atlas Brewing Company's plant is one of the most modern in Chicago. It is six stories high, of pressed brick, 250 by 250 feet. The plant has a capacity of 250,000 barrels a year. Its bottling department is one of the most up-to-date in the United States. The brewery was established in 1891 by Charles J. Vopicka, Otto Kubin and J. Kravalec. The officers are Charles J. Vopicka, president, Otto Kubin, vice-president and treasurer, and James A. Shalek, secretary.

ARMOUR & CO. GENERAL OFFICE, UNION STOCK YARDS.—This building was completed May 1, 1908, at a cost of $650,000. It is said to be the largest building in the United States devoted to office purposes and occupied exclusively by one concern. More than 1,200 people are employed regularly in this building.

BIRDS-EYE VIEW, ARMOUR & CO., UNION STOCK YARDS.—Pict ure taken from a balloon at an elevatlon of several hundred feet. Plant h as a total floor area of more than five million square feet. It ls operated under United States government supervision.

AUTOMATIC AND ELECTRIC COMPANY BUILDING—The Automatic Electric company was organized in 1901, to manufacture automatic telephone apparatus by which the use of the central operator is entirely dispensed with. It is operating a Chicago factory at the corner of Morgan and Van Buren streets with a floor space of approximately 187,000 square feet, employing more than 1,000 people. Its apparatus is in successful operation in large Pacific coast cities and in many of the larger cities in the United States and Canada, and is now being adopted in European countries. The officers of the company are; J. Harris, president; C. D. Simpson, vice-president; H. A. Harris, 2nd vice-president; W. I. Patton, secretary; A. G. Wheeler, Jr., treasurer.

THE BLACKSTONE HOTEL, owned and operated by the Drake Hotel Company, has recently been completed. The building, designed by Marshall & Fox, architects, and erected by the George A. Fuller Co., is twenty-three stories in height, from sub-basement to attic, and is one of the most beautiful models of architecture in the United States. The hotel contains 416 guest chambers, each bedroom with outside bath. The kitchen is on the second floor, midway between the main restaurants and the banquet hall and private dining rooms. The special features are the men's club floor, a combination of buffet and grill room service, unique in its arrangement and appointments.

BYLLESBY, HENRY M., electrical engineer and inventor; b. Pittsburg, Pa., Feb. 16, 1859; s. Rev. De Witt C. and Sarah Mathews Byllesby; grad. Lehigh Univ., 1878; pres. and dir. H. M. Byllesby & Co.; vice-pres. and dir. of following: Nor. Idaho & Montana Power Co.; San Diego Cons. Gas & Elec. Co.; Oklahoma Gas & Elec. Co.; Ft. Smith Light & Trac. Co.; Muskogee Gas & Elec. Co.; Ottumwa Ry. & Light Co.; dir. in following: Enid Elec. & Gas Co.; Mobile Elec. Co.; Arkansas & Terr. Oil & Gas Co.; Chicago Securities Corporation; mem. Chicago, Union League, Mid-Day, Glenview, South Shore clubs; Lawyers', Railway clubs of N. Y.; Minnesota club (St. Paul); Lake Geneva Country club; office, American Trust Bldg.

BLAIR, HENRY AUGUSTUS, financier; b. Michigan City, Ind., July, 1852; s. Chauncey Buckley and Caroline O. De Graff Blair; ed. Williston Sem., East Hampton, Mass.; 1871, entered the Merchants' Nat. Bank, Chicago, of wh'ch his father was founder and with which he continued, becoming vice-pres., until 1902; the bank, on the expiration of its second 20-year charter, consolidated with the Corn Exchange Nat. Bank; receiver and dir. North Chicago Street Ry. Co.; dir. Calumet and Chicago Canal and Dock Co., Elgin Nat. Watch Co., West Div. Ry. Co., Chicago Edison Co.; clubs: Chicago, Union League (dir). C. A. A., Caxton. Chicago Golf, Midlothian, Onwentsia, Saddle and Cycle; office, The Rookery.

BLOCKI, FREDERICK W.; b. Chicago, Nov. 2, 1868; s. John and Emma Blocki; ed. public schls. and Chicago Coll. of Pharmacy; supt. bureau of maps of Chicago, 1899; promoted to deputy commissioner of public works same year; reappointed 1901 and 1903; elected city treasurer on democratic ticket, 1905; treas. of the following: John Blocki & Son, Brennan Electric Construction Co., Blocki & Brennan Co., Blocki-Brennan Refining Co., Cook County Democratic Committee and Rogers Park Baseball and Amusement Assn.; mem. Illinois Athletic, South Shore, Chicago Builders', Iroquois, Germania and Chicago Automobile clubs, C. A. A., Schuetzenverein and Maennerchor; Mason.

BURRY, WILLIAM, lawyer; b. Montreal, Canada, Jan. 10, 1851; s. William and Mary A. Burry; A. B. Harvard Coll. 1874; in practice of law in Chicago since 1875; first with firm of Isham & Lincoln, which afterwards for a time was Isham, Lincoln & Burry; 1887 formed with John D. Runnells firm of Runnells & Burry, which is now firm of Runnells, Burry & Johnstone; clubs: Chicago, University, Onwentsia; residence, Winnetka; office, 184 La Salle St.

BUDD, BRITTAN I., pres and gen. mgr. Metropolitan West Side Elevated Ry. Co.; b. San Francisco, Cal., Sept. 7, 1871; s. Wayman C. and Annabelle Parks Budd; ed. Chicago public schools and Shattuck schl., Faribault, Minn.; entered service of Metropolitan West Side Elevated Ry., as storehouse clerk, 1895; promoted to storekeeper, 1897; to purchasing agent, 1899; to gen. mgr., 1907; to president, 1910; clubs: City, Western Railway; office, 169 Jackson Blvd.

BRAND, RUDOLPH, pres. and gen. mgr., United States Brewing Co.; office, First Nat. Bank Bldg.

BOISOT, EMILE KELLOGG, banking; b. Dubuque, Ia., Feb. 26, 1859; s. Louis and Albertina Bush Boisot; employed in German Bank of Dubuque, Ia., 1875-8; with First Nat. Bank, Chicago, since 1878; in bond and foreign exchange dept., of which he became mgr., 1897; on opening, Jan., 1904, of the First Trust & Savings Bank of Chicago, was appointed vice-pres. and mgr.; mem. Chicago Stock Exchange; residence, La Grange, Ill.; office, First Nat. Bank.

BABCOCK, FREDERICK R., banker and broker; b. Milwaukee, Wis., May 4, 1865; s. Simeon and Sarah Louise Reynolds Babcock; grad. Univ. of Michigan, 1885; LL. B. Chi. Coll. of Law; m. Abby Kettelle; mem. Chicago Golf, Glenview, South Shore, Chicago Yacht, Chicago Law clubs, Law club of N. Y., Loyal Legion, Chi. Bar Assn., National Golf Links; mem. firm Finley Barell & Co., office, Monadnock Blk.

BEHAN, LOUIS J., lawyer; b. New Orleans, La., Mar. 10. 1876; s. Frank A. Behan; moved to Chi. 1893; LL.B. Chicago-Kent Coll. of Law; served in 1st Ill. Vol. cavalry Spanish-Am. war; appt. special master-in-chancery Circuit ct., 1902; appt. asst. county atty. in charge of tax litigation; 1904 and 1908 secty. to Harry S. New, chairman repub. national com.; mem. Hamilton, Ill. Ath. clubs, K. of C.; office. County Bldg.

BOLGER, THOMAS J., bond dealer; b. Ontario, Can., Sept. 7, 1856; s. John and Mary Charles Bolger; came to U. S. when 21 years old; lived in Detroit and Lucas county, O., and moved to Chicago in 1885; with dry goods firm Storm & Hills; real estate business 1889 to 1904, when he organized bond firm, Thomas J. Bolger Co.; mem. Chicago Baptist Social Union; office, 153 La Salle St.

BARTLETT, FREDERICK HENRY, real estate; b. Binghamton, N. Y., Feb. 6, 1875; s. Robert and Leodicie Carle Bartlett; began business career as stock boy with Marshall Field & Co., 1890; salesman until 1896; since then in real estate business; Feb., 1899, to Dec. 19, 1904, of firm of Watson & Bartlett; since then head of the firm of Fred'k H. Bartlett & Co., exclusive sales agents and buyers of real estate; clubs: Hamilton, Chicago, Automobile; office, 100 Washington St.

BEST, WILLIAM, cigar mfgr.; b. Canterbury, Eng., 1841; s. William and Mary Ann Whitehead Best; family came to U. S. 1852; first employment 1857 office boy wholesale tobacco house John C. Partridge & Co., in which, later, he became partner; on death of Mr. Partridge, 1876, became head of house and organized the firm of Best, Russell & Co., on incorporation as Best & Russell Co., 1891, became pres.; south town collector, 1883; South Park commissioner since 1886 (pres. of board, 1887-91; auditor of 1905); Mason, K. T.; clubs: Mid-Day, Calumet, Iroquois, Illinois Athletic; office, 42 Randolph St.

BRANNUM, WILLIAM S., lumberman; b. Ind., Sept. 7, 1861; s. Henry C. and Rebecca Brannum; worked in general store, Montpelier, Ind.; moved to Hartford City, Ind., and worked in lumber business 1886-94; came to Chicago and became partner in firm of Mercer & Brannum; club: Hamilton; office, 42 Madison St.

BURRES, JOSEPH REUBEN, lawyer; b. Coles Co., Ill., Oct. 5, 1861; s. George W. and Amanda J. Burres; ed. De Pauw Univ., taught country schools; 1882-86 supt. of schools, Douglas Co., Ill.; Ll. B. Wesleyan Coll., Bloomington, Ill., 1885; admitted to bar, 1885, and practiced for short time at Tacoma, Wash.; returned to Chicago and has practiced continuously at Chicago bar; club: Hamilton; office, Ashland Blk.

BIDDLE, WILLIAM BAXTER, third vice-pres. C., R. I. & P. Ry. Co.; b. Beloit, Wis., Nov. 12, 1856; s. Charles H. and Alice Coffman Biddle; ed. Beloit public schools; began railway career 1887, brakeman for Santa Fe Co.; later station agent and, 1882-6, chief clerk gen. freight office Atlanta & Pacific R. R. (part of Santa Fe system); asst. freight agent, 1886, then division freight and pass. agent, 1888, asst. gen. freight agent Santa Fe system; asst. traffic mgr., 1890-4; freight traffic mgr. 1894 to Mar. 1, 1905; elected third vice-pres. Chicago, Rock Island & Pacific Ry. Co., Mar. 1, 1905; clubs: C. A. A., Kenwood, Midlothian; office, La Salle Station.

BORDERS, M. W., lawyer; b. Randolph County, Ill., May 9, 1867; s. James J. and Mary A. Borders; grad. Monmouth Coll.; att. Columbia Law schl.; adm. to bar, 1891; city attorney of Belleville, Ill., four years and master-in-chancery of St. Clair County, Ill.; moved to Chicago, 1903, to become general counsel for Morris & Co.; mem. Mid-Day, Midlothian, South Shore, Calumet Country and Iroquois clubs; C. A. A.; B. P. O. E.; office, The Rookery.

BRUNDAGE, EDWARD J., corporation counsel; b. Campbell, N. Y., May 13, 1869; s. Victor and Maria L. Brundage; grad. Chicago Coll. of Law, 1893; republican, elected to legislature, 1898 and 1902; elected pres. of county board, 1904; appt. corporation counsel by Mayor Busse, 1907; mem. University, Hamilton clubs, C. A. A.; office, city hall.

BATTEN, JOHN H., lawyer; b. London, Eng., July 16, 1850; came to Chicago 1854; ed. Racine Coll.; in 1875 moved to Naperville, Ill.; twice elected state's attorney and twice county judge of Du Page county; assisted as acting county judge of Cook county three years, and acting Probate judge for two years; returned to Chicago to live in 1902; office 100 Washington street.

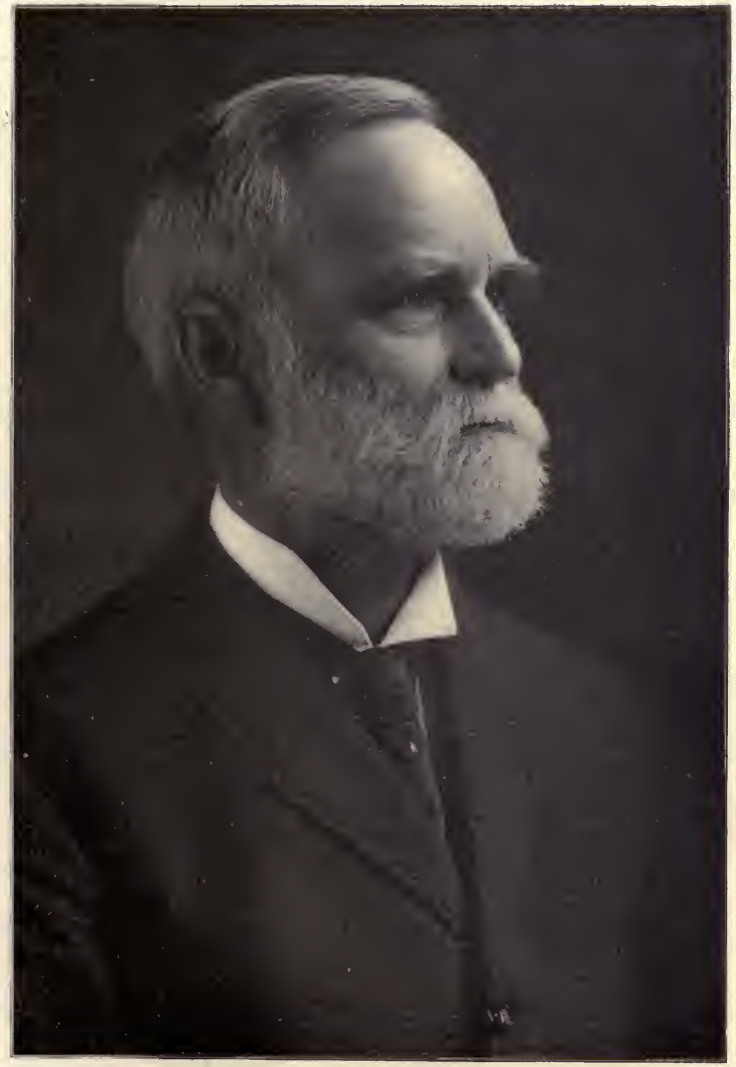

BATES, ONWARD, civil engineer; b. St. Charles County, Mo., Feb. 24, 1850; s. Barton and Caroline Matilda Bates; grad. Rensselaer Polytechnic Inst., Troy, N. Y.; honorary degree C. E., Univ. of Wisconsin; pres. Am. Soc. of C. E., past president Western Soc. of E.; trustee and elder Presbyterian church of Covenant; office, 355 Dearborn St.

BODE, FREDERICK, merchant; b. Eckwarden, Germany, Aug. 20, 1856; s. F. and Sophia Bode; came to America when 14 years old; has lived in Chicago since 1870; entered wholesale millinery business with D. B. Fisk & Co., 1871; now president Gage Brothers & Co.; office, 129 Michigan Av.

BENSINGER, BENJAMIN E., president, Brunswick-Balke-Collender Co.; b. Louisville, Ky., Jan. 4, 1868; s. Moses and Eleanor Brunswick Bensinger; att. South Div. high schl., and business coll., Chicago; 1885 became identified with Brunswick-Balke-Collender Co.; 1888-90 secty. Bensinger Self-Adding Cash Register Co.; resumed connection with Brunswick-Balke-Collender Co., and elected 1st vice-pres. 1903; elected pres. 1904; clubs: Hamilton, Chicago Automobile, Illinois Athletic, Standard, Ravisloe, Country. North Shore Country (director); office, 263-5 Wabash Av.

BAUM, WILLIAM LOUIS, physician; b. Morris, Ill., May 11, 1867; s. Henry and Elizabeth Zorrman Baum; ed. Morris Normal Schl., Jefferson Med. Coll., Philadelphia, Pa., graduating, M. D., 1888; located a short time at Morris, Ill.; 1888 went to Europe, taking special courses in univs. and hosps. of Vienna and Berlin; 1891 engaged in practice in Chicago as specialist in skin and venereal diseases; treas. and prof. of skin and venereal diseases Chicago Post-Graduate Med. Schl.; dermatologist to Baptist, German and Chicago hosps.; attending physician for contagious diseases in Cook Co. Hosp.; secty. Chicago Medico-Legal Soc.; fellow Chicago Acad. of Medicine; mem. Chicago Dermatological Soc., Am. Urological Association (treas.), Am. Med. Assn., Ill. State Med. Soc., Chicago Med. Soc., Chicago Pathological Soc., Miss. Valley Med. Soc., Tri-State Med. Soc.; coroner of Grundy Co., 1888; clubs: Chicago, C. A. A., Marquette, Chicago Yacht (fleet surgeon), Physicians'; office, 103 State St.

BALDWIN, JESSE A., judge; b. Greenwood, McHenry County, Ill.; Aug. 9, 1584; s. Sebrean C. and Lavina Stevens Baldwin; ed. public schls. and Univ. of Ill.; m. Fannie Benton; trustee Univ. of Chi., Rush Med. Col.; dir. Chi. Railway Equip. Co.; Oak Park Trust and Savings bank, Real Estate Title & Trust Co.; town attorney for Cicero; pres. Oak Park board of education; mem. Union League, Chicago, City, Hamilton, Chicago Literary, Quadrangle clubs; Chi. Bar., Chicago Patent Law, Ill. Bar and American Bar assns.; elected judge of Cook county circuit court 1909; office, Reaper Blk.

BAACKES, FRANK, vice-pres. and sales mgr. Am. Steel and Wire Co.; b. Germany, Mar., 1863; s. Godfrey and Franziska Baackes; 1 year in works of wire nail mills at Oberbilk-Dusseldorf before coming, in 1879, to Cleveland, O., at H. P. Nail Co.'s works; worked in every department of mill, 1879-81; became supt. of plant, 1881-4; Beaver Falls, Pa., 1884, erected wire nail plant for Hartman Steel Co.; 1885, introduced Standard wire nail; organized, July, 1885, and became gen. mgr. Salem Wire Nail Co., Salem, O.; business was absorbed, Apr., 1898, by the Am. Steel & Wire Co., of Ill., of which became gen. mgr.; this was absorbed, Jan., 1899, by the Am. Steel & Wire Co. of N. J., and he was elected gen. supt.; 1900 was elected gen. sales agent and dir.; 1905 made vice-pres.; clubs: C. A. A., Calumet, Germania; office, The Rookery.

BULKLEY, ALMON W., lawyer; b. Groton, N. Y., April 13, 1852; s. Lorenzo and Juliette A. Bulkley; grad. Cornell Univ., 1875; deputy clerk Grundy county, Ill., Circuit Ct. and Appellate Ct., Second Dist., Ottawa, 1878; adm. to bar 1879; moved to Chi. 1880; mem. Hamilton, Windsor Golf clubs; Mason, Knight Templar; senior mem. firm of Bulkley, Gray & More; office. 205 La Salle St.

BAILEY, EDWARD W., grain merchant; b. Elmore, Vt., Aug. 31, 1843; s. George W. and Rebecca Warren Bailey; 1875 came to Chicago and established commission. grain and provision business of E. W. Bailey & Co., with branch at Montpelier. Vt.; clubs: Union League. Colonial; office, Board of Trade.

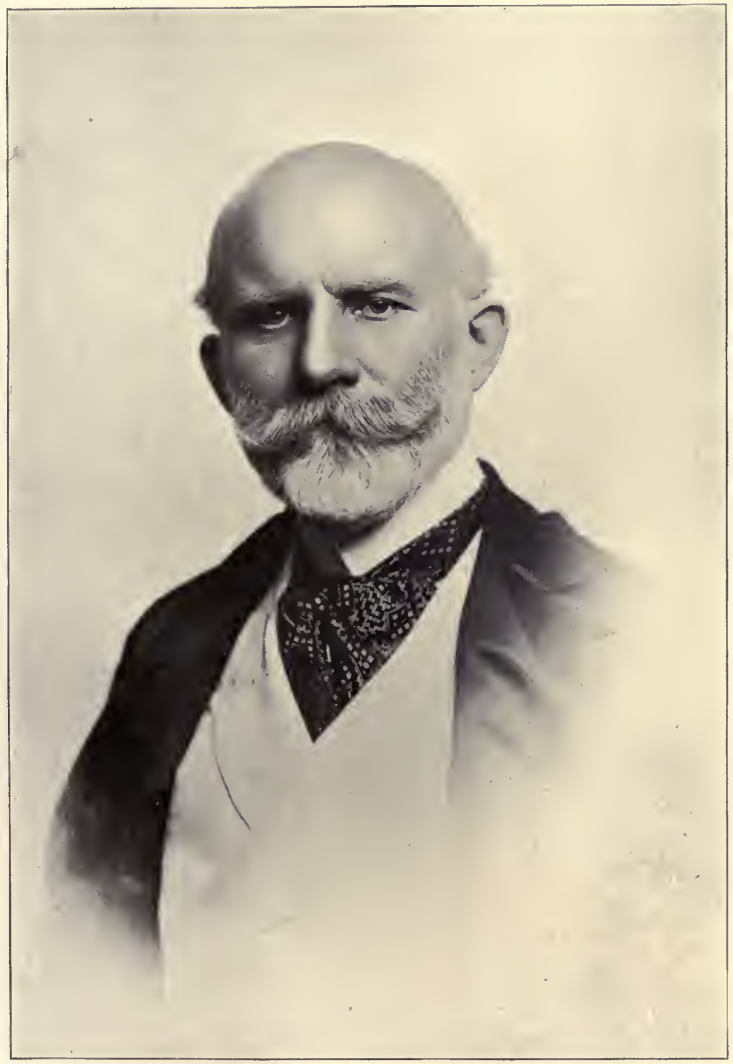

BOUTELL, HENRY SHERMAN, congressman, lawyer; b. Boston, Mass., Mar. 14, 1856; s. Louis Henry and Anna Greene Boutell; grad. Northwestern Univ., 1874; Harvard, 1876 (A. M., 1877); Ll. D., Northwestern Univ., 1904; adm. to Ill. bar, 1879, and Supreme Ct. of U. S., 1885; trustee Northwestern Univ.; dir. Am. Inst. Germanics; mem. Ill. legislature, 1884; elected to Congress (repub. ticket), Nov., 1897, to fill unexpired term; re-elected, 1898-1900, 6th Ill. dist. 1902-4-6-8, 9th district; mem. of Boutell, Currier & Freeman; trustee and former pres. Northwestern Univ.; former pres. Phi Beta Kappa Soc.; served 2 terms as pres. each of following: Ill. Soc. Sons of Am. Rev. Harvard Club of Chi., and University club; office, 205 La Salle St.

BANKS, ALEXANDER F., pres. E. J. & E. R. R., and C. L. S. & E. R. R.; b. Crawford County, Ind.; s. Henry Bartlett and Julia French Banks; mem. Chicago, Union League, Glenview, Exmoor clubs; office, Commercial Nat. Bank Bldg.

BROWN, PAUL, lawyer; b. McHenry, Ill., Dec. 1, 1864; s. Henry T. Brown; read law in office of Hoyne, Horton & Hoyne; adm. to bar 1886, and shortly after was appt. Circuit court master-in-chancery; mem. Union League club, Masonic organizations; office, Corn Exchange Bank Bldg.

BEIFELD, JOSEPH, president, Hotel Sherman Co.; b. Hungary, Aug. 22, 1853; came to America 1867; 1869-78 worked in wholesale store of Field, Leiter & Co.; 1878-1902 in cloak business with brother, Morris; 1902 leased Sherman House with Nelson Monroe, whose interest he bought; established College Inn; promoted White City, 1905; organized Hotel Sherman Co., to erect Hotel Sherman; clubs: Standard, Hamilton; office, 122 Clark St.

BILLINGS, CHARLES L., lawyer; b. Highland, Wis.; s. Henry M. and Ann Bray Billings; LL.B. Univ. of Wis.; chief clerk in office of Atty. Gen. of Wis., 1883; came to Chicago in 1891 and in 1893 became member of firm of Paddock, Wright & Billings, retiring in 1901, to resume independent practice; elected to Ill. state senate from First district 1906 for term of four years, on republican ticket; mem. University, Chicago, Chicago Law clubs; Law Institute; Chicago, Illinois and American Bar Assns.; office, 100 Washington St.

BUSSE, WILLIAM, merchant; b. Elk Grove Township, Cook County, Ill., Jan. 27, 1864; s. Louis and Christina Busse; worked on father's farm and succeeded father as head of firm of William Busse & Co., general merchants; deputy sheriff, Cook County, 1890-1900; mem. county board since 1900; elected president county board Apr. 15, 1907; dir. Arlington Heights State bank; mem. Mt. Prospect board of education; residence, Mt. Prospect; office, 523 County building and Mt. Prospect, Ill.

BALDWIN, HENRY R., lawyer; b. Greenwood, Ill., May 24, 1858; s. Sebrean C. T. and Lavina Stevens Baldwin; ed. pub. schls. and Valparaiso Univ.; at one time county supt. schls., McHenry Cty., Ill.; dir. Calumet Trust & Savings Bank, pres. Morgan Park pub. library; mem. Hamilton, Union League, Chicago, and Illinois clubs, Am. Bar. Assn.; residence Morgan Park, Ill.; office, Reaper Blk.

BRENNAN, PATRICK, president, The Independent Packing Co.; b. Ireland, May 4, 1861; s. James and Mary Flannery Brennan; ed. Sparta, Wis.; came to Chicago when 17 years old and engaged in stock business at Union Stock yards; 1895 organized National Provision Co., and became president; company dissolved, 1904, following a fire; organized Independent Packing Co.; clubs: South Shore, C. A. A.; office, 41st and Halsted Sts.

BRYSON, WILLIAM JOHN, retired civil engineer; b. New Rochelle, N. Y., July 16, 1845; s. William and Julia Goodwin Bryson; ed. private schls. and special courses; began practice of civil engineering in 1865 in employ of the U. S. government on fortification work at Washington, D. C.; 1867 employed on work for the city of Chicago; returned to government work in Chicago, Appleton, Wis., and Oshkosh, Wis.; 1874 became asst. engr. C. & A. R. R.; 1900 retired; dir. James B. Clow & Sons, and of Joliet & Chicago Ry. Co.; clubs: Chicago, Union League, Hamilton, Mid-Day, Edgewater Golf, Saddle and Cycle; office, 203 Michigan Av.

BOWERS, LLOYD WHEATON, lawyer; b. Springfield, Mass., March 9, 1859; s. Samuel Dwight and Martha Wheaton Dowd Bowers; grad. Yale, A. B., 1879; LL. B. Columbia; mem. Chicago, University, Onwentsia and Skokie clubs, C. A. A.; formerly pres. Chicago Law Club, president Yale Alumni Assn. of Chicago; gen. counsel C. & N. W. R. R. Co.; appointed solicitor general U. S. dept. of justice, 1909; office, Washington, D. C.

BENTLEY, FRANK TAGGART, traffic manager Illinois and Indiana Steel companies; b. Charlestown, Ind., May 2, 1864; s. Frank W. and Catherine Taylor Bentley; entered service Monon route 1885; served that line, C. & N. W. and C. & G. W. R. R. in various capacities until 1894; appt. traffic mgr. Consolidated Steel Wire Co., 1899; transferred to traffic mgr. Ill. Steel Co., Ind. Steel Co., and Universal Portland Cement Co.; York Rite Mason; Shriner; mem. Royal Arcanum, Ind. Soc., Chi. Yacht club; C. A. A., Exmoor Country club; office, 115 Adams St.

BURNS, P. C., telephone mfr.; b. Fond du Lac, Wis.; s. D. J. and Catherine Burns; built independent telephone factory Kokomo, Ind., 1894; moved business to Chicago, 1897; mem. Union League, South Shore, Chicago Automobile clubs; office, State and Sixty-fourth Sts.

BUELL, CHARLES CLINTON, lawyer; b. Sterling, Ill., Feb. 14, 1866; s. Charles Clinton and Mary A. Buell; ed. Univ. of Illinois; came to Chicago, 1886; adm. to bar 1888; partnership with uncle, Ira W. Buell 1888-1905; firm of Dolph, Buell & Abbey, 1905-08; now in firm of Buell & Abbey, with Charles P. Abbey and George Kolb; Mason; clubs: C. A. A., Midlothian, Waukegan Country, Law; mem. Chicago and Ill. Bar Assns.; office, Tribune Bldg.

BRUGGEMEYER, MANCHA, judge of Municipal court; b. London, Eng., 1865; grad. Chicago Coll. of Law, 1892; 1893-5 in practice with Joseph G. Strauss; elected judge of Municipal court for 4-year term, 1906; office, Municipal Court Bldg.

BREEN, MARTIN J., distiller and importer; b. Trumansburg, N. Y.. April 10, 1866; s. Thomas and Sarah Breen; mem. C. A. A., Chicago Automobile, Iroquois, Westward-Ho Golf, Eagle River Shooting and Fishing clubs; pres. and treas. Breen & Kennedy for nine years; office, 187-9 Washington St.

BRENNAN, BERNARD G., president, Brennan Packing Co.; b. Sparta, Wis., 1864; s. James and Mary Brennan; came to Chicago 1882 and began business as live stock broker, Union Stock Yards: became interested in packing business, 1896; organized Brennan Packing Co., 1904; club: South Shore; office, Union Stock Yards.

BOYNTON, CHARLES T., merchant and manufacturer; vice-pres., Pickands, Brown & Co.; b. West Stockbridge, Mass., Dec. 5, 1858; s. Charles Sumner and Elizabeth Boynton; moved to Catskill, N. Y., 1865, and to Chicago, 1879; entered employ of Washburn & Moey Mfg. Co., as office boy; was gen. manager when firm sold out in 1899; 2 years gen. sales agent Am. Steel & Wire Co.; became pres. Shelby Steel Tube Co.; 1902 became partner in Pickands, Brown & Co.; dir. Commercial Nat. Bank, Central Trust Co. of Ill., Calumet Insurance Co., Pickands, Brown & Co., etc.; clubs: Chicago, Glen View Golf, Exmoor Country, Onwentsia, Highland Park, Evanston Country; residence, Highland Park; office, Commercial Nat. Bank Bldg.

BUNCH, THADDEUS OSCAR, lawyer; b. Ford Co., Ill., Oct. 26, 1874; s. Thaddeus M. and Elizabeth Bunch; ed. Olney, Ill., high school; studied law in office of Judge John Lynch, of Olney; adm. to bar, 1896; clubs: C. A. A., Press, Hamilton; mem. Chicago and Ill. Bar Assns.; Mason; offices, 181 La Salle St., Chicago 299 Broadway, New York.

BAKER, ALFRED LANDON, banker and broker; b. Boston, Mass., Apr. 30, 1859; ed. Lynn, Mass., high schl.; adm. to bar in Essex County, Mass., when 22 years old; mem. city council and sch. board of Essex; practiced law in Chi. eight years with firm of Baker & Greeley; purchased New York Stock Exchange membership in 1896; for thirteen years has engaged in banking and brokerage business under firm name of Alfred L. Baker & Co.; vice-pres. National City Bank; dir. Chicago Canal & Dock Co.; for three terms was pres. Chicago Stock Exchange; past pres. Merchants' and Onwentsia clubs; mem. Commercial, Chicago, University, Union League, Saddle & Cycle clubs; residence, Lake Forest; office, 209 La Salle St.

BARNES, CARL L., pres. U. S. Chemical Co.; b. Connellsville, Pa., 1872; ed. Med. Col. of Ind.; grad. Kent Col. of Law, 1898, pres. of class; mem. Hamilton club; author of text books in chemistry, anatomy and legal medicine; office, 404 Ogden Av.

BERMINGHAM, T. C., wholesale paper merchant; b. Washington Co., Wis., May 21, 1850; s. Thomas and Ann Costello Bermingham; att. Beloit, Wis., pub. schls. 1858-65; office boy in office Davis, Lawrence & Davis, paper mfrs., Beloit; traveling salesman same firm, 1870-72; traveling salesman Butler Paper Co., 1872-82; in cattle range business, Arapahoe Co., Col., 1882-92; in wholesale paper business in Chicago 1892-99; secured interest in F. K. Moody & Co. 1899; reorganized as Moody, Bermingham & Co., became pres. same firm 1902; firm name changed to Bermingham & Seaman Co. 1904; now pres. of that company; residence, Evanston, Ill.; office, Tribune Bldg.

BUCKINGHAM, GEORGE T., lawyer b. Delphi, Ind., Apr. 21, 1864; s. Tracy W. and Helen A. Buckingham; clerk Illinois house of representatives, 1889; 1890 special agent, U. S. treasury dept.; began practice of law, Danville, Ill., 1894; trustee Ill. Eastern Hospital for the Insane, Kankakee, 1897-1901; pres. board of commissioners Joliet prison, 1901-05; mem. Ill. Nat. Guard, 1886-90, lieut. col. 1901-05; lived at Danville 1884-1908; moved to Chicago, 1908; mem. B. P. O. E., Knights of Pythias, Modern Woodmen, Chicago Assn. of Commerce; Mason; clubs: Union League, Hamilton; office, 226 La Salle St.

BEITLER, HENRY CLAY, judge of Municipal court; b. Hagerstown, Md., July 1, 1866; s. Samuel Jerome and Catherine Beitler; ed. Washington Co., high schl., Hagerstown; Ll. B. Univ. of Michigan, 1888; practiced law in Hagerstown 1888-90; came to Chicago 1890; mem. Illinois legislature 1898-1902; mem. Illinois commission, St. Louis World's Fair; 1904-06 civil service commissioner, Cook Co.; elected judge of Municipal court on republican ticket, 1906; re-elected for 6 years, 1908; Mason, Knight of Pythias; club: Germania; office, 148 Michigan Av.

BALDWIN, LAURIS BLAKE, physician; b. Orange, N. J., June 1, 1870; s. Abraham and Annie S. (Winterbotham) Baldwin; grad. Chicago Med. Coll. M. D., 1894; surgeon in U. S. N. in Spanish-Am. War, serving on U. S. S. Alexander; physician-in-charge and pres. of Samaritan hosp.; pres. Dearborn Med. Coll.; sec. Cook County Hosp.; professor of skin and venereal diseases in post-graduate Med. School; prof. of clinical dermatology in Coll. of Physicians and Surgeons; attending dermatologist Cook Co. Hosp.; Fellow Am. Acad. Medicine, Chicago Dermatological Soc., Chicago Med. Soc. clubs: Physicians,' Calumet, Washington Park, University; office, 103 State St.

BIRK, WILLIAM A., pres. Birk Bros. Brewing Co.; b. Chicago, 1861; s. Jacob Birk.

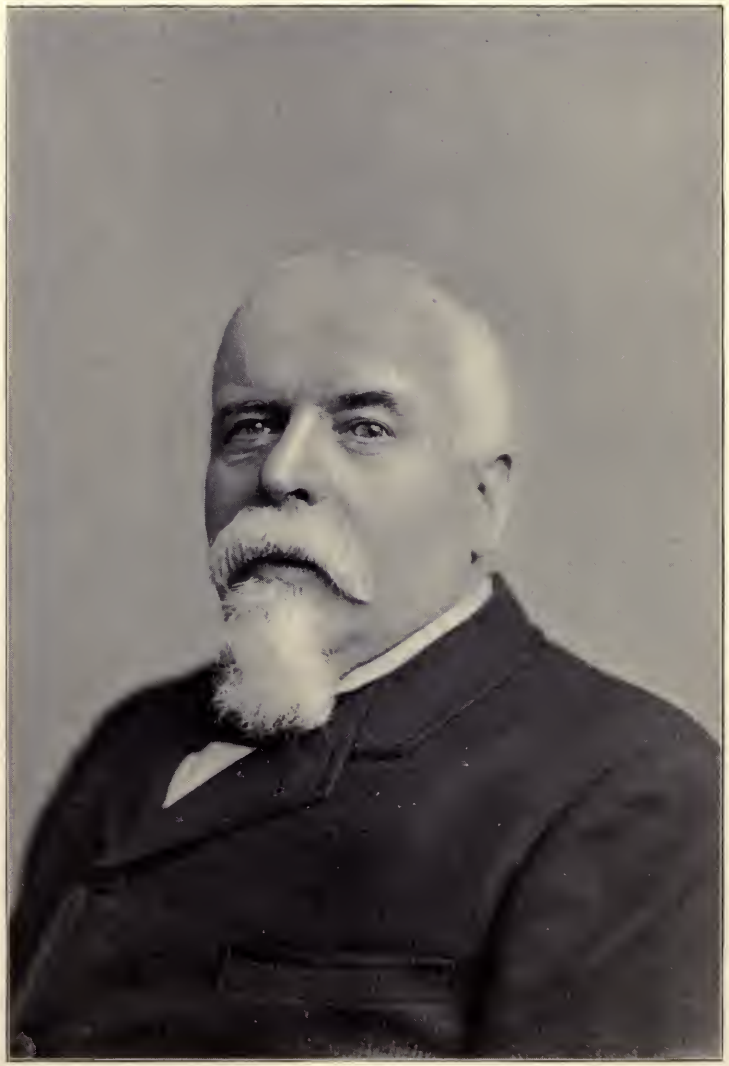

BIRK, JACOB, retired brewer; b. Trossingen, Wurtemburg, Germany, Sept. 21, 1835; came to U. S., 1853; worked one year Bridgeport, Conn.; arrived Chicago, 1854; 1859 established harness and saddlery business; 1868 purchased Wheeling House on West Lake St.; 1882 with Frederick and Charles H. Wacker, established Wacker & Birk Brewing & Malting Co.; retired 1895.

BIRK, EDWARD J., secty. Birk Bros. Brewing Co.; b. Chicago 1867; s. Jacob Birk.

BALLANTINE, NOTEN DICKENSON, supt. car service, C. R. I. & P. R. R.; b. Boonville, Mo., Mar. 12, 1872; s. David J. and Martha C. Ballantine; 1886-91 with K. C. F. S. & M. R. R.; 1891 operator C. R. I. & P. R. R., Colorado Springs, Col.; 1892-97 operator, stenographer, ticket agent and electrician; 1897-8, auditor M. and P. P. Ry., Manitou, Col.; 1899 secty. to gen. mgr. K. C. P. & G. R. R.; 1899-1904 supt. telegraph K. C. P. & G. R. R.; 1904-06 supt. transportation K. C. S. R. R.; 1906 appt. supt. car service C. R. I. & P. R. R.; office, La Salle St. Station.

BUNCH, FRANK M., grain dealer; b. Oct. 25, 1871; s. James Franklin and Hannah McFall Bunch; in grain business in Peoria, Ill., 1884-94; removed to Chicago, 1894; secty. Rumsey & Co.; vice-pres. and gen. mgr. Prairie State Grain & Elevator Co.; treas. Rumsey-Moore Co., Peoria; mem. Chicago and Peoria boards of trade; dir. Chicago board of trade, 1907-09; clubs Chicago Automobile, Ridgemoor Golf, Creve Coeur (Peoria); office, Board of Trade Bldg.

BIRKHOFF, GEORGE, JR., real estate, financial agent; b. Ooltgensplawt, Netherlands, May 15, 1852; s. George and Agatha Van Putten Birkhoff; came to Chicago 1869; entered real estate office W. D. Kerfoot & Co., 1871; became mem. of firm 1884; appt. consul of the Netherlands, 1886, consul gen., 1907; commissioner general of the Netherlands at World's Columbian Expn., 1893; decorated by Queen of the Netherlands, 1894, officer of order of Orange Nassau; chevalier of the Eikenkroon; pres. Chicago Real Estate Board, 1896; pres. Holland Build. & Loan Assn.; clubs: Union League, Kenwood, Midlothian Country; office, 85 Washington St.

BORN, MOSES, wholesale tailor; b. Wollenberg, Germany, May 6, 1851; s. Aaron and Rosa Born; dir. Michael Reese hospital; club: Standard; office, 342 Fifth Av.

BUNNELL, JOHN ALEXANDER, commission merchant; b. Brantford, Canada, Apr. 21, 1864; s. Enos and Cornelia Bunnell; president, Chicago board of trade, 1909; residence, Highland Park; office, Board of Trade Bldg.

BATEMAN, F. L., secty.-treas. Trans-Continental Freight Co., Chicago Car Loading Co.; b. Nebraska, 1875; has resided in Chicago fifteen years, and has engaged in railroad, warehouse and forwarding business; dir. Chicago Lighterage Co.; residence, Wilmette; office, 215 Dearborn St.

BOOZ, JOHN T., lawyer; b. Staunton, Va., Aug. 21, 1868; s. John Wesley and Emma McGhee Booz; ed. Fishburn Military schl., Waynesboro, Va.; telegraph operator; editor and publisher Waynesboro, Va., Times, 1890-91; secty. Virginia Press Assn., 1890-91; adm. to Virginia bar, 1891; was pres. Lincoln Cycling and Lincoln Park club; mem. Southern Club of Chi.; Mason; office, Ashland Blk.

BURRAS, CHARLES HAYES, lawyer; b. North Fairfield, O., July 16, 1873; s. Oscar and Annette Burras; grad. Chicago-Kent Coll. of Law, 1896; four years atty. for public administrator of Cook County; mem. C. A. A., Chicago Yacht, Westward-Ho Golf, Oaks and Forty clubs; past chancellor North American Union; Mason; office, Majestic Bldg.

BLAKE, CHARLES G., president, Charles G. Blake & Co., monuments; office, 184 LaSalle St.

BENJAMIN, LOUIS, vice pres. and secty. Block-Poliak Iron Co.; b. St. Louis, Mo., Sept. 13, 1850; s. Jacob and Jeannette Lehman Benjamin; represented Block & Poliak of Cincinnati, O., at New Orleans, 1880-3; interested in opening Chi. branch, 1883; secty. and director, 1891; treas., 1893; vice pres. and secty., 1906; mem. Standard, Hamilton, Ill. Ath. clubs; office, First Nat. Bank Bldg.

BREGMAN, LOUIS I., pres. Standard Automobile Supply Co.; b. Wilna, Russia-Poland, Sept. 16, 1870; s. Israel and Susan Bregman; came to America, 1887; started iron and steel business in Cleveland, O.; m. Nellie Jacobs; moved to Chi., 1906; mem. Illinois Ath., Chicago Automobile and Metropolitan clubs; office, First Nat. Bank Bldg.

BLEYER, CHARLES EDWIN, pres. Hawley Down Draft Furnace Co.; b. Davenport, Ia., Aug. 1, 1854; s. Maurice Theodore and Antoinette Shotell Bleyer; col. in Ill. Nat. guard for nine years; mem. Union League, Chicago Engineers' clubs, C. A. A.; Machinery Club (New York); office, First Nat. Bank Bldg.

BARRETT, CHANNING WHITNEY, physician; b. Blissfield, Mich., Dec. 14, 1866; s. David Fowler and Martha C. Dewey Barrett; ed. Fayette Normal Univ., Ohio, Hillsdale Coll., Mich. and Detroit Coll. of Medicine, M. D., 1895; teacher in public schools, 1886-92; student of medicine in physician's office 2 years of this time, as well as years 1892-5; interne at St. Luke's Hosp., Detroit, 1893-5; house physician Harper Hosp., Detroit, 1895-6; asst. surgeon Marion Sims Hosp., Chicago, since 1896; prof. of gynecology, Chicago Clinical Schl.; adjunct prof. of gynecology and clinical gynecology, Univ. of Illinois Med. Schl.; mem. Chicago Med. Soc., Miss. Valley Med. Soc., Ill. State Med. Soc., Am. Med. Assn.; mem. Chicago Y. M. C. A., Royal Arcanum; office, 100 State St.

BRENNAN, WILLIAM F., president, Blocki-Brennan Refining Co.; b. St. Louis, Mo., Aug. 26, 1860; s. Peter and Sarah A. Brennan grad. State Normal schl., Winona, Minn.; engaged in railroad construction work as foreman, 1878; built Key City Electric Ry., Dubuque, Ia., 1889; advanced from supt. of construction to gen. manager Chicago General Railway Co.; elected alderman from old 10th ward, Chicago, 1899; re-elected, 1900; appointed deputy commissioner of public works, 1902; resigned, 1904, and organized Brennan Electric Construction Co., the Blocki & Brennan Co., and the Blocki-Brennan Refining Co., of all of which he is president; office, Thirty-first St. and Spaulding Av.

BENNETT, WILLIS HENRY, hardware merchant; b. Erie, Pa., Aug. 24, 1851; s. Henry D. and Sarah Ann Bryant Bennett; manager Reading Hardware Co.; pres. and treas. Lawson Mfg. Co.; mem. C. A. A., Press club, Royal League; Mason; dir. and mem. executive com. American Hardware Mfrs. Assn.; office, 105 Lake St.

BELASCO, DANIEL, lawyer; b. Philadelphia, Pa., April 23, 1878; s. Isaac D. and Annie Belasco; worked in law department, Ill. Steel Co., several years; Ll. B., Lake Forest univ., 1899; member firm of Johnson & Belasco; clubs: Illinois Athletic; mem. Royal Arcanum; office, 172 Washington St.

BROWN, CHARLES LE ROY, lawyer; b. Meyersdale, Pa., Dec. 14, 1874; s. George W. Ira and Magdalene Miller Brown; A. B. Dixon coll., 1892; Univ. of Michigan, 1893-95; LL. B. Northern Ill. Coll. of Law, 1897; adm. to bar, 1897; mem. Chicago, Mid-Day, Law clubs; Ill. and Chicago Bar Assns.; office, First Nat. Bank Bldg.

BREDING, BEN NOBLE, lawyer; b. Minneapolis, Minn., March 14, 1873; s. John O. and Marie S. Breding; Univ. of Minn., John Marshall Law schl.; mem. firm of Gesas & Breding; office, American Trust Bldg.

BARNETT, OTTO RAYMOND, lawyer; b. Washington, D. C., Sept. 21, 1868; s. Theodore J. and Eugenia Hodge Barnett; LL. B. Union Coll. of Law, Chi., 1888; adm. to Ill. bar, 1889; has been justice of peace, member and secretary of schl. board and pres. of library board, Glencoe, Ill.; was prof. of patent law N. W. Univ. law schl.; 3 terms secty. patent section Am. Bar Assn.; mem. Skokie, Hamilton, University, Chicago Law clubs, Chi., Ill., and Am. Bar Assn.; Cosmos club, and Patent Law Assn. (Washington, D. C.); Republican Club, N. Y. City; Royal League; vice-pres. Chi. Car Heat. Co.; mem. 1st Regt., I. N. G., 1893-5; office, Monadnock Blk.

BRACEY, SMITH HERBERT, railroad contractor; b. Clinton county, N. Y., Aug. 4, 1859; s. A. S. and Ann Roberts Bracey; located at Galesburg, Ill., 1865; worked as railroad water boy, section hand, roadmaster and gen. mgr.; built for Jay Gould, Missouri Pacific from Kansas City to Pueblo; built Cheyenne & Northern R. R.; Erie R. R. from Hammond, Ind., to Marion, O.; Aurora, Elgin & Chicago electric; Lake street elevated road, Chicago, etc.; pres. Cin., Bluffton & Chicago R. R., Portland, Columbus & Eastern R. R. and Interstate Ry. Co.; Mason, Elk; office, 143 Dearborn St.

BURNS, WILLIAM H., railroad auditor; b. Chicago, Apr. 23, 1865; s. Patrick and Margaret Burns; ed. pub. and parochial schls., and business coll.; m. Mary Elizabeth Ryan; entered service C. R. I. & P. R. R., 1880, as clk. to storekeeper; advanced to clk. to roadmaster, chief clk. to freight auditor, freight auditor and ass't gen. auditor, Oct. 1, 1905; mem. Chicago Railway club; office, La Salle St. Station.

BALL, THOMAS MULLER, employing printer; b. Lafayette, Ind., 1878; s. Gardner and Susan Ball; 1893 entered employ of Blakely & Rogers as errand boy; served 16 years through successive firm changes until now vice president and general manager of Rogers & Co.; clubs: C. A. A., South Shore; office, 521 Wabash Av.

BIRD, HARRY LEWIS, lawyer; b. Marinette, Wis., Oct. 8, 1870; s. H. P. and Sarah J. Fairchild Bird; B. A., Lake Forest Coll.; Ll. B., Chicago-Kent Coll. of Law; two years city editor of Chicago Daily News; three years chief paymaster City of Chicago; clubs: Hamilton (formerly director), City; mem. Chicago Assn. of Commerce, Chicago and Ill. Bar Assns., mem. Royal Arcanum; Mason; office, First Nat. Bank Bldg.

BACKUS, CLYDE I., pres. Universal Pneumatic Transmission Co.; office, 141 W. Ohio St.

BROWN, JOHN A., lawyer; b. Tannersville, N. Y.; s. James and Catharine Goggin Brown; LL. B. Lake Forest Univ.; LL. B. Ill. Coll. of Law; dir. Ill. Coll. of Law; past chief justice and mem. supreme board of tribunes, Phi Alpha Delta law fraternity; Press, Birchwood country club; past regent Ill. Council, Royal Arcanum; K. of P.; mem. Chicago, and Ill. Bar Assns.; office, 79 Clark St.

BINSWANGER, AUGUSTUS, lawyer; b. Catonsville, Md.; s. Emanuel and Elsie Binswanger; engaged in commercial life in Washington, D. C., 1861-65; grad. Yale Law school, Ll. B., 1867; engaged in legal profession in St. Louis, Mo., and came to Chicago, Oct. 1888, to take charge of legal department of Morris & Co.; subsequently engaged in general practice of law.

BUCK, NIELS, architect, builder and contractor; b. Denmark, March 24, 1866; s. Christopher and Cecil Buck; president, Ziegler District Colliery Co.; club: Chicago Automobile; Mason; office, 145 La Salle St.

BAUMANN, DR. FREDERICK, physician; b. Hendschikon, Switzerland, Jan. 19, 1867; s. Frederick and Verena Baumann; educated in Switzerland, Germany and France; mem. Chicago Medical Soc. and American Medical Soc.; office, 103 State St.

BARBER, COURTENAY, gen. agent, Equitable Life Assur. Soc.; b. Simcoe, Ontario, Can., June 5, 1877; s. Charles E. and Josephine A. Barber; secty. and trustee Chicago Home for Boys; mem. National Council Brotherhood of St. Andrew; mem. Hamilton, Chicago Athletic and Union League clubs; Mason; office, First Nat. Bank Bldg.

BEYE, WILLIAM, lawyer; b. Chicago, July 21, 1871; s. William and Nellie C. Beye; grad. Univ. of Wis.; Ll. B., Chicago Kent Coll. of Law; became connected with law departments of Illinois Steel Co., E. J. & E. Ry., and C. L. S. & E. Ry.; mem. law firm of Knapp & Campbell, Illinois and Indiana legal representatives of subsidiary companies of U. S. Steel Corporation; mem. Chicago and Illinois Bar Assns.; clubs: University, Wheaton Golf, River Forest Country, Oak Park; residence, Oak Park; office, Commercial Nat. Bank Bldg.

BOWMAN, JOHNSTON R.; president Bowman Dairy Co.; office, 158 W. Ontario St.

BRAND BREWING COMPANY PLANT

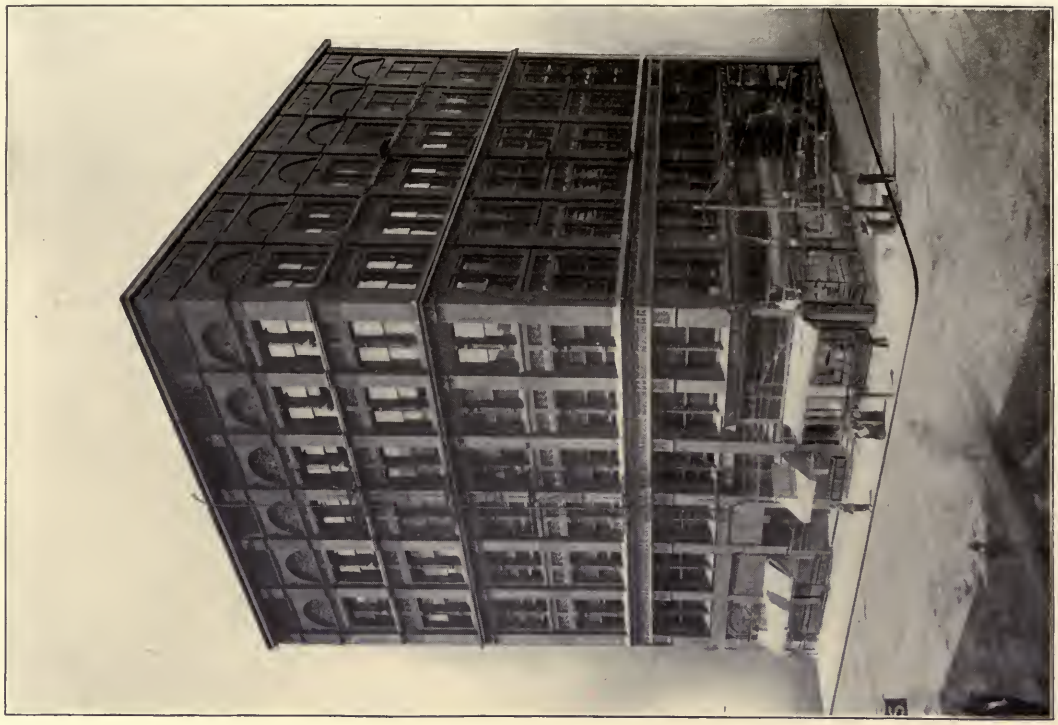

BORDEN BLOCK—99 Randolph St.

CONGRESS HOTEL AND ANNEX. Facing Lake Michigan, Grant Park and Michigan Boulevard, adjacent to Auditorium theater, these buildings are among the largest in the world devoted to hotel purposes. They include banquet rooms with accommodations for from 10 to 600 persons; restaurants, breakfast rooms, private dining rooms, magnificent Elizabethan room, Japanese tea room for ladies, Pompeiian room and Pompeiian grill. The hotel is operated by Congress Hotel company, R. H. Southgate, president.

CHICAGO TELEPHONE COMPANY, OFFICES AND MAIN EXCHANGE

CONNERY, JOHN TOBIN, coal merchant; b. Bristol, R. I., Jan. 10, 1861; s. William M. and Mary E. Tobin Connery; ed. Chicago pub. and private schls. and Chicago Athenaeum; 1878, yard clerk for E. L. Hedstrom & Co., coal; cashier and bookkeeper for Silver Creek & Morris Coal Co., 181-4; secty. same company, 1884-94; mgr. Youghiogheny & Lehigh Coal Co., 1894-1904; since June 1, 1904, pres. Miami Coal Co., miners; mem. Royal Arcanum, Knights of Columbus, Catholic Order of Foresters; club: C. A. A.; office, 84 Van Buren St.

COLEMAN, WILLIAM A., real estate broker; b. Bucks Co., Pa., Mar. 11, 1850, s. P. and McB. Coleman; ed. State Normal Schl., Millersville, Pa.; has lived in Chicago for thirty years; mem. firm of White & Coleman, real estate brokers; at present business agent of the City of Chicago; club: Wodlawn Park; office, 99 E. Randolph St.

COMISKEY, CHARLES ALBERT, baseball manager; b. Chicago, Aug. 15, 1859; s. John and Mary Ann Kearns Comiskey; grad. St. Ignatius Coll., Chicago; owner Chicago White Sox team of American League; mem. Chicago Automobile and Illinois Athletic clubs; Elks; office, 1648 Marquette Bldg.

COWDERY, EDWARD G.; vice-president People's Gas Light & Coke Co.; office, Michigan Av. and Adams St.

COUNTISS, FREDERICK DOWNER, president Chicago Stock Exchange; b. Chicago, June 26, 1872; s. Robert H. and Louisa Eakin Countiss; grad. South Div. high school; engaged in banking business and brokerage; mem. New York Stock Exchange, New York Cotton Exchange, Chicago Stock Exchange, Chicago Board of Trade; mem. C. A. A., Union League, Calumet and Mid-Day clubs; office, The Rookery.

COLBURN, WARREN E., banker, real estate and insurance; b. Preston, Miss., July 26, 1856; s. Nathan P. and Mary Evans Colburn; attended Univ. of Minn. law schl.; Ll. B. Univ. of Wis.; practiced law in Minnesota 6 years; engaged in real estate and insurance business South Chicago 1889; 1904 purchased Merchants' Exchange Bank, which he has carried on under name of W. E. Colburn & Co.; elected Cook Co. commissioner on republican ticket, 1908; Mason; clubs: Hamilton, Illinois Athletic; office, 9129 Commercial Av.

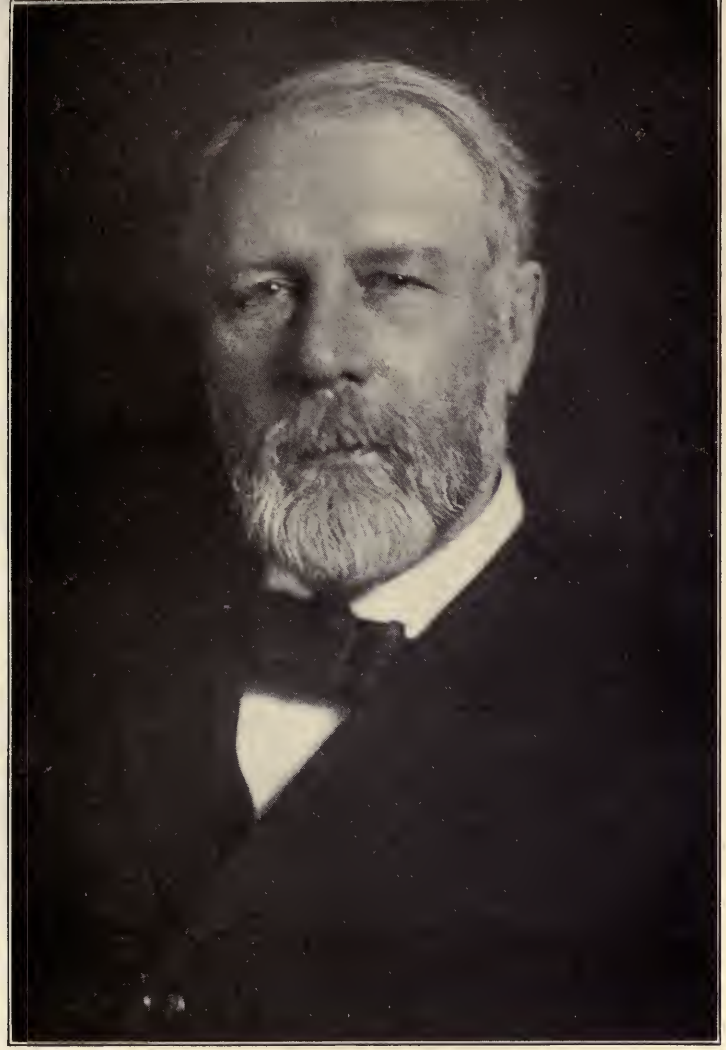

CUDAHY, MICHAEL, packer; b. Callan, Co. Kilkenny, Ireland, Dec. 7, 1841; s. Patrick and Elizabeth Shaw Cudahy; came to U. S., 1849, settled in Milwaukee; at 14 began work in packing house of John Plankinton; in 1866, became connected with packing house of Edward Roddis, Milwaukee; later mgr. Plankinton & Armour's packing house, Milwaukee; adm., 1875, as partner of P. D. Armour in firm of Armour & Co., Chicago, removing to this city; 1881, with brothers, John and Patrick, established Cudahy Bros., of which is head; pres. of Cudahy Packing Co., conducting packing and provision enterprises in Milwaukee and Omaha; dir. Bankers' Nat. Bank; pres. North Am. Transportation and Trading Co.; clubs: Union League, Chicago Yacht, Exmoor, Glenview, Sheridan; office, The Rookery.

COCHRAN, J. LEWIS, real estate investor; b. Sacramento, Cal., March 23, 1857; s. John Lewis and Martha Austin Cochran; ed. Louderback Acad., Philadelphia; entered real estate business in Chicago; founded and developed Edgewater; mem. Chicago, University, Saddle and Cycle, Onwentsia and Mid-Day clubs; dir. Chicago Title and Trust Co., N. W. Elevated R. R. Co.; pres. Edgewater Coal Co.; office, 107 Dearborn St.

CARR, CLYDE MITCHELL, vice-pres. Joseph T. Ryerson & Son; b. Illinois, 1869; s. Richard Baxter and Margaret Mitchell Carr; grad. Lake Forest Acad.; att. Northwestern Univ., Princeton coll.; engaged in iron and steel industry in Chicago; mem. Commercial, Onwentsia, Chicago, University, Saddle & Cycle, Mid-Day clubs; residence, Lake Forest; office, Commercial Nat. Bank Bldg.

CAVERLY, JOHN R., city attorney; b. London, Eng., Dec. 6, 1861; s. James and Mary Boulter Caverly; grad. St. Patrick's Acad.; LL. B. Lake Forest Univ.; has been assistant city attorney and magistrate Harrison street police court; mem. Chi. and Ill. Bar Assns., Iroquois and Illinois Athletic clubs, Royal Arcanum, K. of C.; office, First Nat. Bank Bldg.

COCHRANE, WILLIAM HENRY, gen. mgr. Chicago & South Haven Steamship Co.; b. Milwaukee, Wis., Sept. 18, 1869; s. David M. and Jane Cochrane; started work on lake steamers at age of 13 and has held every position from bell boy to master; has been gen. passenger agt., gen. freight agt., gen. traffic mgr. and gen. mgr. of various lake lines; now vice-pres. Chicago Navigation Co., and gen. mgr. Chicago & South Haven Steamship Co.; office, 314 N. Clark St.

CONNORS, THOMAS J., packer; b. Toronto, Can., Dec. 17, 1861; dir. Armour & Co., National Packing Co.; clubs: Chicago, Union League, Mid-Day, C. A. A.; office, Union Stock Yards.

CUDAHY, JOHN, packer; b. Callan, County Kilkenny, Ireland, Nov. 2, 1843; s. Patrick and Elizabeth Shaw Cudahy; came to U. S. in 1849; ed. in public schools of Milwaukee; worked in packing house of Edward Raddis, Milwaukee; associated with Plankinton & Armour, later went into business for himself; came to Chicago in 1876, formed firm of Chapin & Co., which afterward became Chapin & Cudahy, and later John Cudahy & Co.; mem. Washington Park, Union and Chicago clubs; office, 1212 Corn Exchange Bank Bldg.

CAMERON, DANIEL ROSS, stationer, printer, etc.; b. Summerstown, Ont., Aug. 19, 1836; s. Daniel and Isabella Ross Cameron; moved to Ft. Covington, N. Y.; clerked for Manning & Tuthill, gen. merchants 5 years; formed partnership of Ware & Cameron, sold out and came to Chicago, 1863; in employ of Culver, Page & Hoyne, stationers and printers, 1865-9; 1870, with partners, established Cameron, Amberg & Co.; 6 years mem. Cook Co. board of education, and for 20 years on Chicago board of education, of which has been twice pres.; office, 71-73 Lake St.

COBE, IRA MAURICE, investment banker and promoter; b. Boston, Mass., Oct. 29, 1866; s. Mark H. and Eva Morris Cobe; ed. public schools, Lawrence, Mass.; Boston Univ.; adm. to Suffolk Co., Mass., bar, Boston, 1888, and practiced law in Boston 4 years; in 1892 joined in organizing the firm of Cobe & McKinnon, investments, in which continues; since 1898, 1st vice-pres. Assets Realization Co.; dir. Chicago Title and Trust Co.; treas. and dir. of the Illinois Straw Products Co.; clubs: Hamilton, Athletic, Chicago Automobile (pres.), Mid-Day, C. A. A.; office, 100 Washington St.

CLARKE, JOHN VAUGHAN, pres. Hibernian Banking Assn.; b. Chicago, Oct. 15, 1863; s. John V. and Elizabeth Bertrand Clarke (father was founder, 1867, of Merchants' Assn., which became Hibernian Banking Assn., 1869); ed. Chicago public schools, St. Ignatius Coll. and Barnes' Acad.; entered Hibernian Bank, 1880, as messenger; promoted step by step, and on death of his father, in 1892, succeeded him as pres.; Rector Bldg.

CALHOUN, WILLIAM JAMES, lawyer; b. Pittsburg, Pa., Oct. 5, 1848; s. Robert and Sarah Knox Calhoun; academic education, Union Sem., Poland, O.; adm. to bar, Jan., 1875; practiced at Danville until Mar. 8, 1898; mem. of Interstate Commerce Commission, Mar. 8, 1898, to Oct. 1, 1906; removed to Chicago and became a mem. law firm of Pam, Calhoun & Glennon, and later, Calhoun, Lyford & Sheean; dir. and gen. counsel Corn Products Co., Chicago Pneumatic Tool Co.; western counsel for B. & O. R. R. Co.; dir. the Indiana, Illinois & Iowa R. R. Co.; appointed U. S. minister to China, 1909; clubs; Chicago, Union League, Marquette, Exmoor; office, The Rookery

CULVER, MORTON TAYLOR, lawyer; b. Chicago, Dec. 2, 1870; s. Morton and Eugenia M. Taylor Culver; ed. Northwestern Univ.; Ll. B., Union Coll. of Law, 1890; adm. to bar, 1892; engaged in law practice and real estate business 1892-4; 1894-8, in law practice with Henry N. Culver; has practiced alone since; mem. 1st Infy., I. N. G., 1887-96; pres. Village of Glencoe, 1900-2; atty. for village 1902 to date; pres. Law Publishing Co.; Mason; mem. National Union, Royal Arcanum; residence, Glencoe; office, 78 La Salle St.

CARRY, EDWARD FRANCIS, manufacturer; b. Fort Wayne, Ind., May 16, 1867; s. Joseph J. and Margaret Stoops Carry; stenographer, St. Louis, 1886-8; with the Wells & French Co., Chicago, in various capacities, finally becoming sec.; when company was purchased by the Am. Car and Foundry Co., Mar. 1, 1899, became district mgr.; later 3d vice-pres. and dir., since June, 1903, 2d vice-pres., dir. and mem. executive com. Am. Car and Foundry Co.; clubs: Chicago, Chicago Athletic, Kenwood, Exmoor, Midlothian, C. A. A.; residence, Highland Pk.; office, Ry. Exchange Bldg.

CONNERY, FRANCIS DANIEL, city clerk; b. Chicago, April 12, 1867; s. William M. and Mary Tobin Connery; ed. public and parochial schools and St. Patrick's Acad., Chicago; engaged in coal business; superintendent of yards and purchasing agent, Peabody Coal Co.; alderman, 28th Ward, 1901-3, 1907-9; mem. Illinois and Illinois Athletic clubs; office, city hall.

CARPENTER, HUBBARD, merchant; b. Park Ridge, Ill., Sept. 29, 1874; s. George Benjamin and Elizabeth Curtis Greene Carpenter; attended University schl., Chicago; A. B Harvard Univ., 1897; mem. Chicago, University, Mid-Day and Saddle & Cycle clubs. C. A. A.; Harvard club of New York City; office, 206 South Water St.

COLLINS, RICHARD J., wholesale meat dealer; b. Chicago, May 16, 1864; s. Richard J. and Mary Collins; educated St. Patrick's academy and public schls.; started in wholesale meat business as wagon boy, 1878, and is now president of Fulton Street Wholesale Market Co.; treas. Knight Light Co.; dir. Union Trust Co. Bank, Chicago Athletic Assn., C. F. Massey Co.; was candidate for clerk of superior court on democratic ticket, 1900, and ran 7,500 to 20,000 votes ahead of other candidates on same ticket; mem. Press and Columbia Yacht clubs; C. A. A.; office, 10 and 12 Fulton Street Wholesale Market.

CASE, MUNSON TIMOTHY, lawyer; b. Castleton, Rensselaer Co., N. Y., Apr. 8, 1857; s. Timothy and Angeline Case; ed. Princeton Coll.; practiced law in New Jersey and New York; engaged in railroad service with Green Bay, Winona & St. Paul R. R., at Green Bay, Wis., and U. P. R. R. at Denver; returned to law practice in 1892 in Chicago; now resident of Los Angeles, Cal.

COTTRELL, WILLIAM N., judge of Municipal court; b. Mason City, Ill., Nov. 26, 1870; s. Norman and Mary J. Gamble Cottrell; ed. Illinois Wesleyan Univ.; grad. Harvard, A. B. and LL. B.; elected judge Municipal court, Nov., 1906, for 6-year term; mem. Union League, University, City, Hamilton and Exmoor Country clubs; office, 148 Michigan Ave.

CARTER, JOHN BUREN, railroad builder; b. Harrodsburg, Ky., Jan. 4, 1861; s. Van Buren and Mary E. Carter; dir. Carter Construction Co. and John B. Carter Co.; mem. Union League and Illinois Athletic clubs; office, Corn Exchange Bank Bldg.

CROSBY, GEORGE HEMAN, secty. and treas. C. R. I. & P. R. R.; b. Lawrence, Mass., March 27, 1849; s. Heman and Eveline Hill Crosby; ed. Strang's Military Inst., Bridgeport, Conn.; Fort Edward (N. Y.) Collegiate Inst., Cornell Univ.; entered railway service Aug., 1870, as rodman, then assistant engineer on Pennsylvania & Sodus Bay R. R.; later asst. engineer, Chicago & Southwestern R. R.; from March, 1872, connected with C. R. I. & P. R. R. as freight, ticket clerk, pass., agt., traveling agt., traveling aud., freight aud. freight claim agt., secty. and treas.; dir. of various subsidiary lines of Rock Island system; mem. Union League club; office, La Salle St. Station.

CLARK, A. SHELDON, secty. and gen. mgr. Callaghan & Co., law publishers; b. Chicago, Aug. 29, 1876; s. Sheldon A. and Nannie A. Clark; ed. Univ. of Colorado; mem. Union League, Chicago Yacht, South Shore, Caxton clubs, Chicago Art Institute, K. of C.; office, 114 Monroe St.

CRANDALL, NOBLE, banker, mem. of firm of George H. Burr & Company; b. Moncton, New Brunswick, March 28, 1880; s. Noble and Laura Rand Crandall; came to Chicago in 1903; manager, Chicago office, Steere & Burr; became partner in George H. Burr & Co., July, 1905; dir. Commonwealth Trust and Security Co.; mem. Union League, South Shore, Homewood Golf and Chicago Yacht clubs; office, Rookery.

CAMERON, OSSIAN, lawyer; b. March 22, 1868; s. Colin and Annie Munro Cameron; Ll. B., Lake Forest Univ.; Knight Templar; Mason; dir. Citizens Trust & Savings Bank; office, Stock Exchange Bldg.

CRITCHFIELD, H. D., lawyer b. Mt. Vernon, O., Feb. 15, 1862; adm. to Ohio bar, 1889; practiced at Mt. Vernon, O., and participated in organization of Mt. Vernon Telephone Co.; 1896 elected secty. Ohio Ind. Telephone Assn.; 1897 chairman of constitution committee organization Independent Telephone Assn. of U. S., predecessor of Inter. Ind. Tel. Assn. and gen. counsel 5 years; 1898-1901 telephone counselor, Cleveland, O.; 1901 came to Chicago as gen. counsel Automatic Electric Co.; 1908 gen. counsel and asst. to pres. of Inter. Ind. Tel. Assn.; 1909 associated with Automatic Electric Co.

COWLES, ALFRED, lawyer; b. Chicago, Jan. 5, 1865; s. Alfred and Sarah Frances Hutchinson Cowles; att. Harvard schl., Chicago; A. B., Yale, 1886; post-graduate course Yale, 1886-7; att. Yale Law schl., 1887-8; Northwestern Coll. of Law, Chicago, 1888-9; adm. to bar 1889 and has since practiced law, except during fall 1898 to Jan., 1901, during which was engaged in management of The Chicago Tribune, most of the time being sec. and treas.; dir. Tribune Co.; pres. Rialto Co.; dir. Electric Smelting & Aluminum Co. and other corporations; clubs: University, Chicago, Calumet, Saddle and Cycle, Onwentsia; office, Postal Telegraph Bldg.

CLIFFORD, EDWIN, president, National Theater Co., treas. Central States Theater Co.; b. Oshkosh, Wis., May 4, 1872; s. Edward W. and Melvina Clifford; studied law and engaged in theatrical business as agent; formed partnership with Edward W. Rowland, later known as Rowland & Clifford Amusement Co.; produced in 9 years, "The Game Keeper," "Over Niagara Falls. "Dora Thorne," "The Original Cohen," "The Phantom Detective," "The Mysterious Burglar," etc.; mem. Friars, K. of P., B. P. O. E.; Mason; office, National Theater.

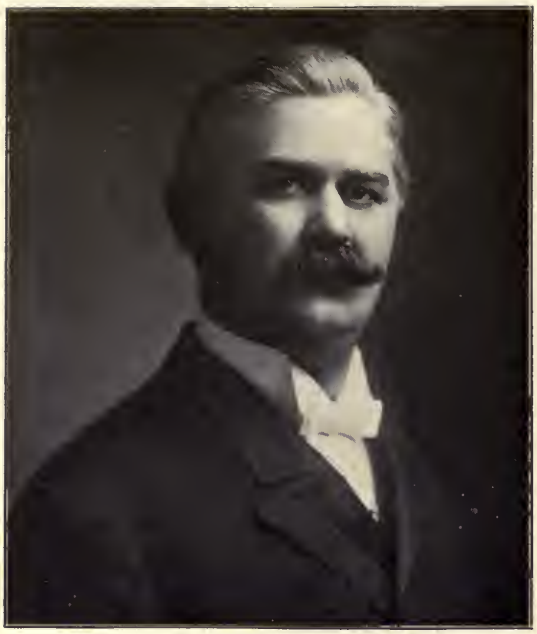

CERVENKA, JOHN A., president and gen. mgr., Pilsen Brewing Co.; b. Bohemia, Feb. 5, 1870; s. John and Marie Cervenka; came to America with parents 1882; cabinet maker, 1886-97; 1897-99 business agent, Amalgamated Woodworkers' council of Chicago; 1899 started retail liquor business; 1903, helped promote and organize Pilsen Brewing Co., co-operative corporation, and made pres. and gen. mgr.; mem. executive and political action committees United Societies for Local Self-Government; office, 3029-3119 W. 26th St.

CARNAHAN, CHARLES CALVIN, lawyer; b. Cochran's Mills, Armstrong Co., Pa., Apr. 3, 1868; s. William H. and Maria L. McKee Carnahan; ed. Hillsdale Coll., Mich., and Chicago Coll. of Law; came to Chicago, 1891; senior of firm of Carnahan, Elston & Slusser; treas. and dir. Am. Land and Live Stock Co.; repub. candidate for Congress, 5th Congressional Dist., Ill., 1900; Mason, K. P.; National Union, Chicago Bar Assn. and Law Institute; clubs: Illinois, Lincoln, C. A. A.; office, Unity Bldg.

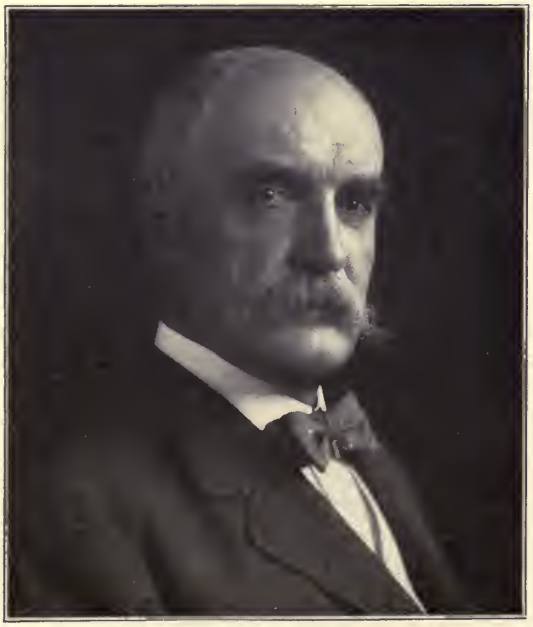

CRATTY, JOSIAH, lawyer; b. Delaware Co., O., Aug. 16, 1846; s. William and Candis Bennett Cratty; farmed in Illinois until 1864; enlisted as private in Co. L, 5th N. Y. Cav., Custer's Corps; discharged at Winchester, Va., July, 1865; taught school until beginning study of law with brother, Thomas Cratty, at Peoria, Ill., Mar., 1869; admitted to bar, 1872; practiced in Peoria, Ill., until Mar., 1884, when moved to Chicago; office, 134 Monroe St.

CIGRAND, DR. BERNARD J., dentist; b. Fredonia, Wis., Oct. 1, 1866; ed. Valparaiso, and Lake Forest Univers., non-resident, Univ. of Chicago; 5 years head of dental dept. Northwestern Univ.; 7 years dean and secty. dental dept. Univ. of Ill., where now professor on medical literature and history; author "Life of Hamilton," "History of American Emblems," "Stronger than King," "Real Robert Morris;" served on public library board under Mayors Harrison, Dunne and Busse, acting as president one term.

CHAMBERLIN, WALTER HOWARD, patent lawyer; b. Detroit, Mich., Feb. 9, 1866; s. Lewis Henry and Charlotte A. Chamberlin; learned mechanics in shops of Detroit Stove Works before beginning study of law; removed to Chi., 1891; asst. U. S. commissioner of patents, 1900-1901; mem. C. A. A., Military Order, Loyal Legion, Chicago Law club, Chi. Bar Assn., Union League, Birchwood Country and Cosmos (Washington) clubs; office, Marquette Bldg.

CLARK, CHARLES D., lawyer; b. Chicago, Nov. 19, 1865; s. Charles M. and Arvilla Clark; A. B. Wheaton Coll.; Ll. B., Union Coll. of Law; with firm of Calhoun, Lyford & Sheean since 1904; has been mem. board of education, justice of the peace and city attorney at West Chicago, Ill.; elected judge of county court of Du Page Co., republican ticket, 1908; mem. Chicago, Du Page Co., and Ill. State Bar Assns.; residence, West Chicago; office, The Rookery.

CRIBBEN, WILLIAM H., manufacturer of stoves; b. Rochester, N. Y., June 7, 1855; s. Henry and Maria Cribben; clubs: Union League, Oak Park; residence, Oak Park; office, 359-443 Erit St.

CRANE, WILLIAM BANTIN, lumberman; b. Eaton, Preble Co., O., June 18, 1846; s. William and Maria Harbinson Crane; 1861-79 in the timber business Peru, Ind.; went into lumber business in Chicago, 1881, since then conducting business as W. B. Crane & Co.; plant and saw mills at Falcon, Miss.; office, 913 W. 22d Street.

CHURCH, CHESTER W., lawyer, representative, Illinois legislature; b. Gibson, Ill., Nov. 1, 1873; s. Freeman S. and Adrienna T. Church; grad. Morgan Park Acad., Univ. of Chicago, Chicago Coll. of Law; mem. Phi Alpha Delta law fraternity; served 5 terms in Illinois legislature, 1901-1909, office, 145 La Salle St.

CRUICE, DANIEL L., lawyer; b. Buffalo, N. Y., June 30, 1868; s. Martin and Maria Cannon Cruice; Ll.B., Lake Forest Univ., 1894; entered postoffice at Buffalo, N. Y., 1888; transferred to ry. mail service and remained with that service until 1900; adm. to bar 1894; in practice of law in Chicago since 1900; 1903 candidate for mayor of Chicago on labor ticket; office, Unity Bldg.

CORNEAU, BARTON, general attorney C. & N. W. R. R.; b. Toledo, O., Sept. 30, 1878; s. William B. and Susan A. Corneau; entered service C. & N. W. R. R. law department, 1897; became general attorney, 1906; appt. special assistant to U. S. attorney-general, Apr. 19, 1909; mem. C. A. A., Evanston Golf club; office, 215 Jackson Blvd.

COX, ARTHUR MALCOM, lawyer; b. Chicago, June 16, 1873; s. Jesse and Annie Malcom Cox; grad. West. Div. high schl.; appointed master-in-chancery superior court, Dec. 1907; clubs: Union League, Hamilton, Chicago Yacht, C. A. A.; mem. Sons of Am. Rev.; office, Corn Exchange Bldg.

CLARK, JOHN MARSHALL, merchant, capitalist; b. White Pigeon, Mich., Aug. 1, 1836; s. Robert and Mary E. Fitch Clark; C. E., Renssalaer Polytechnic Inst., Troy, N. Y., 1856; with I. C. R. R., 1856-9; practiced as C. E. at Denver, 1859-62; served in Union army, Civil war; returned to Chicago and engaged in leather business; secty. Grey, Clark and Engle; dir. end ex-pres. Chicago Telephone Co.; mem. city council, 1869-71; repub. candidate for mayor, 1881; later mem. board of education; collector, port of Chicago, 1890-4; pres. civil service commission, 1895-7; clubs: Chicago (pres. 1904), Union League, University, Calumet; office, 201 Lake St.

CARMACK, EDGAR H., general agent State Mutual Assurance Co. of Worcester, Mass.; b. Monongahela, Pa., July 10, 1852; s. Josiah W. and Margaret Carmack; grad. Western Univ., Pittsburg, Pa.; pres. and dir. Abstract Safety Vault Co.; dir. Congress Hotel Co.; mem. C. A. A., Illinois Athletic, Press, South Shore, Exmoor, Evanston Golf, Germania Maennerchor clubs, Chi. Assn. of Commerce; office, 85 Dearborn St.

CANTY, FRANCIS JAMES, general counsel London Guarantee & Accident Co., Ltd.; b. Erie, Pa., July 3, 1862; s. Jeremiah Henry and Mary Hendricks Canty; ed. Stratford, Ont., high school, Milwaukee high school, Lawrence Univ., Appleton, Wis.; entered engineering service W. C. R. R., and later took up legal profession; mem. Chicago Yacht, Ridge Country clubs; office, 206 La Salle St.

COEY, CHARLES A., automobile livery owner; b. Redfield, N. Y., July 19, 1873; s. Andrew S. and Hanna J. Coey; located in Rockford, Wash., 1890; invented attachment to run bicycle on railroad track; opened automobile livery in Chicago, 1900; engaged in automobile business and organized C. A. Coey Auto Service Co.; clubs: South Shore, Chicago Automobile, Illinois Athletic, Chicago Yacht; office, 1710-18 Indiana Av.

CABLE, BENJAMIN STICKNEY, general counsel C. R. I. & P. R. R.; b. Rock Island, Ill., Sept. 24, 1872; s. Ransom Read and Josephine Stickney Cable; grad. Phillips Exeter Acad.; A. B. Yale Univ., 1895; Ll. L. B. Columbia Univ., 1898; practiced law in office of Lowden, Estabrook and Davis; office, La Salle St. Station.

CAMPBELL, EDWARD T., gen. traffic mgr. Erie R. R.; office, Railway Exchange Bldg.

CLAUSSENIUS, GEORGE W., banker and steamship agent; b. N. Y. City, Nov. 19, 1860; s. Henry Claussenius (German consul until 1877 and consul of Austro-Hungarian Empire from 1882 until 1894 in Chicago) and Johanna von Tilly Claussenius; engaged in the business of H. Claussenius & Co. in banking, foreign exchange and agents for the North German Lloyd Steamship Co., in which business has ever since continued; former mem. Chicago Board of Education; mem. Germania, Mannerchor; office, 95 Dearborn St.

CASSELS, EDWIN H., lawyer; b. Tomah, Wis.; A. B., Univ. Wis.; A. M.; Harvard; adm. to bar, Wis., 1900; Ill., 1904; asst. corporation counsel, 1907-9; clubs: Harvard, University, City, Hamilton, Marquette, Skokie country; office, The Rookery.

CALLAHAN, JOHN W., general manager, Illinois Tunnel Co.; b. Salem, O., Nov. 11, 1862; s. John and Catherine Callahan; began railroad service in track department of Pennsylvania R. R. when 16 years old; came to Chicago in 1882 while in service of N. Y. C. & St. L. R. R. construction dept.; in 1883 entered service of C. W. I. & Beloit Ry., train dept.; supt. Illinois Tunnel Co., 1907; promoted to gen. manager, Aug. 1, 1909; mem. Traffic and Chicago Railway clubs; office, 177 Monroe St.

COONEY, RICHARD J., attorney; b. Pekin, Ill., Nov. 23, 1861; s. William and Alice Cooney; grad. Univ. of Valparaiso; adm. Indiana bar, 1885; city attorney, Havana, Ill., 1887-8; state's attorney, Peoria, Ill., 1892-1896; now engaged in general law practice in Chicago with John Verhoeven; mem. Hamilton club; Mason; pres. Lawyers' Association of Illinois; office, 59 Clark St.

CUMMINGS, DAVID MARK, capitalist; b. Pekin, Ill., Feb. 18, 1866; s. Columbus R. and Sarah M. Cummings; grad. Yale, 1887; banker and broker with Watriss, Breese & Cummings, 1887; on death of father, 1897, succeeded to management of financial enterprises; dir. First Nat. bank; pres. and dir. New Pittsburg Coal & Coke Co.; clubs: Chicago, University, Calumet, C. A. A.; office, First Nat. Bank Bldg.

COOLEY, EDWIN GILBERT, supt. schools, Chicago, 1909; b. Strawberry Point, Ia., Mar. 12, 1857; s. Gilbert and Martha Cooley; ed. Strawberry Point public school, State Univ. of Iowa, Chicago Univ., Ph. B., 1895; life diploma as teacher in Iowa, 1889; began teaching in Iowa in 1879; supt. schls., Cresco, Ia., 1885-91; principal high schl. Aurora, Ill., 1891-3; principal high schl. LaGrange, Ill., 1893-1900; elected principal Chicago Normal schl. 1899, but before taking position was elected city supt.; resigned 1909, now pres. D. C. Heath & Co., Boston; clubs: Union League, C. A. A., University, Chicago Literary, Quadrangle, Iroquois.

CONOVER, ABRAM B., treasurer and gen. mgr. John A. Roeblinger Sons Co.; b. Harlingen, N. J., April 20, 1861; s. Abram B. and Rebecca Conover; has been in service John A. Roeblinger Sons Co. since 1883; for 21 years general traveling salesman through U. S.; mem. C. A. A., South Shore clubs; office, 171 Lake St.

CHUREN, CHARLES ADELBERT, attorney; b. Bohemia, Aug. 13, 1869; s. Adelbert and Sophia Churen; grad. Univ. School, Chicago; A. B., Beloit Coll.; Chicago-Kent Coll. of Law; attorney for Lincoln Park commissioners; mem. Sigma Chi fraternity, Marquette club, Royal Arcanum, National Union and Ceska Beseda; office, 79 Dearborn St.

CONDON, JAMES G., lawyer; b. Bloomington, Ill., Nov. 28, 1871; s. William and Brigid McNamara Condon; grad. St. Viateur's Coll., Bourbonnais, Ill., and Ohio Wesleyan Univ.; trial attorney, asst. prosecuting attorney and asst. city attorney; mem. C. A. A., Edgewater Golf, Charlevoix and Iroquois clubs, K. of C.; pres. Charlevoix club; for many years secty. Iroquois club; office, 1st Nat. Bank Bldg.

CHILDS, FRANK HALL, lawyer; b. Findlay, O., Feb. 16, 1859; 1867 moved to Republic, O., where he received Normal school education; March 1 1878, began work in government printing office, Washington, D. C.; Jan., 1880, entered pension office; Dec., 1889, employed in office of supt. of railway mail service, Chicago; Sept. 1, 1890, promoted to postoffice inspector; appointed chief clerk of New Orleans division, Feb. 1892; studied law at night, graduated from Kent Law schl., Chicago, and was admitted to Illinois bar, 1884; began practice of law in Chicago, 1893; author: "Childs on Suretyship and Guaranty," "Childs on Personal Property," "Ewell on Fixtures," second edition; has taught twenty-two subjects in various law schools for nine years; mem. Chicago Bar Assn.; office, Home Insurance Bldg.

COWAN, KENNETT, investment banker; b. Chicago, Nov. 27, 1880; s. Mary S. and Charles Henry Cowan; tea expert with wholesale tea and coffee house 6 years; joined board of trade; 1906 started investment banking business, firm Kennett Cowan & Co.; clubs: City, C. A. A., Exmoor Country and Highland Park Country; residence, Highland Park; office, Corn Exchange Bldg.

CLANCY, WILLIAM P., inspector of police; b. Galway, Ireland, Feb. 24, 1849; ed. Galway Model School, Queen's Coll., Queen's Univ., Galway; came to America in 1869; worked as bookkeeper, carpenter, pedlar, butcher, book-agent, mason, bricklayer, newspaper reporter in Cleveland, O., and Chicago; worked in stockyards; joined police force, town of Lake; promoted to captaincy, resigned, returned to force and has risen to inspectorship, passing at head of list in civil service test; office, 7th Division, Department of Police.

DORMAN, CHARLES C., inspector of police; b. Blue Island, Ill., Feb. 11, 1862; s. Christian and Carolina Dorman; worked on farm; worked at Pullman, Ill., then came to Chicago as ironmolder; appointed driver on patrol wagon; elected Cook county constable; resigned to join police department in 1889; patrol sergeant, lieutenant, captain (1906), inspector (1908); mem. Masonic order, Knights of Pythias, Royal Arcanum; office, Maxwell St. police station.

CHICAGO RAILWAY EQUIPMENT COMPANY.—Incorporated in Illinois, Nov. 17, 1892, this company manufactures metal brake beams, car bolsters, side bearings, slack adjusters and other railway appliances. It has purchased the patents, good will and entire property of the National Hollow Brake Beam Co. and also the patents, good will and brake beam business of the following companies: Dexter Mfg. Co., Kewanee Mfg. Co., Interchangeable Brake Beam Co., Michigan Ry. Supply Co., Monarch Brake Beam Co., Northwestern Equipment Co., Schoen Brake Beam Co., Sterlingworth Brake Beam Supply Co., and Universal Brake Beam Co. Plants are located at Chicago, Ill.; Jersey City, N. J.; Detroit and Grand Rapids, Mich.; Marion, Ind.; Montreal, Quebec and Walkerville, Ontario. Officers: E. B. Leigh, pesident and geeneral manager; John P. Ahrens, vice-president; F. T. DeLong, second vice-president; E. T. Walker, secretary and treasurer; P. B. Harrison, general superintendent.

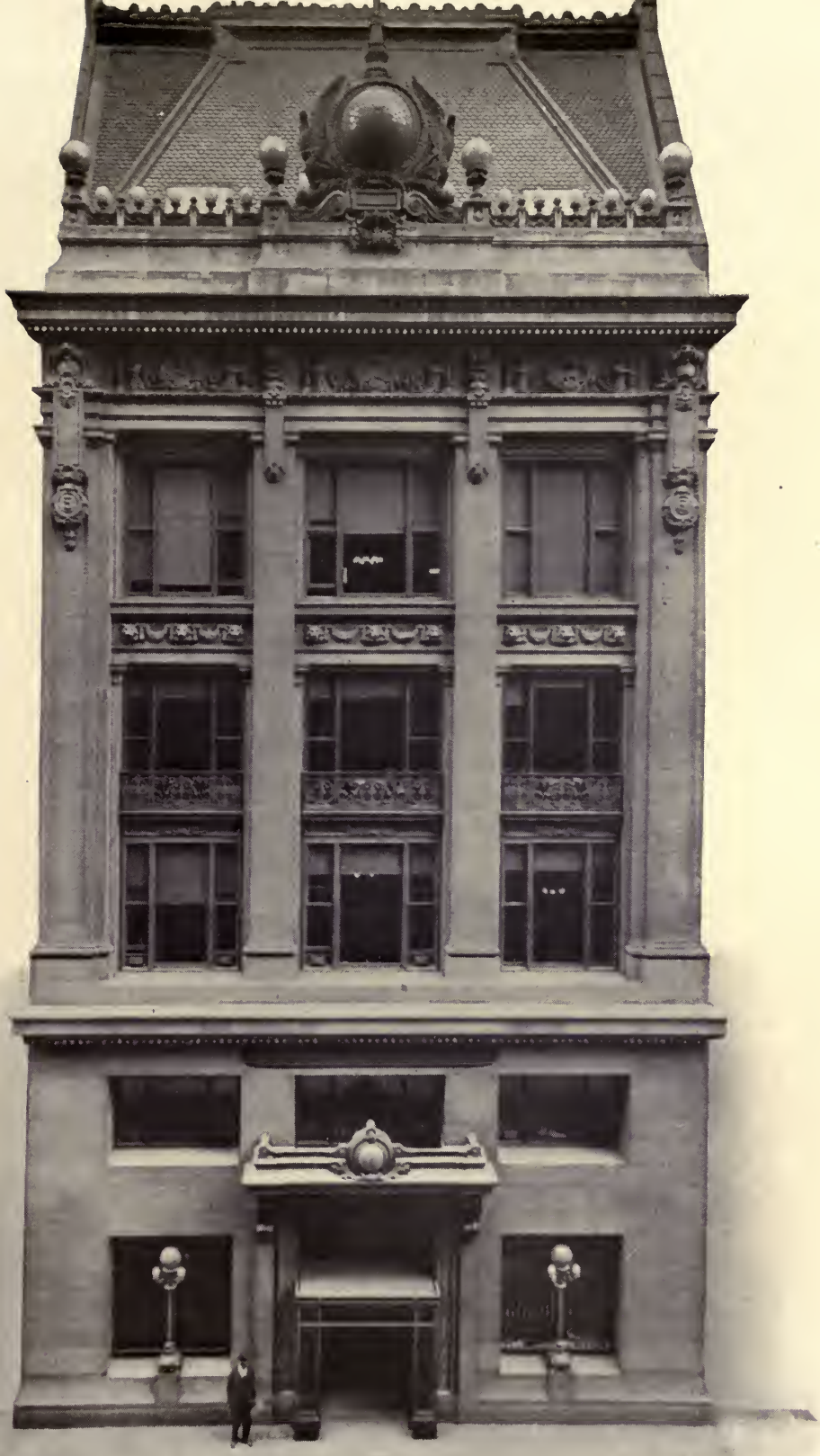

ADMINISTRATIVE HEADQUARTERS OF THE ELECTRIC SERVICE INDUSTRY—The Edison Building, located at 139 Adams street, although of modest proportions, is notable as the financial, engineering, and operating headquarters and general public offices of the greatest electricity supply enterprise in the west, the Commonwealth Edison Company, of Chicago. This company's great power houses at Fisk and Quarry streets and the Chicago river are the source of some 500,000,000 Kilowatt-hours of energy per year, equal to 666 2-3 millions of horsepower hours. This vast amount of electricity is used for operating local surface and elevated railroads, and for industrial power, electric light, and electric heating and electro-chemical applications of a thousand varieties. The service extends through the systems of wholesale customers, to Milwaukee on the north, Elmhurst and Kankakee on the west and south, and into Indiana on the southeast. Through a private telephone system centering in the load despatcher's office in the Edison building, that official directs every switching operation of the entire system of generator and battery connections, sub-stations, feeders, transmission lines, and public mains.

CHICAGO REDUCTION COMPANY PLANT—The plant of the Chicago Reduction Company, located at Thirty-ninth and Iron streets, on the C. J. Ry. and the west branch of the Chicago river, in the stock yards and packing house district, is the disposal station for the garbage of the city of Chicago. It is conceded to be the most modern and complete plant of its kind in existence. Its economical and sanitary features have attracted world-wide attention. The plant is under the direction of Charles Turner, secretary and general manager of the company, who has made the subject of garbage disposal a life study.

CHICAGO CRAYON COMPANY PLANT

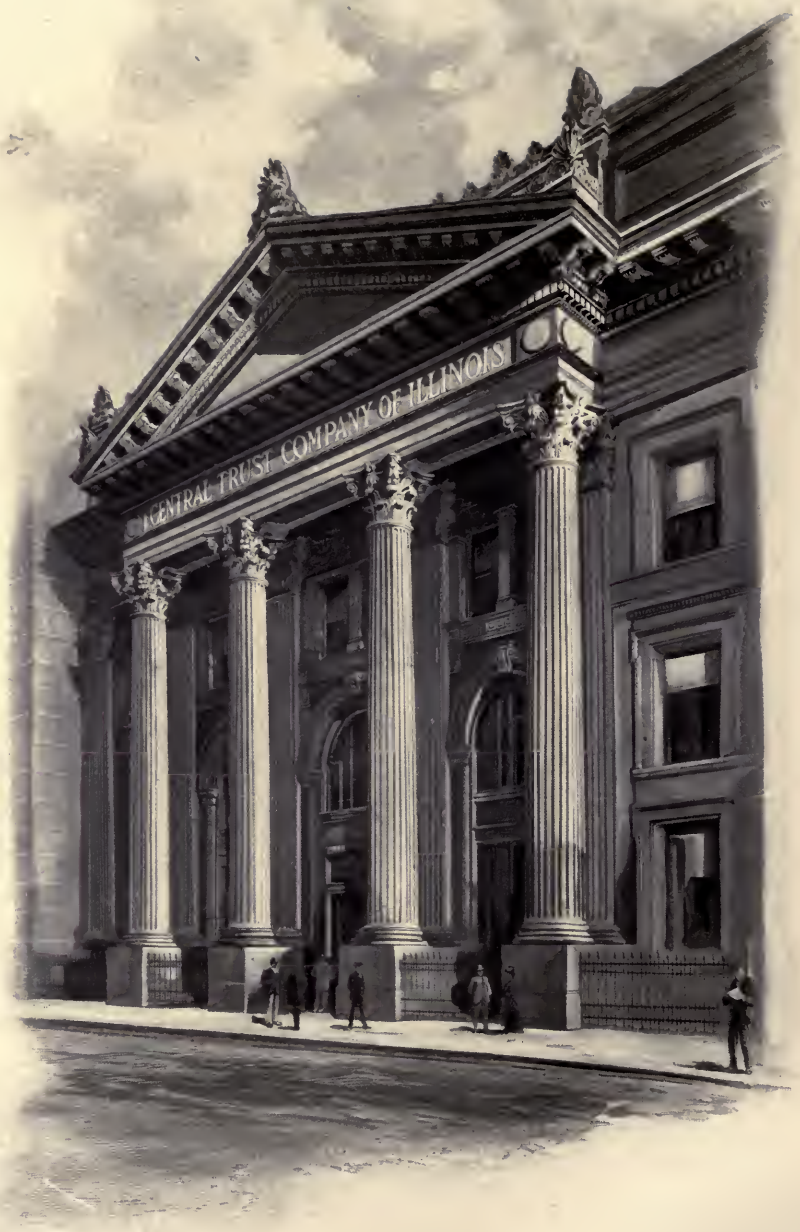

CENTRAL TRUST CO. OF ILLINOIS—When the new home of the Central Trust Company of Illinois was projected it was aimed to produce a structure which would immediately suggest to the observer that it was a bank. Of the Corinthian order of architecture, with ninety feet frontage on Monroe street, and four columns fifty feet in height ornamenting its facade, the building is a symbol of solidity and strength. The entrance pavilion, flanked by the Corinthian columns, is brought into greater prominence by being constructed to the building line, while the east and west bays, on either side of it, recede six feet to the line on which the front wall of the building is constructed. To a depth of fifty feet the bank building is four stories in height. The remainder of the lot is covered by the banking-room, one story in height and roofed entirely with glass.

COLONIAL THEATER—This theater was opened Oct. 1, 1905. A magnificent structure externally and internally, embracing the most ambitious architectural achievements and the highest type of equipment, the Colonial theater occupies a place in the front rank of America's foremost playhouses. It represents that thoroughly modern and practical type of theater. The broad and shallow auditorium, bringing every seat within easy range of the stage, which latter is one of the largest and most completely equipped in existence. Leased and operated by the Metropolis Theatre Co., William Harris, president, it has established its place among playhouses under the management of George W. Lederer.

THE COLISEUM—Wabash avenue near Sixteenth street, scene of conventions, etc.

CORT THEATER, Dearborn street, near Randolph.—Cort Theater Co., owners. John Cort, president; H. H. Frazee, vice-president; U. J. Herrmann, secretary and treasurer.

CHICAGO & NORTHWESTERN RY. PASSENGER STATION—The new Chicago passenger terminal of the Chicago and North Western Railway is to be one of the finest monuments ever erected to the commercial life and spirit of the west. Hundreds of trains arriving at and departing from this terminal every day, will connect Chicago with thousands of western cities, towns and villages. More than $20,000,000 is being expended to provide a railway entrance to the city, through which passenger traffic to and from the territory that has made Chicago powerful and rich is to move in ceaseless activity. Work upon the new station is proceeding with all the rapidity that skill and liberal expenditure can command. The new station will have a capacity for handling a quarter of a million patrons daily. It is confidently asserted that its provisions for doing this expeditiously and with the greatest comfort will excell anything ever known to the traveling public.

DREXEL STATE BANK—Thirty-ninth Street and Oakwood Boulevard.

DUNLAP, MILLARD F., banker; b. Jacksonville, Ill., Dec. 9, 1857; s. Irvin and Mary F. Dunlap; entered banking business 1877; several years asst. cashier, 1st Nat. Bank, Jacksonville; 1890 became mem. banking firm of Dunlap, Russel & Co., Jacksonville, of which he is now pres.; treas. dem. nat. com. 1900-04; treas. Ill. dem. state com. 1897-1901; dem. candidate for state treas. 1898 and 1900; delegate to dem. nat. convention, Denver, 1908, and secty. dem. nat. finance com. 1908; grand master of exchequer, grand lodge of Ill., Knights of Pythias, since 1898; pres. Jacksonville, Ill., Business Men's Assn., several years; also chairman Morgan Co. dem. com.; mem. B. P. O. E.; clubs: Iroquois, Press (Chicago); was treas. Central Ill. Hosp. for Insane under Gov. Altgeld; residence and office, Jacksonville, Ill.

DAWES, RUFUS CUTLER, official in gas and electric companies; b. Marietta, O., July 30, 1867; s. Gen. Rufus R. and Mary Beman Gates Dawes; grad. Marietta Coll., 1886, B.A. and M.A.; business life spent organizing and managing gas and electric light companies; pres. and dir. Union Gas and Electric Co., North Shore Gas Co., Ottumwa Gas Light, Heat and Power Co.; vice-pres., treas. and dir. East St. Louis Gas Light Co., South Shore Gas and Electric Co., Shreveport Gas and Electric Co., Granite City-Venice Electric Co.; vice-pres. and dir. Michigan City-Northern Indiana Gas Co.; secty. and dir. Benton Harbor-St. Joe Gas Co.; clubs: Union League, Glenview, Evanston Country, Evanston; residence, Evanston; office, N. Y. Life Bldg.

DELANO, FREDERIC A., pres. Wabash R. R. Co.; b. Hong Kong, China, Sept. 10, 1863; s. Warren and Catherine Robbins Lyman Delano; grad. Harvard Univ. 1885; started with C. B. & Q. R. R. as apprentice machinist, 1885, in shop at Aurora, Ill.; asst. to 2nd vice-pres. 1889-90; supt. terminals at Chicago, 1890-99; supt. of motor power, 1899-1901; gen. mgr. C. B. & Q. R. R. 1901-5; appointed 1st vice-pres. Wabash R. R., May 1, 1905; elected pres. Oct., 1905; office, 138 Jackson Boul.

DEVITT, MARTIN ALLEN, investment banker; b. West Day, N. Y., Apr. 7, 1863; s. Martin and Mary Allen Devitt; employed by banking house in Cleveland, O.; organized firm of Devitt, Tremble & Co., 1898; now head of firm of Devitt, Tremble & Co.; pres. and dir. Alliance Gas & Power Co., Alliance, O.; vice-pres. and dir. Gas Light Co., Augusta, Ga.; clubs: Union League, Mid-Day, Chicago Automobile, Illinois Athletic, Lake Zurie Golf, The Racquet (Philadelphia); office: First Nat. Bank Bldg.

DAVID, JOSEPH B., lawyer; b. Louisville, Ky.; s. Theobald and Adelaide Straus David; ed. public schools, Louisville; began work in Chicago in 1881 as clerk in cigar store, then as bank messenger; began law study in office of Judge Philip Stein; in practice of law became mem. of firm of Donahue & David; later became senior member of firm of David, Smulski & McGaffey; now senior member of firm of David & Zillman; has been special assist. state's attorney and special asst. city attorney; mem. Isaiah Congregation, C. A. A., Iroquois, Illinois, Royal League, National Union, Royal Arcanum, American Bar Assn., Illinois State Bar Assn., Chicago Bar Assn.; office, Metropolitan Blk.

DUNTLEY, WILLIAM OBID, pres. and dir. Chicago Pneumatic Tool Co.; b. Wyandotte, Mich., July 22, 1867; s. John F. and Mary Lyons Duntley; began electrical work in Detroit, coming to Chicago in 1884; in 1895 became travelling salesman for Chicago Pneumatic Tool Co.; in 1899 elected vice-pres. of company and three years later gen. manager; mem. Union League, South Shore, Chicago Automobile, Colonial, Pullman and Illinois Athletic clubs; New York Athletic club, Machinery club of New York, Machinery club of Missouri, Athletic club of St. Louis; office, 277 Dearborn St.

DOYLE, WILLIAM A., lawyer; b. Winchester, Ill., Oct. 11, 1863; s. Michael and Mary Doyle; ed. Christian Brothers Coll., St. Louis; Union Coll. of Law, Chicago; N. W. Univ.; has engaged in the general practice of law, principally corporation work, since 1887 in Chicago; mem. C. A. A., South Shore and Iroquois clubs; office, First Nat. Bank Bldg.

DUNTLEY, JOHN WHEELER, pres. Chicago Pneumatic Tool Co.; b. Wyandotte, Mich., Aug. 16, 1863; foundryman, 1878; in ry. supply business, 1884-95; 1895 launched Chicago Pneumatic Tool Co., of which has ever since been pres.; 1902 consolidated Talte-Howard Pneumatic Tool Co. with the International Pneumatic Tool Co. of London, Eng., into the Consolidated Pneumatic Tool Co., offices at London and works at Fraserburgh, Scotland; decorated with cross of Legion of Honor by France, 1900, recognition of introducing pneumatic tools into gen. and practical use; pres. Coy Printing Press Co., Chicago; Duntley & Odell Oil Co., and Duntley-Odell-Duntley Oil Co., Coffeyville, Kan.; pres. Libertad Mining and Smelting Co., mines at San Antonio de la Huerta, Sonora, Mex.; clubs: Union League, Chicago Automobile, C. A. A., Illinois Athletic, Manhattan and Lawyer's (N. Y. City), Art Club (Philadelphia), Athletic (St. Louis); office, 277 Dearborn St.

DOWNEY, JOSEPH, contractor and builder; b. Kings Co., Ireland., Apr. 23, 1849; came to Chicago, 1856; entered employ James McGraw, builder and contractor; became partner, 1874; afterward identified with many of the largest bldg. contracts of the city; retired from active business and time now devoted to managing own property; was comm. of bldgs. and comm. of public works during Mayor Swift's administration; mem. board of education under Mayor Harrison; com. of bldgs. under Mayor Busse; now mem. board of education, being chairman of bldg. committee; clubs: Union League, Illinois, Menoken, Builders', Hamilton; office, Stock Exchange Bldg.

DEAN, MAURICE S., traffic mgr. Amalgamated Copper Co., vice-pres. B., A. & P. Ry.; b. Blakeley, Minn.; s. Isaac N. and Rebecca J. Dean; stenographer, secty. and clerk, supt's. office, C., St. P., M. & I. Ry., Mankota, Minn., 1889-96; Nov. 9, 1896, to June 9, 1900, private secty. to gen. mgr., chief clerk and purchasing agt. Ohio River R. R., at Parkersburg, W. Va.; July 1, 1900, to date, vice-pres. Butte, Anaconda & Pac. R. R., and traffic mgr. Amalgamated Copper Co.; 1909 appointed traffic mgr. Intern'l Smelting Co.; office, Railway Exchange Bldg.

DRISCOLL, JOHN T., painting contractor; b. Guelph, Ont., Canada, June 16, 1868; s. Florence and Ellen Driscoll; clubs: Illinois, Master Painters'; Mem. K. of C.; office, 3114 W. Harrison St.

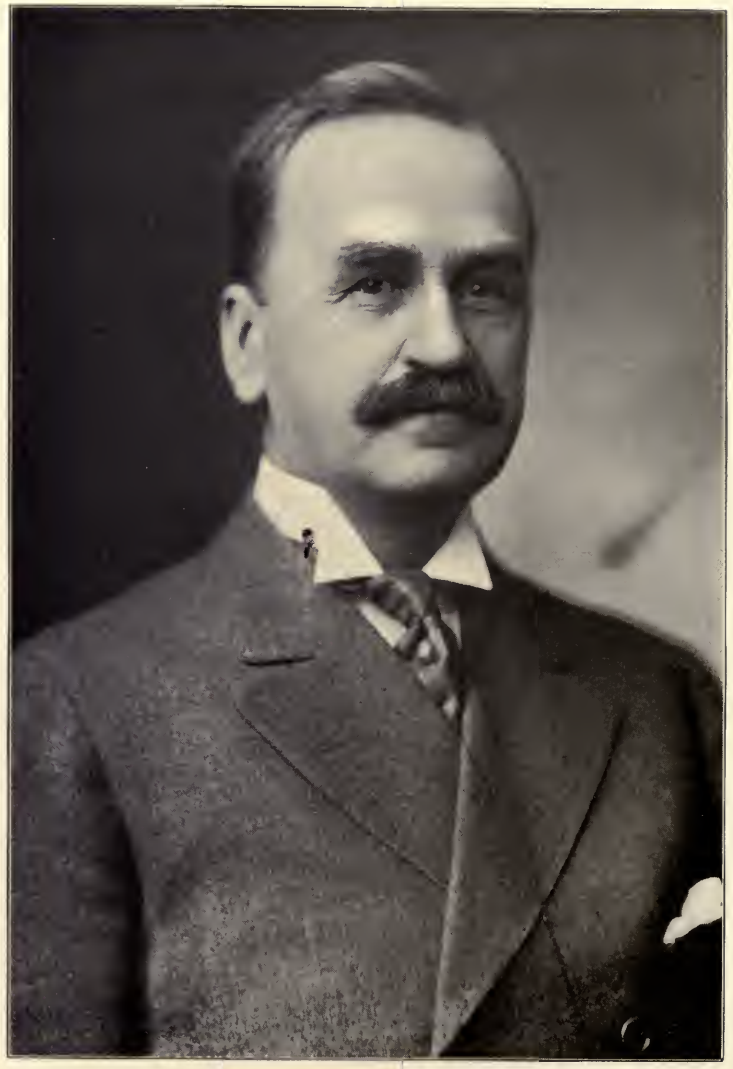

DEFEBAUGH, JAMES ELLIOTT, lumber journalist; b. Williamsburg, Blair Co., Pa., Mar. 28, 1854; s. James Elliott and Elizabeth Ann Kinney Defebaugh; ed. public schools; established, 1886, The Timberman; 1893-6 assumed editorial business management of The Young Men's Era, international official organ of the Y. M. C. A. The Timberman and Northwestern Lumberman were consolidated Jan. 1, 1889 (with W. B. Judson and J. E. Defebaugh equal owners), and he was editor until 1909; deceased Nov. 21, 1909.

DICKINSON, EDWARD, banker and broker; b. Chicago, Nov. 2, 1863; s. Charles and Eliza E. Dickinson; began work with Preston Kean & Co., bankers, in 1878; connected with Metropolitan Nat. Bank till 1902 till bank consolidated with First Nat.; formed firm of Edward Dickinson & Co.; mem. Chicago Board of Trade, Chicago Stock Exchange; pres. LaGrange State Bank; dir. State Bank of Geneva, Nat. Produce Bank; mem. Union League,, Mid-Day, Chicago, Chicago Automobile, Evanston Golf, Marquette, Bankers, and Chicago Gun clubs; Mason; office, 145 Monroe St.

DICKINSON, JACOB McGAVOCK; lawyer; secretary of war; b. Columbus, Miss., Jan. 30, 1851; s. Henry and Anna McGavock Dickinson; A. M. Univ. of Nashville, 1871; studied law at Columbus Coll., New York, Univ. of Leipzig, and in Paris; adm. to Tenn. bar 1874; served various terms on Supreme bench of Tenn. by special commission; asst. atty-gen. U. S., 1895-7; democrat; counsel for U. S. before Alaskan Boundary Tribunal, 1903; 1897-9, district atty. for Louisville and Nashville R. R.; 1899-1901 gen. solicitor, 1901-9, I. C. R. R.; appointed secretary of war of U. S by Pres. Taft, 1909.

DAGG, THOMAS L., physician; b. Forester, Mich., Jan. 12, 1868; s. John and Nancy Dagg; attended common schools of Michigan until 16, West Side Academy, Bay City, Mich., two years; taught school two years; bookkeeper and stenographer in wholesale lumber and shipping office six years; entered University of Michigan 1894; grad. M. D., 1898 took post graduate work; in practice since 1898; attending pathologist to St. Luke's Hospital, 1904 to 1909, in charge pathological department Chicago laboratory since 1906; mem. University club, Chicago Med. Soc., Chicago Pathological Soc. Am. Assn. of Pathologists and Bacteriologists, Am. Assn. for Advancement of Science, Am. Med. Assn., Ill. State Med. Assn.; office, 126 State St.

DRUM, A. L., consulting and constructing engineer; office, American Trust Bldg.

DEFREES, JOSEPH HOLTON, lawyer; b. Goshen, Elkhart Co., Ind., Apr. 10, 1858; s. James McKinney and Victoria Holton Defrees; ed. Earlham Coll., Richmond, Ind., Northwestern Univ.; practiced at Indiana bar until 1888, when came to Chicago; became a mem. law firm Shuman & Defrees; later Aldrich, Payne & Defrees; Defrees, Brace & Ritter; now Defrees, Buckingham, Ritter & Campbell; dir. Kelley, Maus & Co., A. H. Pierce Mfg. Co., Chicago Car Seal Co.; pres. Windermere Co.; vice-pres. Western Consolidated Granite Co.; pres. Chicago Bar Assn.; clubs: Chicago, Union League, Hamilton, Midlothian; law office, 226 La Salle St.

DICK, ALBERT BLAKE, pres. A. B. Dick Co.; b. Bureau Co., Ill., Apr. 16, 1856; s. Adam and Rebecca Wible Dick; moved with parents to Galesburg, Ill., 1863; employed with George W. Brown & Co., agricultural implement mfrs., Galesburg, Ill., 1872-9; Deere & Mansur Co., Moline, Ill., 1879-83; partner in the Moline Lumber Co.; established lumber firm of A. B. Dick & Co., 1883; incorporated it Apr., 1884, as A. B. Dick Co., of which has ever since been pres., treas. and dir.; 1887 lumber interest sold and attention has since been given entirely to mfg. of Thomas A. Edison's mimeographs and supplies; dir. Royal Trust Co.; trustee and treas. Lake Forest Univ.; clubs: Chicago, C. A. A., Union League, City, Onwentsia; Players and City (New York);

DOUGLASS, WILLIAM ANGUS, mgr. Mercantile agency; b. New York City, Aug. 16, 1852; s. Benjamin and Elizabeth Dun Douglass; ed. Columbia Coll. Grammar schl. New York, high schl., Easton, Pa., and Lafayette Coll., 1868-72, B. A., M. A.; att. Union Theological Sem., New York, 1872-3; commission dry goods business, N. Y. City, 1873-1876; 1876 entered employ of R. G. Dun & Co. (the Mercantile agency) in Chicago; asst. mgr. Chicago office, 1880-9; mgr. Chicago office, 1889-1903; 1903 was made mgr. of the Chicago dist.; one of original mems. and still serving on board of mgrs., Presbyterian hosp.; clubs: Union League, Westward Ho.; residence, Oak Park; office, New York Life Bldg.

DEEVES, GRIFFEN H., wholesale lumberman; b. Buffalo, N. Y., Sept. 19, 1866; s. Thomas Stephen and Rebecca Grace Deeves; came to Chicago 1869; ed. public schls. and business col.; 1883-1901 with Perley Lowe & Co.; 1901 organized Griffen H. Deeves Lumber Co., of which he is pres.; pres. Campechi Lumber and Development Co., Campechi, Mex.; pres. States Accident Insurance Co.; one of organizers and first dir. Ill. Commercial Men's Assn.; clubs: C. A. A., South Shore, Beverly Country; Mason; office, Railway Exchange Bldg.

DUNLAP, ROBERT, general attorney, A. T. & S. F. R. R.; b. Cincinnati, O., Oct. 4, 1853; s. Joseph and Sarah Dunlap; adm. to bar in Cincinnati; practiced law in Colorado; afterwards went to Topeka as asst. attorney for A. T. & S. F. R. R.; came to Chicago in 1895 as asst. to the general solicitor of the same road; in 1897 appointed general attorney of system; mem. C. A. A. Press and South Shore clubs; office, Railway Exchange Bldg.

DEWEY, CHAUNCEY, real estate and live stock dealer; b. Austin, Tex., May 19, 1877; s. Charles Paulsen and Emma Scott Dewey; ed. Univ. of South, Sewanee, Tex.; secty. Nat. League of Republ. clubs, 1907-8, treas. 1909; mem. republ. state central committee, 1st cong. dist., Cook Co. exec. committee, 2nd ward, Cook Co. bd. of dir., So. town; enlisted 1st Infty., I. N. G., 1904; 2nd lieut., 1905; 1st lieut., 1906; resigned Aug. 1908; appointed col., inspt. gen. Ill. Nat. Guard and Naval Reserve, Nov., 1908; Mason; clubs: Union League, Calumet, South Shore, Hamilton, Press, C. A. A.; office, Chamber of Commerce.

DONOVAN, HENRY F., editor and proprietor of the Chicago Eagle; b. Whitby, Ont., Aug. 8, 1858; s. Christopher F. and Mary L. Donovan; reporter, Chicago Journal, 1873-1883; deputy county clerk, 1883-1885; supt. Chicago postoffice, 1885-1888; political editor, Chicago Times, 1888-1890; established Chicago Eagle, 1889; colonel and inspector-gen., I. N. G., 1893-1897; delegate Democratic Nat. Convention, 1896; pres. Cook county board of education, 1882-1883, 1887, 1893, 1894; mem. Chicago Press club; office, Teutonic Bldg.

DAMSEL, WILLIAM HUDSON, vice-pres. Adams Express Co.; b. West Chester, Chester Co., Pa., Feb. 7, 1844; s. Urlah and Catherine Phipps Damsel; enlisted private, 3rd Ohio Volunteer Infantry, 1861; dir. Adams Express Co.; mem. Chicago Mid-Day, Glenview and Evanston country clubs; office, 84 Van Buren St.

DEERING, THOMAS G., lawyer; b. Chicago, Aug. 24, 1877; s. Thomas W. and Louise E. Deering; Ll. B. Northwestern Univ. law schl. 1903; mem. firm of West, Eckhart & Taylor; club: Hamilton; mem. Chicago and Ill. State Bar Assn.; office, First Nat. Bank Bldg.

DANNER, MAX. L., captain of police; b. St. Louis, Mo., May 6, 1867; s. Libert and Elizabeth Danner; joined police department, Chicago, 1890; promoted to post of patrol sergeant, 1898; promoted to lieutenant, 1901; made captain, 1908; mem. Royal Arcanum; office, Chicago Ave. police station.

DAVIES, EDGAR THOMAS, chief of Ill. dept. of factory inspection; b. N. Y. City, Sept. 12, 1873; s. Rev. Phillip L. and Sarah Thomas Davies; 1893-1901 with Marshall Field & Co.; 1901 asst. Ill. state factory inspt.; chief factory inspt. since 1902; former pres. Internat. Assn. of Factory Inspts.; chairman committee factory legislation Ill. State Conference of Charities, etc.; hon. vice-pres. Ill. State Assn. for prevention of tuberculosis; dir. Juvenile Protective Assn.; mem. Children's Committee, Nat. Conference Charities and Corrections, etc.; clubs: Hamilton, Colonial; office, 188 Madison St.

DOW, FRANCIS MELVEN, superintendent hotel and dining-car service, I. C. R. R.; b. Tompkins, Jackson county, Mich., May 11, 1871; s. Jesse B. and Laura E. Dow; in 1885 went to South Dakota, where he worked on a farm till 1889; came to Chicago in 1892 with C. M. & St. P. R. R. service, in which he rose to rank of inspector of dining car service; left in 1903 to take present position; mem. Illinois Athletic club; office, Park Row.

DYRENFORTH, HAROLD, life pres. Commercial Life Insurance Co.; b. Waukegan, Ill., July 12, 1865; s. Julius and Caroline Dyrenforth; entered life insurance field May, 1897, with Marquette company, later agency of New York Life; clubs: C. A. A., Pickwick Country (dir.), Chicago Advertising Assn.; trustee Evanston Township high schl.; residence, Evanston; office, 1st Nat. Bank Bldg.

DOLPH, FRED A., lawyer; office, Tribune Bldg.

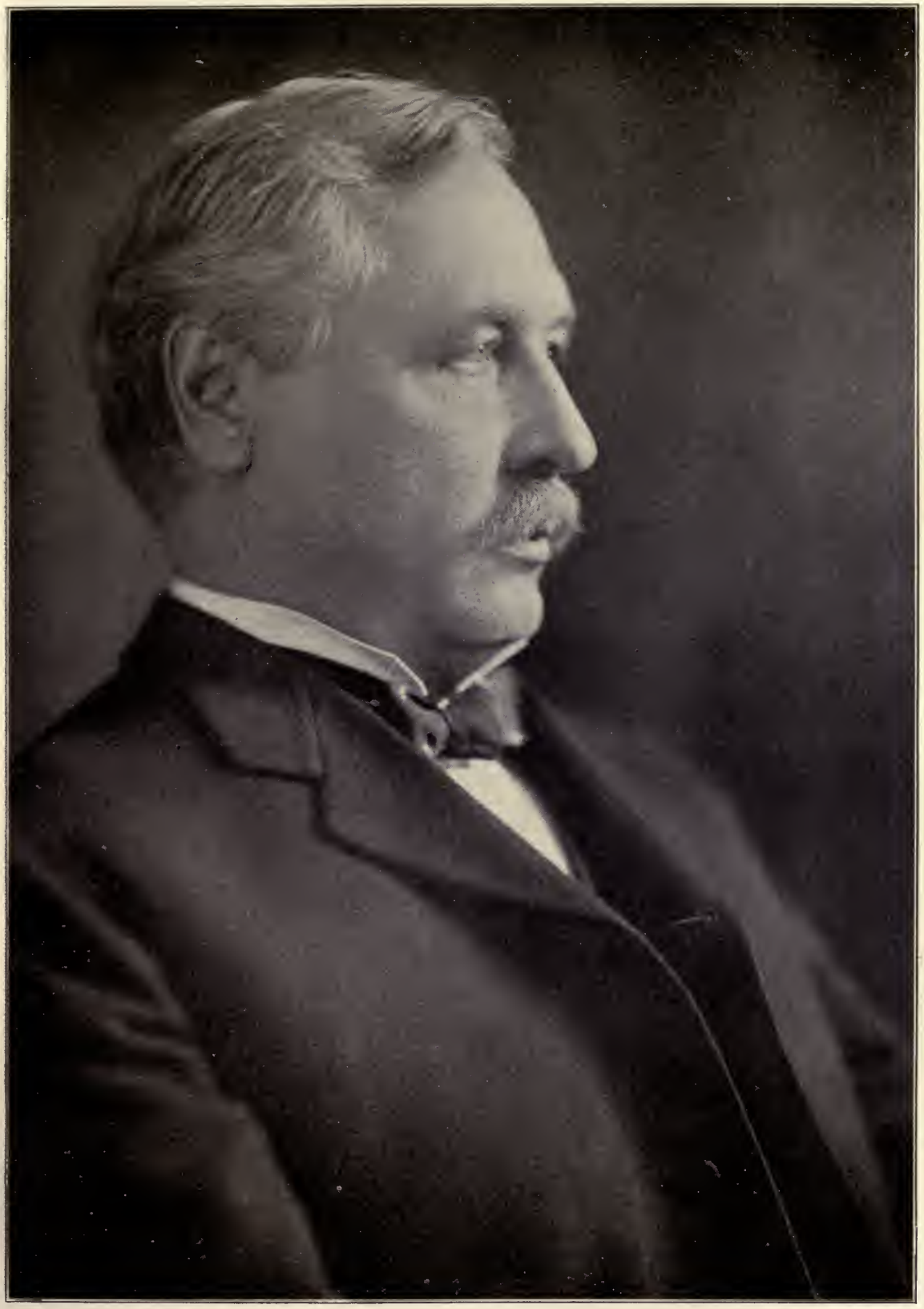

EARLING, ALBERT J., pres. Chicago, Milwaukee & St. Paul Ry. Co.; b. Richfield, Wis., Jan. 19, 1848; s. Charles Henry and Elizabeth Earling; entered railway service 1866 with C. M. & St. P. Ry.; has been consecutively 6 years as telegraph operator, 5 years train dispatcher, 4 years asst. supt.; 1882-84, div. supt.; 1884-88, asst. gen. supt.; 1888-90, gen. supt.; 1890-99, gen. mgr.; Dec. 26, 1895, to Sept. 23, 1899, second vice-pres.; Sept. 23, 1899, to present date, pres.; dir. C. M. & St. P. Ry., Central Trust Co. of Ill. Continental Nat. Bank; club: Commercial; office, Railway Exchange Bldg.

ELLIOTT, H. CURTIS, pres. Hubbard-Elliott Co.; b. Marion, Ia., 1865; s. Henry P. and Antoinette Marie Elliott; discoverer of copper mines on Elliott Creek, Alaska, Aug. 29, 1899; clubs: South Shore, C. A. A.; office, 108 La Salle St.

EWEN, JOHN MEIGGS, engineer and builder; b. Newton, N. Y., Sept. 3, 1859; s. Warren and Sarah Faulkner Ewen; ed. Russell's Military Acad., New Haven, Conn., Stevens Inst. of Tech., Hoboken, N. J., and Ecole de Beaux Arts, Paris, France; first occupation, asst. engr. and draftsman, N. Y. City; has been chief engr., W. L. B. Jenney; archt.; chief engr. and gen. mgr., Burnham & Root, archts.; vice-pres. and gen. mgr., George A. Fuller Const. Co.; vice-pres., Thompson-Starrett Co.; is now pres. ohn M. Ewen Co., engineers and builders; consulting engr. new Chicago city hall, new Cook Co. bldg., Cook Co. infirmary, and connected with construction of various large buildings in Chicago and other cities; chairman Chicago Harbor Commission; spec. engr. council committee on harbors and wharves; appraiser board of local improvements and corporation counsel's office; clubs: Union League, University, Press, Hamilton, Pallette and Chisel, Mid-Day, Exmoor Country, Onwentsia, Engineers', Architectural; governing mem. Art Inst.; mem. A. S. C. E., A. S. M. E., W. S. E.; office, The Rookery.

EDDY, ALFRED DELAVAN, lawyer; b. Bellona, N. Y., June 3, 1846; s. Rev. Alfred (Presbyterian clergyman) and Catherine H. Wilcox Eddy; moved to Illinois, 1856; ed. Univ. Chicago; Ll. B. Union Coll. of Law, 1879; adm. to bar; enlisted May, 1863, in Co. D., 134th Ill. Infy. for 100 days; served for 6 months; engaged in practice of law in Chicago since 1878; for many years counsel in the N. W. for the Standard Oil Co.; mem. Chicago Bar Assn., Central Church; clubs: Hamilton, C. A. A.; office, 115 Adams St.

EDWARDS, ARTHUR ROBIN, physician; b. Chicago, June 26, 1867; s. Arthur and Caroline Whitehead Edwards; ed. Northwestern Univ., A. B., A. M., M. D.; interne at Cook County Hospital, 1891-2; student in Vienna, 1893 and 1900. Univ. of Vienna Med. Dept.; practiced medicine in Chicago, 1894-1909; professor of principles and practice of medicine and clinical medicine and head of department of medicine and dean of faculty, Northwestern Univ. Med. Sch. (Chicago Medical Coll.); author of textbooks on principles and practice of medicine; attending physician, Mercy and Wesley hospitals; consulting physician, Michael Reese, Evanston and other hospitals; mem. University club, Assn. of Am. Physicians; office, 100 State St.

ERICSSON, HENRY, president Henry Ericsson Co., contractors; office, 84 LaSalle St.

ECKHART, BERNARD A., pres. West Chicago park commrs.; b. Alsace, Germany; brought to America as a child; attended country schools in Vernon county, Wisconsin; entered coll. in Milwaukee; came to Chicago in 1870 as representative of Eagle Milling Co. of Milwaukee; founded firm of Eckhart & Swan, which later became the Eckhart & Swan Milling Co.; state senator (Illinois) 2 terms, 1886; sanitary trustee, 1891-1895; pres. board of trustees, Sanitary district, 1896; dir. Chicago Board of Trade, 1888-1891; pres. Millers' Nat. Fed. of U. S.; dir. Ill. Mfrs. Assn., 1901-1905; pres., 1903; chairman com. on rules of procedure and general plans, Chicago charter convention; vice-pres. Nat. Council of Commerce; mem. Ill. Railroad and Warehouse Comm.; dir. Continental Nat. Bank, Harris Trust & Savings Bank, Chicago Title & Trust Co.; mem. Chicago, Union League, Commercial, Merchants', Illinois and Onwentsia clubs; office, Union Park.

EASTMAN, ALBERT N., lawyer; b. Kingsville, Oct. 17, 1864; s. Henry A. and Sarah F. Eastman; att. Kingsville Acad.; came to Chicago, 1885; adm. to bar, 1887; mem. Chicago, Ill. State and Am. Bar Assns.; former pres. Commercial Law League of America; Mason; clubs: Press, Hamilton, Chicago Automobile, Edgewater Country; former pres. Lincoln club; mem. International Law Assn.; office, 184 La Salle St.

ETTLESON, SAMUEL A., lawyer, state senator, 3rd district, Illinois legislature; b. Chicago, Nov. 19, 1874; s. Benjamin and Flora Philipson Ettleson; ed. West Division high schl., Harvard Coll. and Lake Forest Univ. Law Schl.; mem. of law firm of Schuyler, Jamieson & Ettleson; dir. Chicago Home for Jewish Orphans; mem. Metropolitan, Hamilton, Illinois Athletic clubs; office, 171 La Salle St.

EMERSON, JAY H., gen. agent, New York Life Insurance Co.; b. New Lenox, Ill., Jan. 17, 1876; s. Wright M. and Lucy Emerson; clubs: Hamilton, Colonial, Church; mem. Underwriters' Assn.; Mason; office, 108 La Salle St.

EBELING, GEORGE, vice-pres. Gage Bros. & Co.; b. Chicago, July 26, 1852; s. George and Anna Ebeling; ed. Chicago pub. schls.; clubs: C. A. A., South Shore, Evanston, Evanston Golf; office, 129-131 Michigan Av.

ELTING, HOWARD, manufacturer; b. New York city, Feb. 15, 1869; s. Philip L. and Harriet Has Brouck Elting; ed. New York public schools, Rutger's Coll. Preparatory schl.; B. S. Rutger's Coll., 1890; engaged in manufacturing of paints, etc.; dir. National Paint, Oil and Varnish Club; mem. Chicago, Onwentsia Golf, Saddle & Cycle, Paint, Oil and Varnish and Traffic clubs; C. A. A.; office, 726 Washington St.

EASTMAN, ROBERT M., pres. W. F. Hall Printing Co.; b. Anoka, Minn., Dec. 1, 1869; s. Job and Kate M. Kimball Eastman; att. public schls. and learned printing trade; came to Chicago, 1886; 1893 with W. F. Hall established W. F. Hall Printing Co.; became pres. 1909; clubs: C. A. A., Chicago Fly Casters; office, Kingsbury and Superior Sts.

EISENDRATH, JOSEPH N., manufacturer; b. Chicago, Dec. 12, 1859; s. Nathan and Helena Eisendrath; engaged in glove manufacture and leather business; director, Joseph N. Eisendrath Co.; mem. Illinois Athletic, Standard, Ravisloe, and South Shore clubs; office, Elston and Armitage Aves.

EWEN, MALCOLM FAULKNER, engineer; b. Great Neck, L. I., N. Y.; s. Warren and Sarah Faulkner Ewen; S. B., Mass. Inst. Technology, 1897; after year in Chicago, spent four years London, Eng.; returned to U. S. and became interested in making alcohol from wood waste; one of inventors of Ewen-Tomlinson processes; dir. Standard Alcohol Co.; vice-pres. and dir. John M. Ewen Co.; clubs: University, Evanston Country, Glenview golf; mem. Western Soc. Engineers; office, The Rookery.

EMERSON, HARRY LEWIS, consulting engineer; b. Door Co., Wis., Dec. 4, 1866; s. Wright Milson and Lucie U. Lewis Emerson; former surveyor of Cook Co.; clubs; Hamilton; mem. Knights of Pythias; office, Chamber of Commerce Bldg.

EATON, MARQUIS, lawyer; b. Mattewan, Mich, April 5, 1876; s. Gen. Charles L. and Nellie Joiner Eaton; ed. University of Michigan; deputy-reporter, Supreme court of Michigan; passed Michigan bar examination before his removal to Chicago; member firm of Cody & Eaton; trustee Chicago Law Inst; dir. Chicago Congregational club; pres. Hamilton club, 1907-8; mem. Illinois State Bar Assn., Chicago Bar Assn., Chicago Law club; office, 135 Adams St.

ELLICOTT, EDWARD BEACH, electrical engineer; b. Lockport, N. Y., Mar. 28, 1866; s. George N. and Maria Ellicott; city electrician, Chicago, 1897-1905; chief mechanical and electrical engineer, St. Louis Expn.; construction engineer. Western Electric Co., 1892-1895; electrical engineer, sanitary district of Chicago; mem. C. A. A., and Union League, and Exmoor Clubs; A. S. M. E.; office 125 Monroe St.

ERICSON, JOHN ERNST, city engineer; b. Upland, Sweden, Oct. 25, 1858; s. Andrew and Sophia Lind Ericson; ed. Royal Polytechnic Inst. and Coll., Stockholm, C. E., 1880; came to America in 1881; became engr. of construction T., C. & St. L. R. R.; entered U. S. service Hennepin canal survey; entered Chicago service, 1884; in 1893, first asst. city engineer; in 1897 promoted to post of city engr.; mem. C. A. A.; Swedish Glee club; A. S. C. E., W. S. E., American Waterworks assn; Mason; office, City Hall.

ECKHARDT, WILLIAM NICHOLAS, commission merchant; b. Chicago, July 20, 1859; s. Louis and Katharina Eckhardt; pres. Pope & Eckhardt Co.; dir. board of trade 1896-98; vice-pres. 1900-01; clubs: Illinois, Pistakee Yacht; Mason; office, 138 Jackson Blvd.

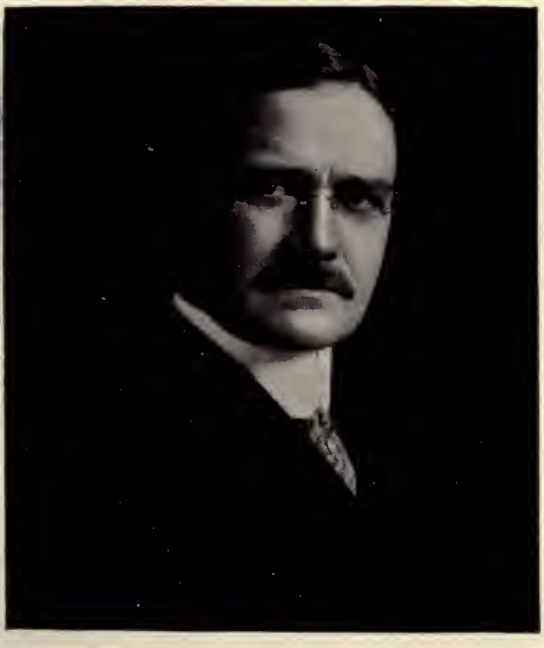

EIDMANN, HENRY F., real estate dealer, sanitary dist. trustee; b. St. Louis, Mo., Dec. 11, 1862; grad. Elmhurst Coll.; 1885 supervised founding of Hebron, Morton Co., N. D.; 1886 elected commissioner of Morton Co., N. D.; resigned 1888 and returned to Chicago to enter real estate and loan business; 1899-1906 alderman 31st, now 32nd, ward; 1906 elected sanitary dist. trustee on repub. ticket; dir. Englewood hosp.; clubs: Hamilton, Englewood; office, 138 Washington St.

EVERETT, EDWARD WARREN, lawyer; b. St. Joseph, Mo., Oct. 3, 1872; s. William S. and Charlotte S. Everett; Ll. B. Lake Forest Univ. 1896; 1899 associated with law firm of Winston & Meagher; Oct. 1, 1908, became partner in firm of Winston, Payne, Strawn & Shaw; clubs: South Shore, Illinois Athletic, Columbia Yacht, Macatawa Bay yacht; office, First Nat. Bank Bldg.

EBERHART, NOBLE MURRAY, physician and author; b. Benton Harbor, Mich., Apr. 21, 1870; s. Isa A. and Melissa Jacobs Eberhart; ed. Univ. of Ill., Lombard Univ., Racine Coll. (B. S.), Hedding Coll. (M. S.), Univ. of Chicago, Bennett Med. Coll. (M. D.), Coll. of P. & S. (M. D.); honorary A. M. Valparaiso Univ.; head of dept. of electrotherapy and secty. of faculty, Chicago Coll. of Medicine and Surgery; electrotherapist, Willard Hosp. club: Press; mem. Chicago Med. Soc., Ill. and Am. Med. Assns., Victoria Inst. of Great Britain; fellow, Am. Acad. of Medicine, Am. Electro-Therapeutic Assn., etc.; Mason; office: Chicago Savings Bank Bldg.

ECKHART, JOHN W., merchant and miller; b. West Bend, Wis., Nov. 20, 1856; s. Jacob and Eva Eckhart; ed. Viroqua, Wis., high schl.; pres. John W. Eckhart Co.; clubs: Iroquois, Ill. Athletic, C. A. A.; office, 311 to 329 Carpenter St.

ENRIGHT, JOHN B., lieutenant of police; b. Chicago, Apr. 15, 1872; s. John C. and Delia Healy Enright; entered Chicago police dept. as operator, 1892; patrolman, Apr. 25, 1893; detective bureau, 1897; sergeant, March 21, 1898; lieut., March 10, 1908; mem. Royal Arcanum, Policemen's Benev. Assn.; office, 210 W. Twenty-second St.

EVANS, JOHN THOMAS, lawyer; b. Macon Co., Mo., Aug. 8, 1878; s. Griffith E. and Jane Evans; Ll. B., Lake Forest Univ., 1902; in partnership with Herbert S. Duncombe since 1904; clubs: C. A. A., Hamilton, Exmoor Country; mem. Phi Delta Phi and Phi Lambda Epsilon fraternities, Ill. Bar Assn.; Mason; office, Chamber of Commerce Bldg.

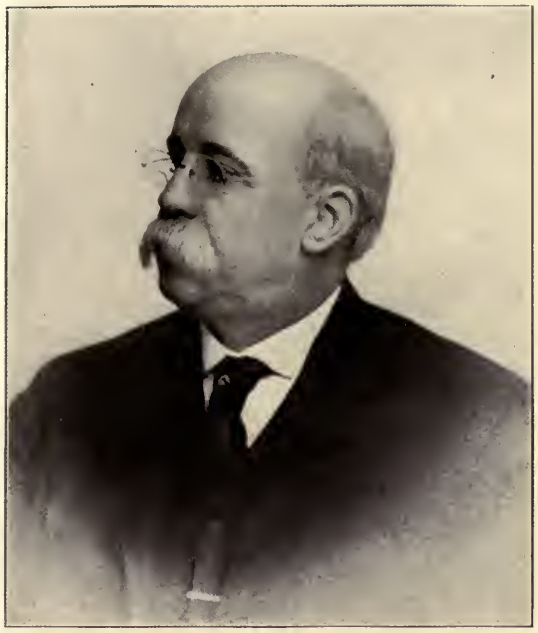

EWELL, MARSHALL DAVIS, handwriting and microscopical expert; b. Oxford, Mich., Aug. 18, 1844; s. Edmund C. and Frances E. Ewell; grad. Mich. Normal schl., 1864; 1868 Ll. B., 1879 Ll. D., Univ. Mich.; 1879 A. M., Northwestern Univ.; judge of probate ct., Mason, Co., Mich., 1874-75; resigned and came to Chicago; grad. Chicago Med. Coll., 1884; 1877-1903 prof. of law, Union Coll. of Law and pres. and dean, Kent Coll. of Law, Chicago, and lecturer med. jurisprudence Cornell Univ. and Univ. Mich.; author: "Law of Fixtures," "Leading Cases on Disabilities," "Manual of Med. Jurisprudence," "Essentials of the Law;" for 25 years devoted attention to metrology and microscopy; 1906 made microscopist N. Y. Medico-Legal Soc.; fellow, Royal Microscopical Soc., London, Eng., mem. and twice pres. Am. Microscopical Soc.; residence, Evanston; office, Ashland Blk.

EYMAN, FRANK P., first-asst. general freight agent, C. & N. W. R. R.; b. Lancaster, O.; s. Henry B. and Mary Baker Eyman; ed. Fairfield Union Acad.; telegraph operator and agent, B. & O. R. R.; later employed with Denver & Rio Grande R. R.; in service with C. & N. W. R. R. as telegraph operator in general office, 1880; continuously in service as travelling freight agent, contracting agent (Milwaukeee), general agent (Chicago), and asst. general freight agent; mem. C. A. A., Union League, Glenview, Evanston Golf, Evanston, A., Hamilton, Traffic Clubs, Milwaukee Athletic Club; Mason, Knight Templar; office, 215 Jackson Blvd.

EBERHARDT, MAX, judge of Municipal court; b. Bavaria, 1843; came to U. S. 1853; law degrees from Lake Forest Univ., Chicago Law Schl., Ill. Coll. of Law; justice of the peace in Chicago for thirty years; elected to Municipal court on repub. ticket, 1906; re-elected 1908; mem. Am. Bar Assn., Chicago Bar Assn., Ill. Bar Assn., Chicago and Ill. State Historical Societies; former pres. German Am. Historical Soc. of Ill.; office, 148 Michigan Av.

B. A. ECKHART MILLING COMPANY'S plant is the largest milling plant in Illinois and one of the largest in the country. It has a daily capacity of 3,500 barrels, and wheat elevator storage capacity for more than 1,000,000 bushels. It is situated on the main line of the Pan Handle and Pennsylvania railroad tracks on Carroll avenue from Elizabeth to Ada streets. It embraces three mills under one roof—hard spring wheat mill, soft winter wheat mill and pure rye mills. The company has a large wholesale trade locally among the bakers and grocers, and ships its product to every market in the United States as well as to foreign markets, including London, Liverpool Glasgow, Antwerp and Amsterdam.

FEDERAL BUILDING, containing main office of the Chicago postoffice, United States courts and government offices. The Federal building occupies an entire block, bounded by Adams street and Jackson boulevard, and Dearborn and Clark street.

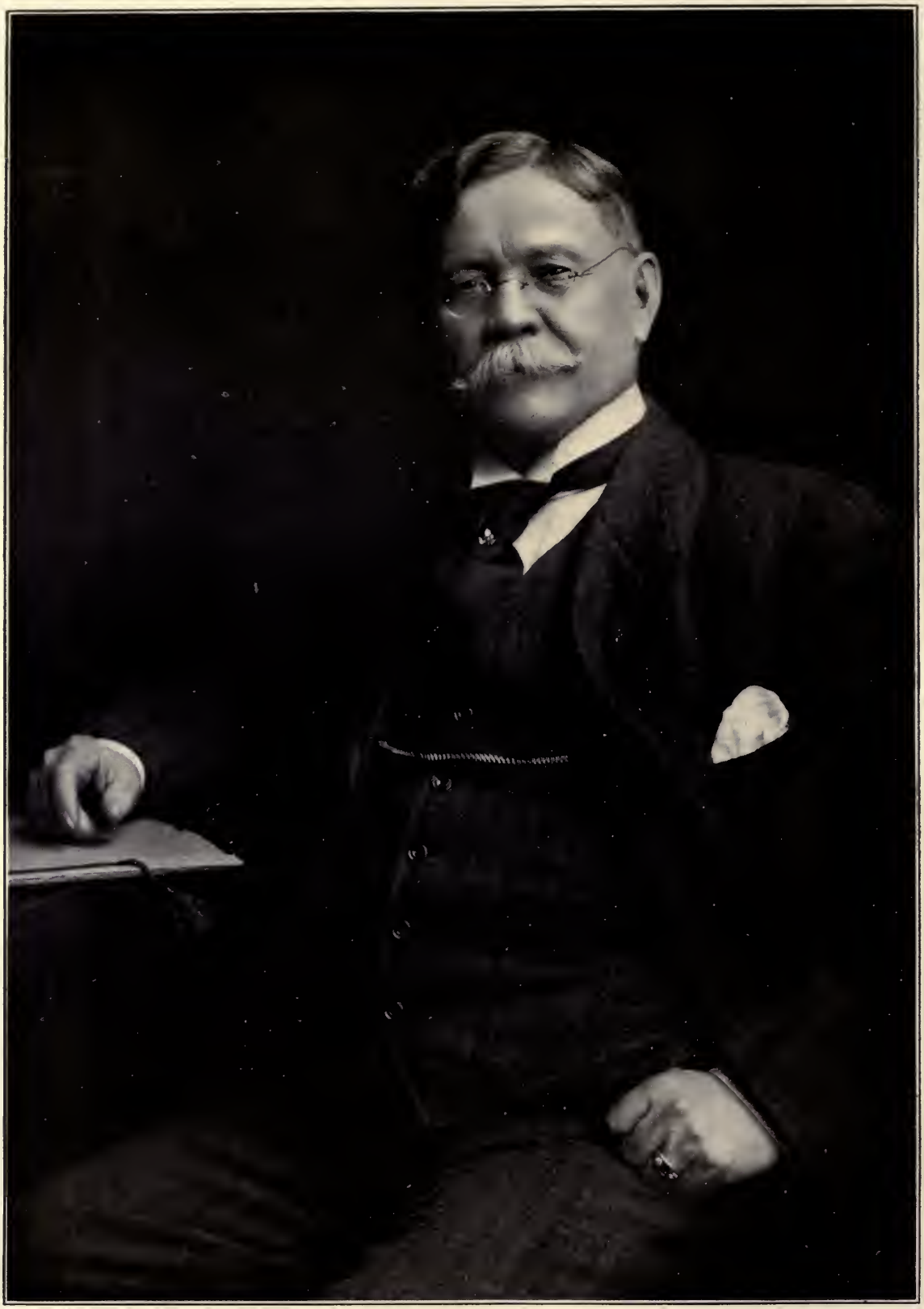

FERGUSON, ALEXANDER HUGH, M. D.; b. Ontario Co., Can., Feb. 27, 1853; s. Alexander and Annie McFadyen Ferguson; ed. Rockwood Acad. and Manitoba Coll.; taught school; read medicine under Dr. John H. O'Donnell, at Winnipeg, Man., 1877; studied in med. Coll. of Trinity Univ., Toronto; M. B., 1881; M. D., C. M., Trinity Univ., 1881; course at Koch's laboratory, Berlin; practice Buffalo, 1881; Winnipeg, Can., 1881-94; took active part founding Manitoba Med. Coll., in which was three years prof. of physiology and histology; prof. of surgery from 1886-94; mem. gen. staff Winnipeg Gen. Hosp., surgeon-in-chief St. Boniface Hosp.; 1st pres. Manitoba branch, British Med. Assn. and mem. Provincial Board of Health; now prof. clinical surgery in the Coll. of Physicians and Surgeons; elected prof. of surgery in Chicago Post-Graduate Med. School and Hosp., 1893; is surgeon to Post-Graduate Hosp., surgeon-in-chief to the Chicago Hosp., surgeon to Cook Co. Hosp. for the Insane; mem. British Med. Assn., Internat. Surgical Assn., Am. Surgical Assn., Am. Med. Assn., Illinois State Med. Assn., Chicago Med. Soc., Chicago Gynecological Soc., Chicago Surgical Soc.; fellow Chicago Acad. of Medicine, Am. Assn. of Obstetricians and Gynecologists; ex-pres. Chicago Med. Soc.; Tristate Med. Assn.; and of Western Surgical and Gynecological Assn.; fellow Southern Surgical and Gynecological Assn.; mem. the Miss. Valley Med. Assn.; hon. mem. Mich. State Med. Assn.; Wayne Co. Med. Soc. and of Military Tract Med. Assn.; Mason; office, 100 State St.

FAITHORN, JOHN NICHOLSON, railway official and printer; b. London, Eng., Mar. 21, 1852; entered railway service, 1873; clerk C. & A. Ry., 1872-82; auditor Southwestern Ry. Assn., 1882-5; comm. Western Ry. and Northwestern Freight Assn., 1885-7; comm. same and chairman Western Freight Assn., 1887-90; chairman Southwestern Ry. & Steamship Assn. and comm. Western Freight Assn., 1890-2. vice-pres. and gen. mgr. Street's Western Stable Car Co., 1893-8; gen. mgr. W. & M. Ry., 1895-6; pres. St. L., P. & N. Ry., 1898-9; 1899-1902 vice-pres. C. & A. Ry.; elected pres. and gen. mgr. C. T. T. R. R. Aug. 1, 1899; now receiver same road; dir. W. & M. Ry.; now pres. Faithorn Co., printers; office, 66 Sherman St. Clubs: Chicago, C. A. A.; also Kansas City and Missouri Athletic.

FETZER, JOHN C., pres. Illinois Northern Railway, pres. Protection Mutual Fire Insurance Co.: b. Clarion, Pa., June 13, 1865; s. William H. and Henrietta C. Fetzer; grad. Ottumwa High School; came to Chicago in 1896 as manager of real estate and financial interests of the Cyrus H. McCormick estate; dir. Keystone Mutual Fire Insurance Co., Philadelphia; Mill Owners' Mutual Fire Insurance Company; Fort Dearborn National Bank, Illinois Surety Company, Illinois Northern Railway; mem. C. A. A., Chicago Yacht, Mid-Day, Press, Hamilton, Hinsdale and Hinsdale Golf clubs, Chicago Real Estate Board; office, 77 Jackson Blvd.

FRY, SHERIDAN E., judge Municipal court of Chicago; b. Donnally's Mills, Pa., Feb. 25, 1867; s. John M. and Eliza A. Fry; ed. Northern Illinois Normal school, Dixon, Ill., Wheaton College; Ll. B., Northwestern Univ. Law Schl., 1895; engaged in law practice; assistant to County Judges Carter, Rinaker and Houston, 1905 to 1908; elected Municipal judge court on republican ticket, 1908; mem. Chicago Bar Assn., Hamilton club, Royal League, Phi Alpha Delta Law fraternity; office, 148 Michigan Ave.

FRANK, ABRAHAM, pres. and mgr. Rector's restaurant; b. Chicago, Apr. 13, 1871; s. Jacob Frank; ed. Univ. of Wis.; telegraph operator C. & N. W. Ry., C. M. & St. P. Ry., and Wis. Central Ry.; at age of 21 was made supt. of dining car service on Santa Fe system; 1903 became mgr. Sherman house, Chicago; Jan., 1908, became part owner and mgr. Rector's; office, Monroe and Clark Sts.

FORREST, ALFRED EDGAR, vice-pres. and sec. North Am. Accident Assn. of Chicago; b. Northumberland Co., Ont., Can., Apr. 22, 1863; s. Dr. William Forrest and Anabella White Forrest; came to Chicago in 1883; engaged in the insurance business; 1890 founded North Am. Accident Assn.; drafted and had passed in 1899 the present casualty insurance law of the state; two months after law went into effect reorganized company as the North Am. Accident Insurance Co., a stock corporation, of which is vice-pres. and sec.; clubs: Hamilton, Kenwood, C. A. A.; office, 217 La Salle St.

FAHRNEY, EZRA C., pres. Dr. Peter Fahrney & Sons Co.; b. Martinsburg, Pa.; s. Dr. Peter and Mary Fahrney; associated with father in medicine business at early age; organized advertising dept. Dr. Peter Fahrney & Sons Co., 1888; has been pres. of company since death of father; clubs: C. A. A., South Shore; Mason; office First Nat. Bank Bldg.

FLYNN, THOMAS P., president, Waushara Granite Co.; b. Chicago, Feb. 22, 1868; s. Thomas and Bridget Hassett Flynn; ed. public schls. and St. Patrick's academy; mem. Catholic Order of Foresters (high trustee), Knights of Columbus, Royal Arcanum; second vice-pres. American Federation of Catholic Societies; office, 172 Washington St..

FISHER, LUCIUS GEORGE, manufacturer; b. Beloit, Wis., Nov. 27, 1843; s. Lucius George and Caroline S. Field Fisher; freighted with ox-team across plains, 1860; New York, 1861, entered employ of Blodgett, Brown & Co., wholesale hardware; 1863, in 84th New York State N. G.; through campaign in Shenandoah Valley, was made color sergeant; regt. ordered to New York, disbanded; enlisted in navy; assigned to paymaster dept. U. S. Steamer Wyandack, serving until close of war; came to Chicago, 1865; started with Rock River Paper Co. as porter; rapidly promoted, and in 1870 given entire management; bought interest in Wheeler & Hinman, manufacturers of paper bags, firm changing to Wheeler, Fisher & Co., of which he became mgr.; incorporated Jan., 1875, as Union Bag and Paper Co.; 1894 became pres.; New Jersey corporation of same name organized Mar., 1899, of which he is pres.; company purchased patents, business and good will of leading bag manufacturers of country, including 18 paper mills, wood pulp mills, wood lands, etc.; has large real estate interests in Chicago, including the 18-story Fisher Bldg., built in

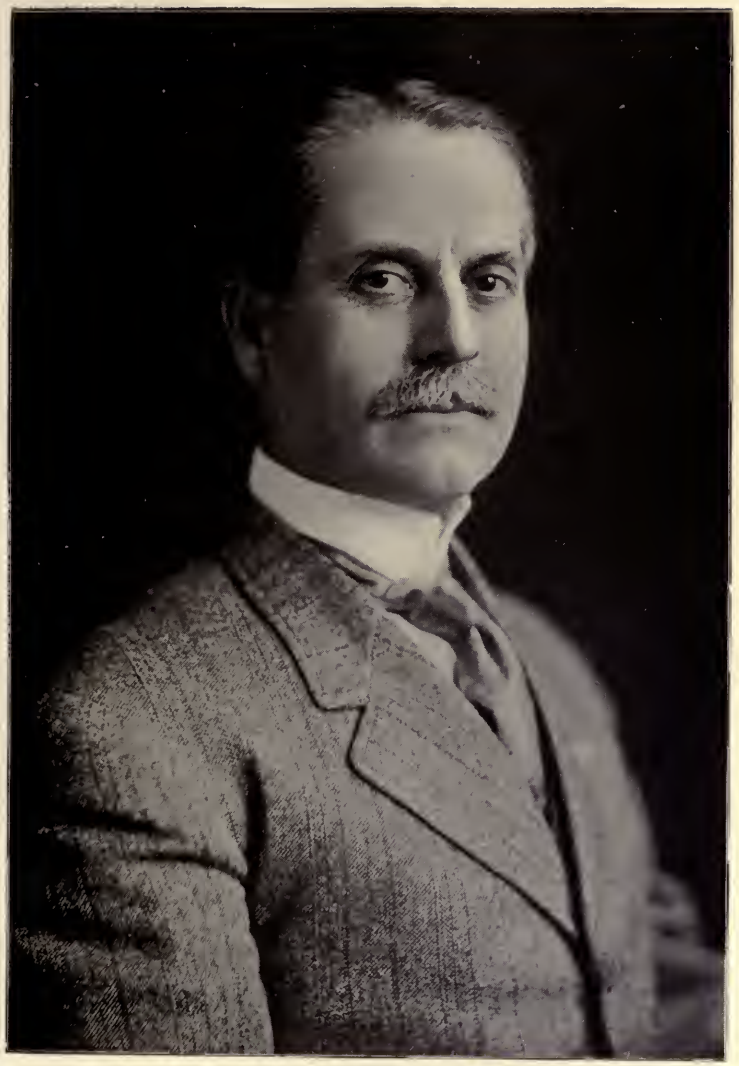

FISHBACK, CHARLES F., pres. Porter, Fishback & Co.; b. Warren Co., Ind.; s. Gen. William H. Fishback; moved to Kansas with parents; studied law; grad. Washington Univ., St. Louis; 1896 removed to New York City, engaging in study of questions involving financing of corporations, etc.

FOLSOM, RICHARD SWEET, lawyer; b. Chicago, Aug. 5, 1872; s. Charles A. and Sarah T. Sweet Folsom; A. B. Williams Coll., 1894; adm. to Ill. bar 1896; clubs: University, Illinois Athletic; mem. Chicago Bar Assn.; office, First Nat. Bank Bldg.

FULLER, ALFRED TRACY, vice-pres. National Packing Co.; b. Marshalltown, Ia., May 27, 1865; s. Darius and Eloisa Fuller; ed. old Chicago Univ.; connected with Swift & Co. for twenty-three years; in September, 1905, took present position; mem. C. A. A., South Shore Country club; Mason, Mystic Shriner, Knight Templar; office, Rookery Bldg.

FOREMAN, MILTON J., attorney; chairman finance committee, city council; colonel First Cavalry, I. N. G.; b. Chicago, June 26, 1869; s. Joseph and Mary Foreman; captain 1st Illinois Volunteer Cavalry, Spanish-American war; mem. Mid-Day, Union League, Standard, South Shore Country and Chicago Automobile clubs, Naval and Military Order, Spanish-American war, Society of Foreign Wars, United Spanish War Veterans; office, 100 Washington St.

FULTON, SAMUEL THEODORE, assistant to president, C., R. I. & P R. R. Co.; b. Topeka, Kan., Jan. 11, 1866; s. Raleigh Jones and Nancy Bruce Fulton; entered railway service in 1879 as messenger in telegraph office; has served in various executive positions in railroad work; dir. and treas. Advertisers' Electrotyping Co.; dir. secty. and treas. Emerson Typewriter Co.; mem. Union League, Midlothian, Chicago Yacht, South Shore Country and Kenwood Country clubs; office, La Salle St. Station.

FAVILL, HENRY BAIRD, physician; b. Madison, Wis., Aug. 14, 1860; s. John and Louise Baird Favill; grad. Univ. Wis. A. B., 1880; Rush Med. Coll. M. D., 1883; in practice of medicine in Chicago since 1893; prof. of therapeutics, Rush Med. Coll.; prof. of medicine, Chicago Policlinic; physician to St. Luke's, Passavant and Augustana hosps.; specialty internal medicine; mem. Am. Acad. of Medicine, Am. Med. Assn., Illinois State Med. Soc., Chicago Med. Soc., Chicago Pathological Soc.; clubs: Chicago Literary, Chicago Golf, University; office, 100 State St.

FROST, CHARLES SUMNER, architect; b. Lewiston, Me., May 31, 1856; s. Albert and Eunice Jones Frost; ed. public schools; studied architecture in offices and took special course at Mass. Inst. of Technology, Boston; draftsman and later architect, in Boston; removed to Chicago, 1882; practiced with Henry Ives Cobb under the firm name of Cobb & Frost, 1882-1889; afterward alone for several years; now senior mem. of firm of Frost & Granger, architects; Fellow Am. Institute of Architects; clubs: Mid-Day, Union League, Onwentsia; office, 184 La Salle St.; residence, Lake Forest.

FLYNN, SIMON RICHARDSON, pres. Live Stock Exchange National Bank; b. Washington, D. C., March 16, 1863; s. Simon and Mary Richardson Flynn; 1882-88 worked as reporter for various Washington and Baltimore newspapers; spec. agent on Indian depredations, headquarters Tacoma, Wash., 1889; reported Washington constitutional convention for Tacoma Ledger, 1889; mgr. Spokane Chronicle, Mar., 1890, to Feb., 1893; nat. bank examiner, Washington, Idaho, Montana and Minnesota, 1893-98; pres. Second Nat. Bank, St. Paul, Dec., 1899, to Jan., 1902; elected pres. Live Stock Exchange Nat. Bank, Chicago, Jan. 15, 1902; clubs: Chicago, C. A. A., Mid-Day, South Shore, Glenview, Saddle & Cycle, Bankers'; office, Live Stock Exchange Nat. Bank.

FUNK, CLARENCE SIDNEY, gen. mgr. International Harvester Co., b. Scales Mound, Ill., Aug. 14, 1866; s. Sidney Britton and Frances A. Funk; clubs: Union League, Press, Lawyers' (New York); trustee, 1st Congregational church, Oak Park; residence, Oak Park; office, 239 Michigan Av.

FRITCH, LOUIS CHARLTON, consulting engineer, I. C. R. R.; b. Springfield, Ill., Aug. 11, 1868; s. Joseph and Margaret Mather Fritch; ed. Univ. of Cincinnati, C. E.; adm. to bar of Ohio, 1895; asst. engr. Ohio & Miss. Ry., 1884-92; chief engr. and engr. of maintenance of way, same road, 1892-3; div. engr. B. & O S. W. Ry., 1893-99; supt. same road, 1899-1903; asst. to gen. mgr., I. C. R. R., 1904-6; asst. to pres. same road, 1906-9; consulting engr. same road 1909 to date; dir. various subsidiary companies of I. C. R. R.; vice-pres. Am. Ry Eng. & Maintenance of Way Assn.; mem. Am. Soc. of Civil Engrs.; club: South Shore; office, 1 Park Row.

FOX, EUGENE, gen. agent, El Paso & Southwestern System and Morenci Southern Ry.; entered service C. R. I. & P. Ry., Hutchinson, Kas., in freight dept.; 1899-1903 traveling rep. of C. R. I. & P. R. R., Salt Lake City and St. Louis; traveling freight and pass. agt., El Paso, Tex.; appt. gen. agt. consolidated El Paso Northeastern and El Paso & Southwestern, Los Angeles, Cal.; clubs: C. A. A., Jonathan (Los Angeles), Toltec (El Paso), Maricopa (Phoenix, Ariz.); mem. B. P. O. E., Hoo Hoos; office, 115 Adams St.

FOWLER, FRANK T., supt. of streets; b. Beverly, O., Feb. 7, 1867; formerly bicycle manufacturer; elected repub. alderman from old 13th ward, 1899; re-elected from 14th ward (after redistricting), 1901; mem. West Park board, 1900-1; moved to Waukegan and engaged in laundry business and published Waukegan Sun, 1904-6; returned to Chicago 1907; app. member board of local improvements by Mayor Busse, Sept., 1909; appt. supt. of streets, 1910; office, City Hall.

FOELL, CHARLES M., lawyer; b. Farley, Ia., Nov. 21, 1869; s. George M. and Caroline Foell; Ph. B., Cornell Coll., Mt. Vernon, Ia., 1894, Ll. B. Northwestern Univ., 1896; served two terms pres., two terms as secty. and one term as chairman political action com. Marquette club; elected alderman 21st ward, repub. ticket; now serving third term; chairman city council com. on harbors, wharves and bridges; mem. Chicago harbor commission; clubs: Marquette, Germania, Illinois Athletic; mem. Chicago and Ill. State Bar Assns.; office, Atwood Bldg.

FOSTER, STEPHEN AUSTIN, judge of Municipal court; b. Derby Line, Vt., Dec. 23, 1866; s. Austin Theophilus and Sarah Gilman Foster; A. B. Tufts Coll., A. M. and Ll. B., Harvard law schl.; practiced law Boston 1891-96; came to Chicago 1896, as member of firm of Aldrich, Reed, Foster & Allen; while asst. atty. of sanitary district compiled statutes and decision relating thereto; elected to Municipal court on repub. ticket, 1906; clubs: University, Hamilton, City, Harvard; office, 148 Michigan Ave.

FYFFE, COLIN CAMPBELL, lawyer; b. Dublin, Ireland, June 10, 1860; s. John and Mary L. Heslop Fyffe; grad. Racine Coll., 1882; Ll. B. Harvard Law schl.; 1887 became law clerk, and in 1888 was admitted to the bar; began practice as a partner with P. S. Fuller, continuing until 1893; practiced alone and was asst. corporation counsel of Chicago, 1899-1903; Oct. 1, 1903, associated with firm of Wood & Fyffe; now firm of Fyffe & Adcock; former mem. board of dirs. Chicago public library; clubs: University, Press, Germania, Chicago golf; office, New York Life Bldg.

FARRELL, JOHN DAVID, lawyer; b. Renova, Pa., Apr. 3, 1872; s. Thomas F. and Elizabeth J. Farrell; studied mechanics, Pratt Inst., Brooklyn, N. Y., and Cooper Union Inst., New York, four years; Ll. B., Illinois Coll. of Law, 1904; admitted to bar, 1904; during Spanish-Am. war volunteer Steam Engineering Dept., U. S. Navy, as constructing engineer, Brooklyn Navy Yard; office, 108 La Salle St.

FOX, RICHARD T., president, Contracting Westrumite Co.; paving contractors; office, 84 Van Buren St.

FLYNN, THOMAS W., lawyer; b. Waterloo, N. Y., Oct. 2, 1866; s. Patrick and Mary Flynn; came to Chicago 1891; employed in index department, secretary of state, 1893-97; admitted to bar, 1897; in practice of law since; mem. Knights of Columbus, Order of the Alhambra; office, The Rookery.

FRENCH, GEORGE B., pres. Spokane, Portland, Seattle R. R.; formerly gen. and foreign agent, C., M. & St. P. Ry; office, Portland, Ore.

FOLDS, CHARLES W., banker and broker; b. Oshkosh, Wis., Aug. 23, 1870; s. William B. and Mary Jenkins Folds; ed. Minneapolis high school, Univ. of Minnesota extension night course; in banking business in Chicago since 1899; dir. and secty. North Central Improvement Assn.; dir. Chicago Home for Boys, Calumet Fire Ins. Co.; mem. Chicago, Mid-Day Banker's, Onwentsia, Glenview and Sauganois Shooting clubs, Chicago Assn. of Commerce; Union League Club (New York), Chamber of Commerce (New York), and Minneapolis Club (New York); office, 205 LaSalle St.

FERGUS, ROBERT C., lawyer; b. Chicago, Nov. 18, 1868; s. George H. and Mary E. Stocking Fergus; grad. Northwestern Univ. law schl.; M. L., 1895, D. C. L., 1897, Yale Univ.; in printing business with father and grandfather, Robert Fergus, 1883-91; banking house, Peabody, Houghteling & Co., 1891-93; in practice of law since 1893; writer on legal subjects; editor: "International Exchange," Chicago, Nov., 1903; once chairman Chicago Local Assem., Brotherhood of St. Andrew, secty. 1906-08; clubs: Yale; mem. Chicago Bar Assn.; office, Nat. Life Bldg.

FENTON, WILLIAM TAYLOR, banker; b. near Madison, Ind., June 2, 1848; s. William Logan and Cynthia Fenton; as a boy entered banking business of Fletcher & Sharpe, Indianapolis, serving 10 years; discount clerk, Merchants' Nat. Bank, Chicago; cashier First Nat. Bank, Ottumwa, Ia., 5 years; returned to Chicago 1891 and assisted in organization of Nat. Bank of the Republic, of which he became cashier; vice-pres. and cashier since 1897; served as pres. Ill. Bankers' Assn., Chicago Clearing House Assn., Bankers' club; mem. executive council Am. Bankers' Assn.; clubs: Chicago, Union League, Kenwood, Midlothian, etc.; office, 171 La Salle St.

GRAND BOULEVARD, LOOKING NORTH FROM FORTY-NINTH STREET.

GROSS, ALFRED H., lawyer; b. Whitby, Ont., July 8, 1862; s. George Conrad and Fanny R. Appleton Gross; A. B., Univ. of Toronto, 1882; post graduate course at Johns Hopkins Univ.; has been practicing law in Chicago since 1886, first in office of Hynes & Dunne, afterwards partner of John C. King, now alone; pres. Sterling Gas & Electric Light Co. and secty. DeKalb County Gas Co.; mem. Union League club, C. A. A., and Chicago Bar Assn; office, 184 La Salle St.

GIBBONS, JOHN, jurist; b. Springfield, Co. Donegal, Ireland, Mar. 18, 1848; s. John and Cecelia Carr Gibbons; came to U. S. July, 1866; admitted to Iowa bar at Keokuk, 1870; was 5 years city atty. of Keokuk; mem. Ia. Legislature, 1876; removed to Chicago and admitted to Illinois bar, May 12, 1880, and practiced in Chicago until elected judge of the Circuit Court of Cook Co., 1903; re-elected 1897, 1903, 1909; author: "Tenure and Toiler," "The Rights and Wrongs of Property and Labor," Am. Criminal Reports; office, County Bldg.

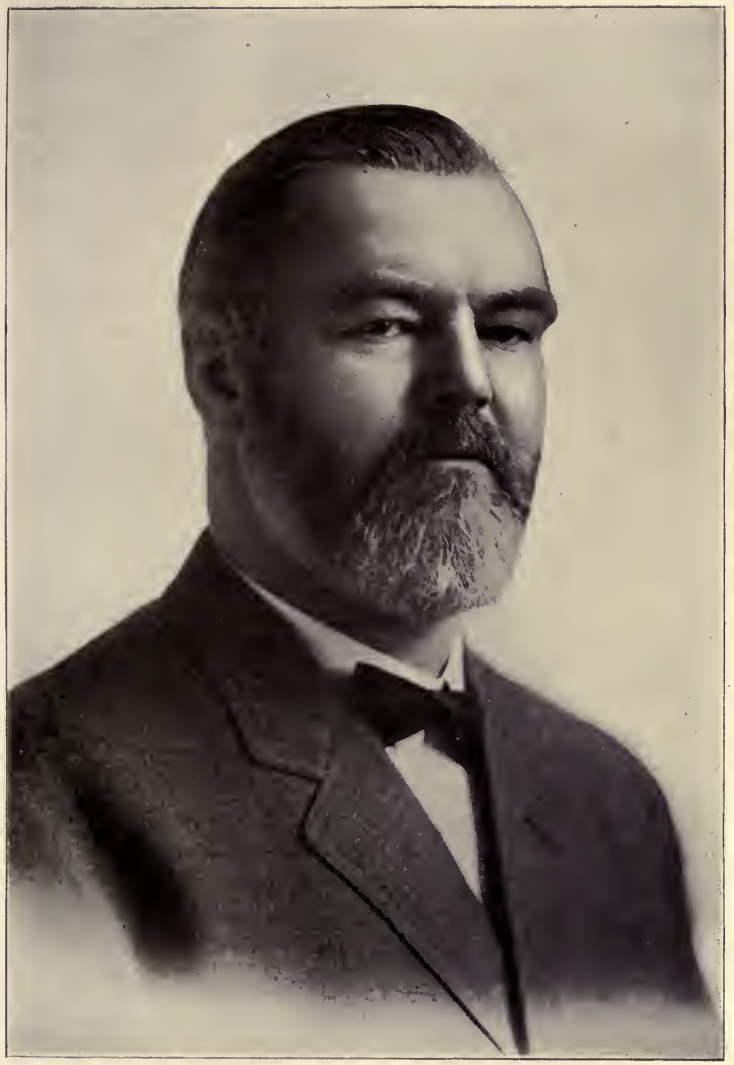

GRAHAM, ANDREW J., banker; b. Chicago, Feb. 5, 1861; public school education; at 14 began business career in the furniture store of John M. Smyth; after some years there established, with his father, the present banking business of Graham & Sons; was appointed mem. of board of West Park Comm. by Gov. Altgeld, 1893, and served several years; clubs: Illinois, Iroquois, Ashland, Sheridan; office, 661 W. Madison St.

GARDNER, JAMES T., railroad construction contractor; b. Smith's Mills, N. Y., 1858; s. F. D. Gardner; started business career as telegraph operator with Pennsylvania R. R. in 1876; in 1878 was appointed superintendent, Buffalo, New York and Philadelphia R. R.; 1881-7 general superintendent, Buffalo, Rochester & Pittsburg R. R.; since 1900 has engaged in railroad construction work in Minnesota and Michigan; has resided in Chicago since 1901; office, Railway Exchange Bldg.

GALLAGHER, THOMAS, congressman; merchant in hats; b. Concord, N. H., July 6, 1850; s. John and Margaret Tighe Gallagher; learned trade of iron molder; came to Chicago 1866; entered hat business in 1878; dem. mem. city council 1893-7; 6 years mem. board of education; has served as pres. County Democracy, and chairman of county central committee; at present mem. executive committee Cook Co. cen. com.; elected to 61st congress from 8th Ill. dist. 1908; mem. Royal League, Nat. Union, I. O. H., Catholic Benev. Legion; office, 921 W. Madison St.

GREIG, ALEXANDER S., assistant to chairman of executive committee of the C., R. I. & P. R. R.; b. Aberdeen, Scotland, in the early sixties; came to America in 1880; in 1882 entered railroad service with Denver & Rio Grande; has been general superintendent and traffic manager, El Paso & Northeastern R. R.; Dawson railway, Alamogordo & Sacramento Mountain Railway; in 1902 joined Rock Island system; chairman of committee on standardization of Rock Island-Frisco System; office, LaSalle St. Station.

GORHAM, SIDNEY SMITH, lawyer; b. Rutland County, Vt., Nov. 6, 1874; s. Frank E. and Mary J. Gorham; grad. Chicago College of Law; came to Chicago in 1890; from position of office boy for Luther Laflin Mills worked to partnership in firm of Mills, Gorham & Mills; now member of firm of Gorham & Wales; has taken active interest in motoring, especially in motor vehicle laws and speed ordinance laws; mem. C. A. A., New England Society of Chicago, Chicago Automobile, LaGrange Country, Illinois Country and Hinsdale Golf clubs, Chicago Bar Assn.; residence, LaGrange; office, 171 La Salle St.

GANSBERGEN, FREDERICK H., lawyer; b. Greenville, N. J., Jan. 28, 1867; s. John Henry Gansbergen; at 14 in a grain elevator in New York state; came to Chicago permanently in 1883; worked for 4 years in store; Ll. B. Lake Forest Univ.; adm. to bar, 1888; appointed Lincoln Park comm. by Gov. John R. Tanner, Dec. 18, 1899, and was chosen pres. of the board; later was appointed to membership on the board by Gov. Yates; office, 138 Washington St.
residence, Lake Forest; office, 736 W. Jackson Boul.

GARRARD, LUCIEN McDOWELL, bond manager; b. Falmouth, Ky.; s. Richard F. and Mary J. McDowell Garrard; on dem. ticket, elected clerk of circuit court, Pendleton Co., Ky., 1897-1903; moved to Chicago and studied banana trade, becoming Chicago agent for a New Orleans steamship company; became gen. mgr. bond dept. Honduras National R. R. Co.; office, 134 Monroe St.

GRANGER, ALFRED HOYT, architect; b. Zanesville, O., May 31, 1867; s. Moses Moorhead and Mary Hoyt Granger; A. B. Kenyon Coll., 1887; studied Mass. Inst. of Technology, Boston, office of Shepley, Rutan & Coolidge, Brookline, Mass., and in Paris 3 years; 1891 in Chicago office of Jenney & Mundie, later with Shepley, Rutan & Coolidge, working on Art Inst. and public library bldgs.; Cleveland, O., 1893-95; 1895 formed partnership with Frank B. Meade; Jan. 1, 1898, with Chas. S. Frost formed present firm of Frost & Granger, architects for Northern Trust Co. Bank, La Salle station, C. & N. W. Ry. station, Lake Forest Univ. buildings and other structures; clubs: Chicago, University, Saddle & Cycle, Onwentsia; residence, Lake Forest; office, 181 La Salle St.

GALLAGHER, MICHAEL FRANCIS, lawyer; b. Sterling, Ill., April 2, 1874; s. Michael and Mary Gallagher; ed. Univ. of Chicago and law department, Lake Forest Univ.; has practiced law in Chicago for ten years; now member of firm of Guerin, Gallagher and Barrett; professor constitutional law and law of corporations, John Marshall Law Schl.; mem. First Cavalry, I. N. G.; mem. City, Hamilton, Homewood Country, Law, Twentieth Century clubs, Chi Psi fraternity; office, Tribune Bldg.

GUNTHER, BURNELL, mfg. confectioner; b. Chicago, 1872; s. Charles F. and Jennie B. Gunther; ed. Shattuck Military schl., Fairbault, Minn., St. Paul's, Garden City, L. I., and Univ. of Berlin, Germany; entered candy business with Charles F. Gunther company 1886, and has managed retail and manufacturing depts. since; clubs: C. A. A.; Mason; mem. 1st Regt., I. N. G., capt. and commissary, 1900-07; office, 726-28 West Jackson Blvd

GURLEY, WILLIAM W., lawyer; b. Mt. Gilead, O., Jan. 27, 1851; s. John J. and Anseville C. Armentrout Gurley; grad. Ohio Wesleyan Univ., 1870; read law in father's office; supt. public schs., Seville, O., 1871-2; adm. to bar, June, 1873; practicing in Chicago since Sept., 1874; largely engaged in corporation practice; mem. law firm Gurley, Stone & Wood; clubs: Union League, Chicago, Exmoor, Edgewater golf; also Transportation club, New York club, Ohio Soc. of New York; office, 204 Dearborn St.

GOWER, HARRY, freight traffic manager, C. R. I. & P. R. R.; b. Rochford, England, May 31, 1852; s. William and Elizabeth Lindsell Gower; came to United States in 1872 and to Chicago in 1877; entry clerk, Gage Bros.; bookkeeper, A. T. Stewart & Co.; from clerk with C., R. I. & P. R. R., advanced to present position; mem. Union League and Homewood Country Clubs; office, LaSalle St. Station.

GREENEBAUM, JAMES EUGENE, banker; b. Chicago, April 3, 1866; s. Elias and Rosine Greenebaum; ed. Sheffield Scientific Schl., Yale Univ.; Ph. B., Yale, 1886; engaged in banking business with Greenebaum Sons, being admitted to firm in 1889; treas. Chicago Home for Jewish Orphans; mem. Standard, Bankers', South Shore and Yale Clubs; office, Ashland Blk.

GINDELE, CHARLES WILLIAM, Contractor and builder; b. Schweinfurt, Bavaria, Germany, 1856; s. John George and Louise Gindele; entered firm of J. G. Gindele & Sons, 1868; organized Charles W. Gindele Co., 1894; dir. Central Printing & Engraving Co., National Assn. of Builders; pres. Charles W. Gindele Co.; mem. Builders', Hamilton, Press and South Shore clubs, Carpenters' and Builders' Assn., Royal Arcanum; corporal, 8th Ill. Volunteer Cavalry, Civil War; office, 3333 LaSalle St.

GUNTHER, CHARLES FREDERICK, candy mfr.; b. Wildberg, Wurtemberg, Ger., Mar. 6, 1837; s. John M. and Marie F. Gunther; came to U. S. 1842; resided, Columbia, Pa., 1842-50; Peru, Ill., 1850-60; 1860, engaged in business in Memphis, Tenn.; served in Confederate navy in civil war; mfg. confectioner since 1868 in Chicago; elected alderman on dem. ticket from Second ward two terms; city treas. of Chicago, 1901-5; candidate for dem. nomination for governor, 1908; former pres. Iroquois club; office, 212 State St.

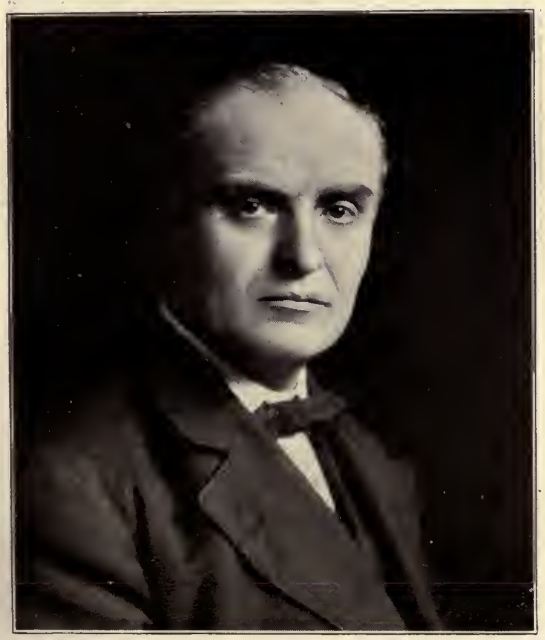

GREENACRE, ISAIAH THOMAS, lawyer; b. Will township, Will County, Ill., Jan. 4, 1863; s. Isaiah and Lucinda Young Greenacre; Ll. B., Northwestern Univ., attorney for teachers' case which in 1902 added $238,000,000 in values to the tax lists of Cook county for public utility concerns theretofore unscheduled; town clerk, alderman, attorney for various suburban villages, towns and school districts; mem. Masonic organizations; office, 84 Washington St.

GOODNOW, CHARLES NEWELL, judge of Municipal court; b. Salem, Ill., Aug. 24, 1864; s. Henry Clinton and Margaret F. Newell Goodnow; ed. Christian Brothers' Coll., St. Louis; adm. to bar 1887; moved to Chicago 1889; 1899-1901 mem. Ill. legislature; 1906 elected on repub. ticket judge of Municipal court; re-elected for 6-year term 1908; Mason; mem. Knights of the Maccabees; office, 148 Michigan Ave.

GILLETTE, HOWARD FRANK, broker in commercial paper; b. Chicago, Apr. 9, 1872; s. James F. and Jennie Parker Gillette; ed. Harvard Schl. of Chicago, Lake Forest Acad., Berlin Univ., Germany; Harvard Coll, and Northwestern Univ. Law Schl. (Ll. B., 1896); began practice of law 1897; associated with firm of Hoyne, Foliansbee & O'Conor for 3 years; 1901-2 vice pres. C. W. Dempster & Co. wholesale hatters; 1904 established as broker in commercial paper, representing eastern firm of W. O. Gay & Co.; clubs: Chicago, Wheaton golf, Onwentsia, Saddle and Cycle, Republican; also Harvard (New York); office, 218 La Salle St.

GREENEBAUM, MOSES E., banker; b. Chicago, March 17, 1858; s. Elias and Rosine Greenebaum; pres. Chicago Sinai Cong., vice-pres. Real Estate Title & Trust Co.; mem. executive committee Citizens' Assn.; trustee Michael Reese hosp.; clubs: Standard, Ravisloe; office, Greenebaum Sons, Ashland Blk.

GREENEBAUM, HENRY EVERETT, banker, founder of Greenebaum Sons; b. Chicago, Sept. 1, 1854; s. Elias and Rosine Greenebaum; ed. Central High Schl. Chicago; engaged with First National Bank of Chicago, later with domestic and foreign banking houses in New York; in 1877 established banking house of which he is the senior member; director, Home for Aged and Infirm; mem. Standard, South Shore and Press clubs; Ashland Blk.

GIBBONS, HARRY R., president, H. R. Gibbons Box Mfg. Co.; pres. Rogers Park Baseball Co.; office, 600 S. Canal St.

GOEHST, JOHN HENRY, constructing electrical engineer; b. Chicago, Jan. 19, 1865; s. John Henry and Madelena Jullich Goehst; ed. West Division high schl. and Business Coll.; fixture hanger's apprentice with Western Edison Light Co. as electric wireman, May, 1883, and worked as a mechanic 4 years; construction supt. for the Chicago Edison Co., May 1, 1887, in which position has since continued; has secured from U. S. Government patents on improvements of electric light devices; pres. of the Federal Electric Co., and of the New York Federal Electric Co.; mem. Am. Institute of Electrical Engineers; clubs: C. A. A., Colonial; office, 139 Adams St.

GRESHAM, OTTO, lawyer; b. Corydon, Ind., Jan. 30, 1860; s. Walter Quintin and Matilda McGrain Gresham; ed. Santa Clara Coll., Santa Clara, Cal., Wabash Coll., Crawfordsville, Ind.; mem. Southern, University, Chicago, Calumet, Chicago Literary and Law clubs; mem. board of trustees Wabash Coll.; office, 100 Washington St.

GOODRICH, ADAMS AUGUSTUS, lawyer; b. Jerseyville, Ill., Jan. 8, 1849; s. Henry O. and Jane A. Knapp Goodrich; ed. pub. schls., Jerseyville, and 3½ years at the U. S. Military Acad., from which ill-health compelled him to resign before graduation; studied law in offices of uncle, Robert M. Knapp, and later at Springfield, Ill., in office of A. L. Knapp, another uncle; admitted to bar, 1873; practiced in Jerseyville; elected state's atty. Jersey Co., 1878, 1880 and 1884; resigned Oct., 1887; elected county judge of Jersey Co.; removed to Chicago, Aug., 1889, and has since practiced here; now senior mem. of firm of Goodrich, Vincent & Bradley; 1 year atty. for Chicago sanitary dist.; later inspector of House of Correction; appointed, 1895, by Gov. Altgeld, one of 5 trustees to select location, establish and build the Northern Illinois Normal schl.; elected pres. of the first board of trustees of that school when located at DeKalb, 1895; re-elected mem. of that board 5-year term, 1900; Mason, Knight Templar; Odd Fellow; K. P.; clubs: C. A. A., Iroquois; office, The Rookery.

GOULD, CHARLES J., lawyer; b. Marshalltown, Ia., Nov. 22, 1875; s. Charles and Margaret De Burgh Gould; Ll. B. Lake Forest Univ.; adm. to bar 1897; mem. firm of Morrison, Brown & Gould; office, First Nat. Bank Bldg.

GOSS PRINTING PRESS CO. PLANT—The Goss Printing Press Co. manufactures Goss newspaper perfecting printing presses, special rotary printing machines and color presses. The factory is at Sixteenth street and Ashland avenue. The company has branch offices in New York and London. The officers are: J. J. Walser, president; F. L. Goss, vice-president; S. G. Goss, treasurer, and G. A. Eddy, secretary.

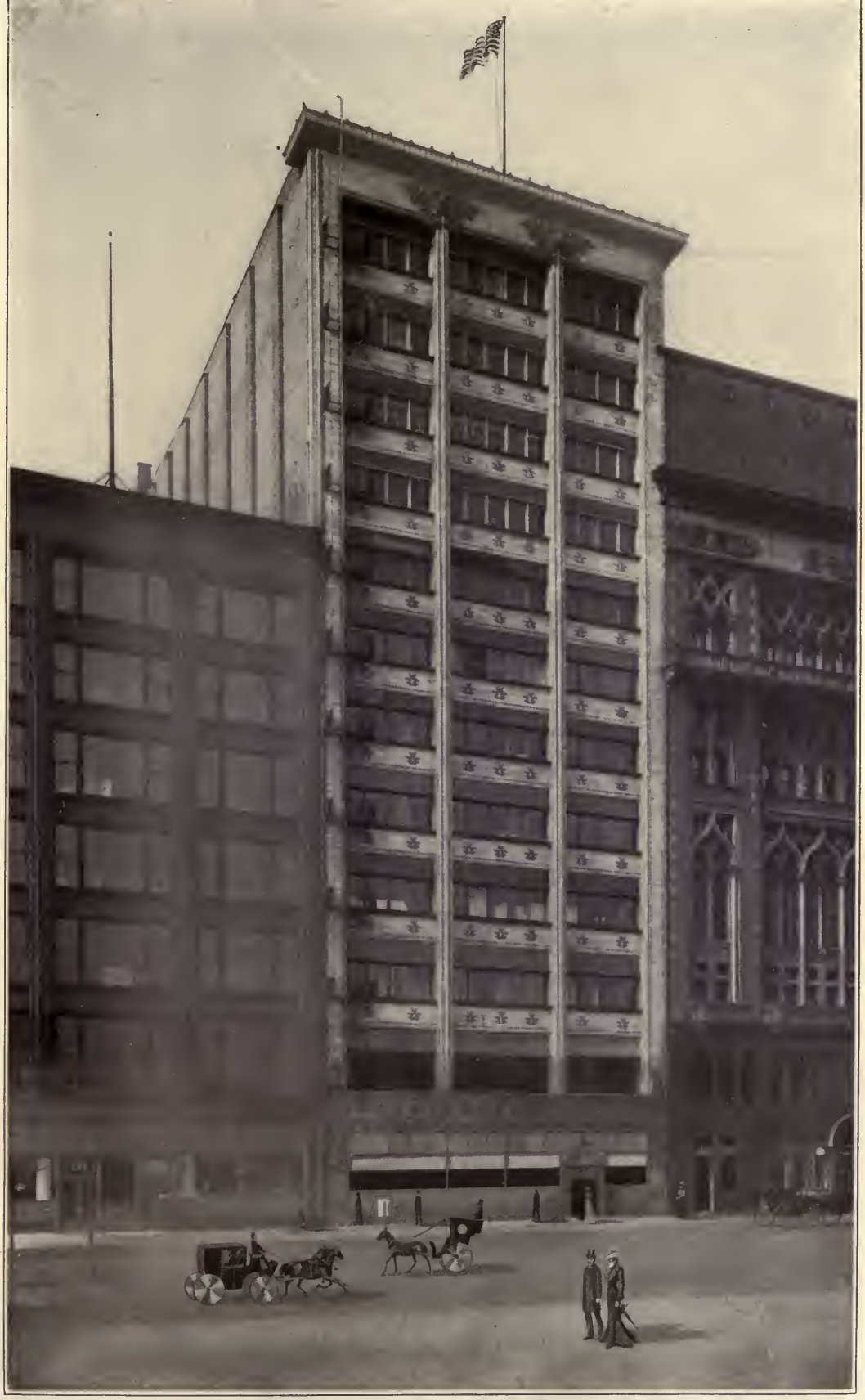

GAGE BROTHERS & CO. BUILDING—The twelve-story building of Gage Brothers & Co., producers of millinery and headquarters for all forms of millinery merchandise, is at 129 to 131 Michigan avenue. This firm, established in 1856, has carried on continuously a wholesale millinery business, and has grown with these years from its first headquarters on Lake street to the present structure on Michigan avenue. It extended its field to eastern territory in the year 1903, establishing a New York department. The year 1909 marked the erection of the new Gage manufactory at 2241-47 Indiana avenue, a six-story building, devoted exclusively to the manufacture of Gage millinery products. The officers of the firm are: Frederick Bode, president; George Ebeling, vice-president; George H. Hovey, secretary and treasurer; Eugene Hilbert and Walter Aneshaensel, directors.

GRAHAM & MORTON TRANSPORTATION CO.—This company has operated passenger and freight boats on Lake Michigan since 1874. The Graham & Morton line was started by J. S. Morton with a chartered steamer. A co-partnership was formed in 1875, by J. H. Graham, Andrew Crawford and J. A. Morton. In 1880 H. W. Williams was admitted, and the present Graham & Morton Transportation company was organized. The company purchased the Holland line interests in 1901. It has operated various boats and during the season of 1910 is running the Puritan and the City of Benton Harbor between Chicago and Holland, Mich., and the Holland and the City of Chicago, between Chicago and St. Joseph and Benton Harbor, Mich. These steamers carry thousands of passengers and thousands of tons of freight each way.

STEAMER CHRISTOPHER COLUMBUS—GOODRICH TRANSIT CO.—DOCKS FOOT OF MICHIGAN AVENUE.

HARLOW N. HIGINBOTHAM RESIDENCE—MICHIGAN AVENUE AND TWENTY-NINTH STREET.

HENLEY, WILLIAM JASON, lawyer; former pres. and general counsel Chicago & Western Indiana R. R. and Belt railroad of Chicago; b. Carthage, Ind., Oct. 15, 1863; s. Thomas E. and Hannah C. Henley; ed. private schls. of Society of Friends; began practice of law at Rushville, Ind., at age of 20; elected judge of appellate court when 31 years old; served two terms and resigned at beginning of third term to accept position as vice-pres. and genl. solicitor C. & W. I. R. R. and Belt R. R. of Chicago; elected to present position June, 1908; pres. Central Fuel Co.; mem. Union League, Hamilton, Calumet, Englewood and Men's clubs, C. A. A.

HOPKINS, JOHN P., ex-mayor of Chicago; b. Buffalo, N. Y., Oct. 29, 1858; s. John and Mary Flynn Hopkins; ed. St. Joseph's Coll., Buffalo, N. Y., until 1871; served apprenticeship of 2½ years learning machinist trade; 2 years weighmaster; came to Chicago, Dec., 1880; Mar., 1881, entered employ of Pullman Palace Car Co., later being promoted to paymaster; 1888 resigned for business of the Arcade Trading Co., which he had established in Pullman in 1885, business reorganized as the Secord & Hopkins Co., conducting 8 stores; organized movement which resulted in annexation of Hyde Park, Lake, Cicero, Jefferson and Lake View; dem. mayor of Chicago, 1894-5, elected to fill out the term made vacant by death of senior Carter H. Harrison; chairman of dem. campaign committee, 1890-1-2; vice-chairman of the Nat. (Gold Dem. committee, 1896; chairman dem. state committee, 1901-4; delegate to nat. dem. conventions of 1892, 1900 and 1904; one of organizers, and 4 years pres., Cook Co. Democratic Club; pres. Wisconsin & Michigan Ry.; pres. Aurora Automatic Machinery Co.; dir. Chicago & Great Lakes Dredge & Dock Co., Independent Pneumatic Tool Co., Ill. Surety Co.; mem. Catholic Order of Foresters, Catholic Benevolent Assn., Knights of Columbus, Chicago Historical Soc., Chicago Art Institute, Germania Maennerchor, Field Museum, Chicago Plan Commission, Bibliophile Soc. (Boston); clubs: C. A. A., Pullman, Mid-Day, South Shore; also Manhattan and Tilden, of New York; office, 77 Jackson Blvd.

HARAHAN, JAMES THEODORE, president I. C. R. R.; b. Lowell, Mass., 1843; s. Thomas and Rose Harahan; started railway service as clerk in freight office of Boston & Providence R. R. at Boston, 1860; U. S. army, 1861, three years, part of time in military railroad service; in 1865 commenced work with Nashville & Decatur Ry., and in 1879 became roadmaster of the N. & D. division of the L. & N. R. R., later supt. and gen. mgr. of the L. & N.; afterward with B. & O., L. S. & M. S., Chesapeake & Ohio, and Louisville, New Orleans & Texas Railroads as asst. genl. mgr. and genl. mgr., Nov. 1, 1890, to 1906, second vice-pres. of Ill. Cen.; pres. of same company since 1906; mem. Pickwick club, New Orleans; Noon-Day Club, St. Louis; Chicago, Homewood Country and South Shore clubs, Chicago; dir. Bank of Commerce and Trust Co., Memphis, Tenn.; Harris Trust & Savings Bank, Illinois Central R. R. and subsidiary companies; office, 1

HARRIS, JOSEPH, pres. Automatic Electric Co.; b. Chicago, June 19, 1854; s. Solomon and Hannah Summerfield Harris; ed. pub. schls.; one of organizers of Ill. Telephone & Telegraph Co., Ill. Tunnel Co.; instrumental in organizing Automatic Electric Co.; mem. Chicago Historical Society, Art Institute, and Mid-Day, South Shore, Chicago Automobile, Illinois Athletic, New York Republican and New York Athletic clubs; office, The Rookery.

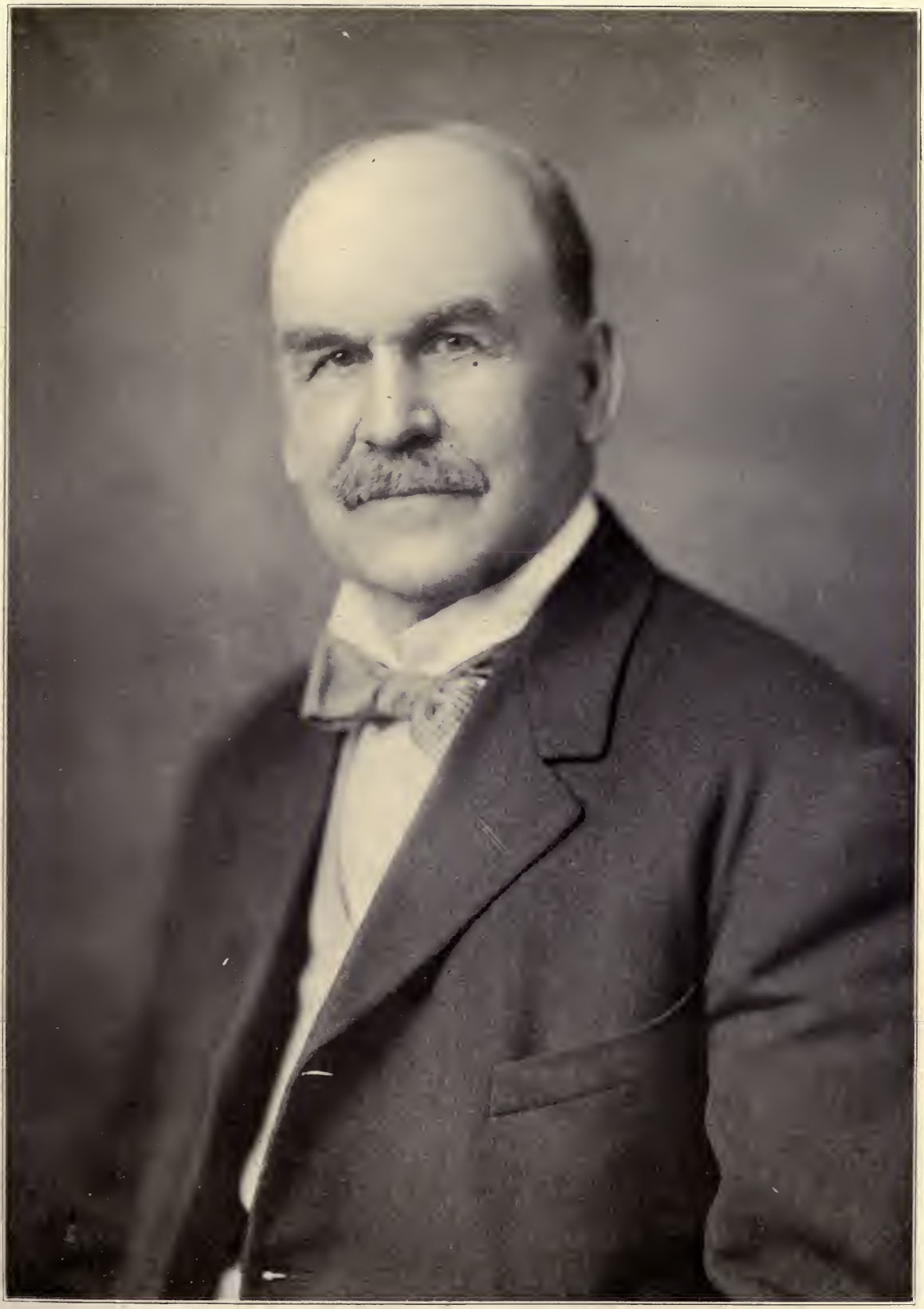

HOPKINS, ALBERT J., lawyer; b. De Kalb Co., Ill., Aug. 15, 1846; s. Cyrus B. and Fannie B. Larkin Hopkins; grad. Hillsdale (Mich.) Coll., 1870; studied law at Aurora, Ill., and admitted to bar, 1871; elected state's attorney, Kane Co., 1872, on republican ticket, filling position four years; presidential elector, 1884; mem. Congress, 1885-1903, 8th Ill. dist.; supported for speaker by Rep. congressional delegation of Ill., 56th Congress; U. S. senator, 1904-1909; residence and office, Aurora, Ill.

HUBBARD, CHARLES G., mine developer; with Hubbard-Elliott Copper Mines Development Co. of Alaska; office, 108 LaSalle St.

HOFFMAN, PETER, Cook Co. coroner; b. Desplaines, Ill., Mar. 23, 1863; ed. pub. schls. and business coll.; engaged in the grocery business; 17 years cashier and chief clerk C. & N. W. Ry.; elected Cook Co. commissioner 1898, 1900, 1902; 3 years mem. board of trustees village of Desplaines, 2 years as president; for 6 years has continued as chairman of the board of education of school district No. 64, Cook Co.; elected on the repub. ticket coroner of Cook Co., 1904; re-elected 1908; residence, Desplaines; office, County Bldg.

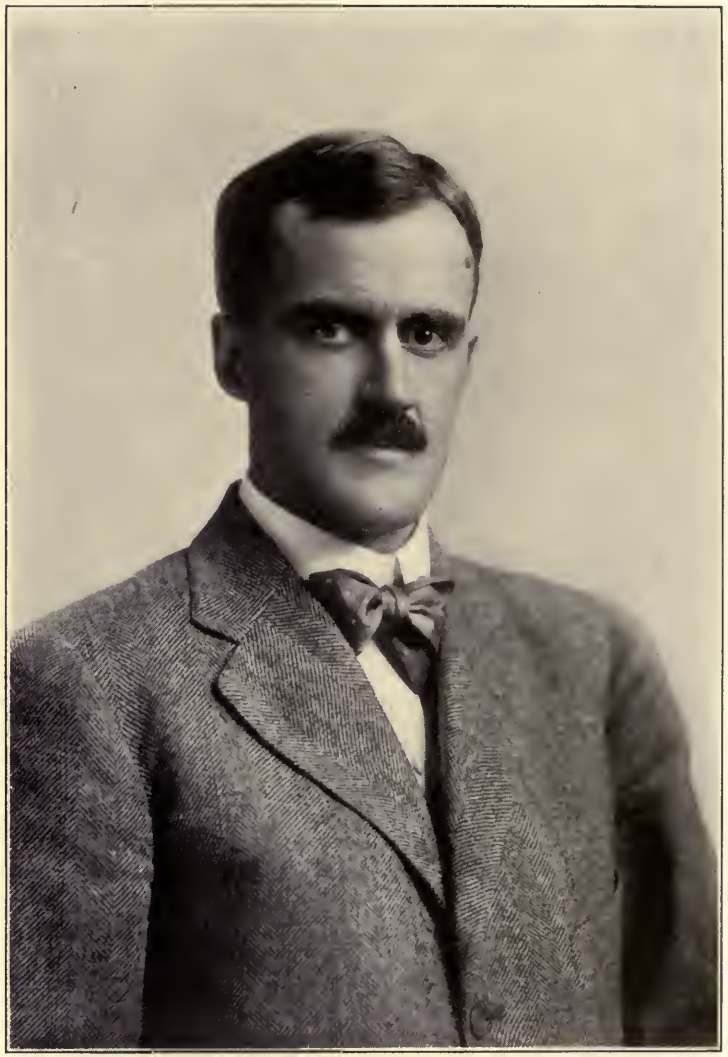

HARNWELL, FREDERICK WILLIAM, lawyer, consul; b. Mt. Vernon, O., Sept. 18, 1869; s. Benjamin and Emma M. Probasco Harnwell; ed. Harcourt Acad., Gambier, O., and Kenyon College, Gambier, O., Ph.B., 1889; studied law in Cincinnati Law schl., 1891; adm. to bar, 1892, and since then engaged in practice; consul of Bolivia in Chicago since July 11, 1902; secty. Ohio Soc. of Chicago; clubs: University, Evanston Golf; residence, Evanston; office, 181 LaSalle St.

HASTINGS, SAMUEL MILES, manufacturer; b. Rimersburg, Pa., Aug. 14, 1860; s. Eli and Rachael Hastings; vice-pres. and treas. Moneyweight Scale Co.; pres. Computing Scale Co., Dayton, O.; vice-pres. and dir. Acorn Brass Mfg. Co.; mem. Onwentsia, Exmoor, Press and Highland Park clubs. C. A. A., Knight Templar, Sons Amer. Rev.; residence, Highland Park; office, 47 State St.

HUNTER, THOMAS MONRO, bailiff Municipal court; b. Edinburgh, Scotland, Feb. 26, 1852; s. T. M. and Elizabeth Maclean Hunter; ed. Royal Circus Institution, Edinburgh; came to Chicago 1879 and has engaged in seed business ever since; member board of trade since 1882, serving three years as director, and chairman of seed committee; mem. of city council 7 years, as first alderman from Thirty-fifth ward after annexation; resigned from council Nov., 1906, and elected first bailiff of Municipal court; mem. Illinois, Hamilton, Oaks clubs; Mason; offices, 240 La Salle St., and 148 Michigan Ave.

HUNT, ROBERT WOOLSON, engineer and inventor; b. Fallington, Pa., Dec. 9, 1838; s. Dr. Robert A. and Martha Lancaster Woolston Hunt; chemist for Cambria Iron Company, Johnstown, Pa., 1860; 1862 command U. S. Camp Curtain, Harrisburg, Pa., with rank of captain; had charge of rolling first steel rails for commercial purposes in America at Cambria company's Johnstown mill; genl. supt. Troy, N. Y., steel mill John A. Griswold & Co., Albany & Rensselaer Steel & Iron Co., Troy Iron & Steel Co., 1888, established at Chicago firm of Robert W. Hunt & Co., inspecting and consulting engineers; 1883 pres. Am. Inst. Mining Engrs.; re-elected 1906; past pres. Am. Soc. of Mech. Engrs. and West. Soc. of Engrs; mem. executive com. of advisory board appt. by Pres. Roosevelt in relation to structural materials and mineral resources; consulting engr. U. S. Geolog. Survey; mem. Chicago, Engineers', Saddle & Cycle, South Shore, Illinois Athletic, Chicago Golf, Glen View (pres.) clubs; Engineers' club (New York), Duquesne club (Pittsburg); office, The Rookery.

HAMILTON, ISAAC MILLER, pres. Federal Life Insurance Co.; b. Ash Grove, Iroquois Co., Ill., Sept. 6, 1864; s. Ephraim S. and Celia Miller Hamilton; ed. public schls, private tutors; admitted to the bar 1889; established Federal Life Insurance Co.; dir. Federal Life Ins. Co., Union Securities Co., Young & Hamilton, bankers; mem. Illinois State Senate, 1896-1900; pres. Illinois Repub. State League, pres. National Repub. League; clubs: Union League, Chicago Yacht (vice-commodore), Chicago Automobile, Hamilton, Illinois Athletic; office, Marquette Bldg.

HARRIS, NORMAN WAIT, banker; b. Becket, Berkshire Co., Mass., Aug. 15, 1846; s. Nathan Wait and Charity Emeline Wadsworth Harris; grad. Westfield (Mass.) Acad., 1863; m. at 18, solicitor for Equitable Life Assurance Soc. of New York, becoming a general agent 2 years later. Organized, 1867, and was sec. and gen. mgr., 1867-80, Union Central Life Insurance Co., Cincinnati; resigned because of ill health and traveled in Europe, 1880-1; organized, 1882, banking house N. W. Harris & Co., pres. Harris Trust & Savings Bank, which he organized 1907; trustee Northwestern Univ.; clubs: Union League, Chicago, Kenwood, Homewood; also Metropolitan, Lawyers' and Art Clubs of New York; office, 204 Dearborn St.

HINES, EDWARD, pres. Edward Hines Lumber Co.; b. Buffalo, N. Y., 1863; came to Chicago with parents, 1865; 1877 began work as "tally boy" in lumber yard of Fish & Brother; office, 243 S. Lincoln St.

HEUN, ARTHUR; architect; office, 17 Van Buren St.

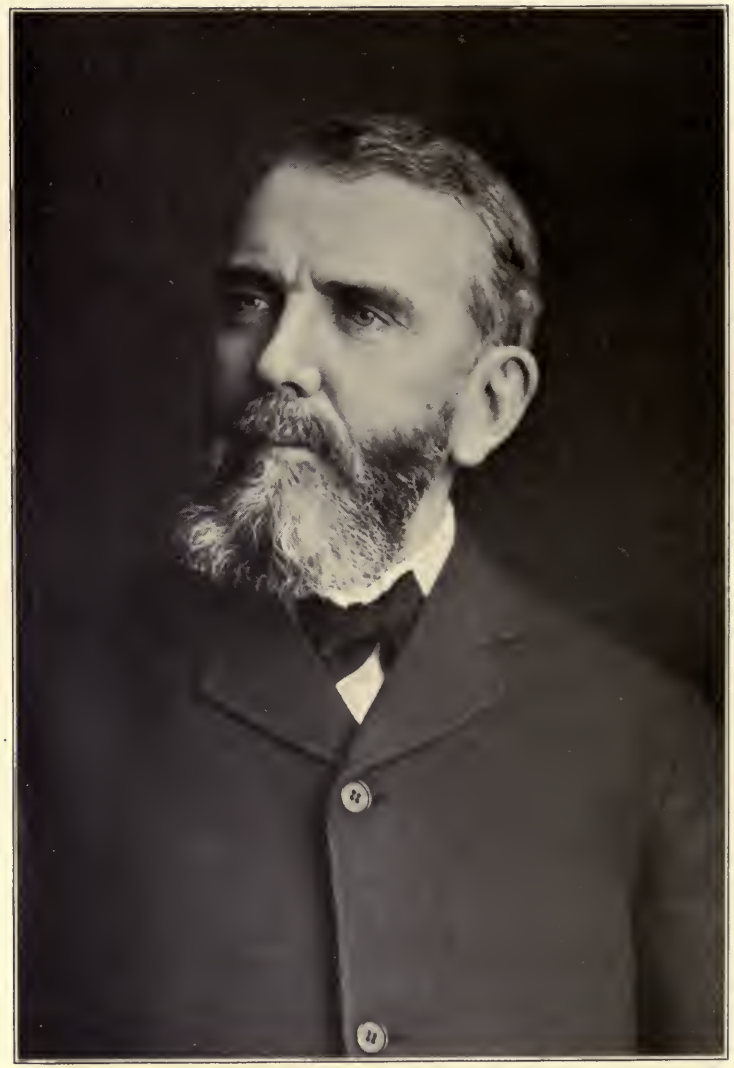

HENNEBERRY, WILLIAM P., printer and binder; pres. The Henneberry Company; b. Chicago; ed. pub. schls.; mem. The Press Club; C. A. A.; Chicago Golf Club; Art Institute; Ill. Mfr's Ass'n; The Chicago Assn. of Commerce; has engaged in printing and binding business since May, 1865; office, 554 Wabash Av.

HUME, JOHN HOWARD, judge of Municipal court; b. St. Louis, Mo., Dec. 19, 1864; s. John Ferguson and Caroline Carter Hume; ed. Phillips Exeter academy, Yale Coll., Columbia Law schl.; adm. to bar 1889; associated with John T. Noyes; master-in-chancery till 1898; mem. firm of Stein & Platt, later Stein, Mayer & Hume, later Stein, Mayer, Stein & Hume; mem. University, Press, Hamilton, Marquette, Skokie country clubs; office, Municipal court.

HINCKLEY, FRANCIS E., lawyer; b. Chicago, May 20, 1882; s. F. E. and Amelia Hinckley; A. B. Cornell Univ. 1902; Ll.B. Northwestern Univ., 1906; engaged in general practice of law since 1906; Mason; office, Ashland Blk.

HARRIMAN, FRANK BLACK, general manager I. C. R. R., and Yazoo & Miss. Valley R. R.; b. Nova, Ill., Dec. 21, 1861; s. William Edward and Harriet Page Harriman; entered service of I. C. R. R. 1879 as apprentice in civil engineering; asst. roadmaster 1883-7; supervisor of track, 1887-90; trainmaster, 1890-2; supt. various divisions, 1892-1905; supt. northern and western lines, 1905-7; general mgr. 1907; in 1907 served as chairman of com. of gen. mgrs. and adjusted differences with B. of L. F. & E., representing all roads west of Chicago; mem. Union League, Kenwood, South Shore clubs, C. A. A.; office, 1 Park Row.

HEAP, ARNOLD, judge of Municipal court; b. Hyde, England, 1852; moved to Lawrence, Mass., with parents in infancy; came to Chicago 1864; grad. Amherst Coll., 1873; principal Amherst high schl. two years; grad. Union Coll. of Law, 1876; office, Municipal Court Bldg.

HOUSER, EDWARD WING, photo engraver; b. Mishawaka, Ind., Sept. 20, 1866; s. Edward Franklin and Mary Jane Houser; engaged in photo process engraving business in Chicago 17 years; is pres. of Barnes-Crosby Co.; clubs: Union League, C. A. A., Chicago Yacht; Mason; office, 215 Madison St.

HARPER, JOHN ERASMUS, oculist, aurist; b. Cadiz, Ky., Jan. 21, 1851; s. Robert W. and Harriet A. Harper; grad. Med. Dept. Univ. City of New York, 1878; has been prof. ophthalmology and otology Coll. Physicians and Surgeons since 1882; for 10 years editor Western Med. Reporter; mem. county, state and national med. assns.; Press and Ill. Athletic clubs; office, Masonic Temple.

HIBBARD, ANGUS SMITH, vice-pres. and general manager Chicago Telephone Co.; b. Milwaukee, Wis.; s. William B. and Adaline S. Hibbard; ed. Milwaukee Academy, Racine Coll.; supt. Wisconsin Telephone Co., 1881-6; genl. supt. American Telephone & Telegraph Co., in New York, 1886-93; gen. manager Chicago Tel. Co., 1893; appt. genl. manager and vice-pres. 1900; wrote "Songs for Chicago," for Chicago Assn. of Commerce; organized and directed Glee Club, University Club; mem. University, Union League, Glen View, Industrial clubs; office, 203 Washington St.

HILDRETH, HARRY, JR., hotel proprietor; b. Chicago, July 6, 1866; s. Armenia W. and James H. Hildreth; ed. Chicago pub. schls.; asst. city treas. 1902-8; now proprietor of the Hotel Warner; clubs: C. A. A., South Shore, Iroquois; office, 33rd St. and Cottage Grove Av.

HAZARD, PAUL A., lawyer and trustee sanitary district of Chicago; b. Chicago, Dec. 25, 1873; s. Julian J. and Mary O'Bryne Hazard; ed. Chicago pub. schls., business coll., Ll. B. Chicago Coll. of Law; adm. to bar 1896; atty. for Nelson Morris & Co. several years; later had charge of the credit and legal dept. of McNell & Higgins Co.; 1905 formed the law firm of Hazard & Prince; continued this connection until 1908; 1908 elected sanitary dist. trustee on repub. ticket; clubs: Hamilton, Marquette, Englewood; mem. Modern Woodmen of Am, Royal League; office, 79 Dearborn St.

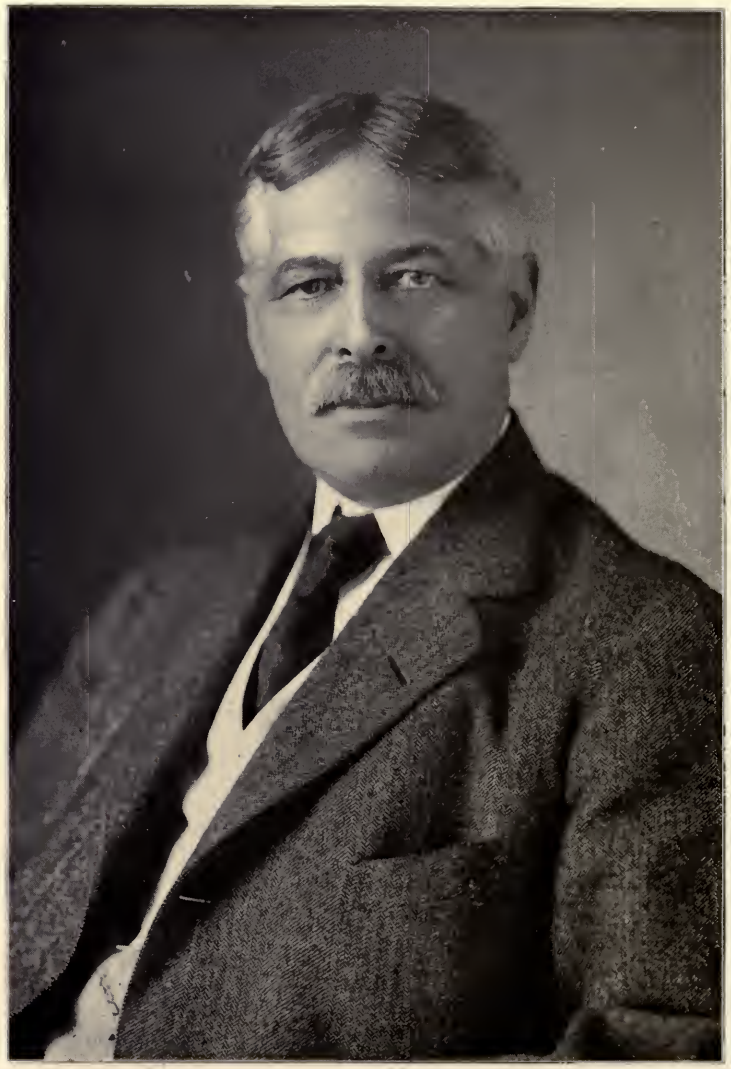

HAYDEN, HARVEY SMITH, wholesale lumber dealer; b. Rochester, N. Y., Jan. 25, 1850; s. William and Mary Scott Hayden; pres. Hayden & Westcott Llumber Co.; mem, C. A. A., Chicago Yacht club; office, Railway Exchange Bldg.

HOCK, JOSEPH, president, Wisconsin Lime & Cement Co.; office, Chamber of Commerce Bldg.

HOLABIRD, WILLIAM, architect; b. Amenia Union, N. Y., Sept. 11, 1854; s. Gen. Samuel B. and Mary Theodosia Holabird; grad. St. Paul, Minn., high school, 1871; entered West Point Military Acad., June, 1873; resigned, Oct., 1875; studied in various architects' offices, 1875-80; in practice in Chicago since 1880; head of firm of Holabird & Roche, architects of the Marquette, Old Colony, south end Monadnock, Atwood, Tribune, Venetian, Champlain, Chicago Savings, Republic, Cable, McClurg, Mandel (Wabash Ave.), Chicago, and military post, Fort Sheridan, Ill.; clubs: University, Union League, C. A. A., Mid-Day, City, Evanston, Evanston Country, Onwentsia, Glenview Golf; mem. Loyal Legion of U. S.; residence, Evanston; office, Monadnock Bldg.

HATCH, SAMUEL GRANTHAM, general passenger agent I. C. R. R.; b. St. Louis, Mo., March 22, 1865; s. George F. and Lavinia S. Hatch; in passenger departments of various railroads since 1881; with I. C. R. R. since 1896; mem. South Shore, Homewood country clubs; C. A. A.; office, 1 Park Row.

HOELSCHER, JULIUS HENRY, physician; b. Elmhurst, Ill., Mar. 13, 1864; s. Moritz and Sophia Hoelscher; M. D. 1885, Northwestern Univ.; resident physician at the Alexian Bros. Hosp. 2 years; later attending physician same hosp., also German Columbus Hosps.; now consulting physician German Columbus Hosps.; author of several medical papers; mem. Chicago, Ill. and Am. Med. Socs., German Med. Soc.; clubs: C. A. A., University, Physicians'; Mason; office, 31 Washington St.

HORNER, WILBUR N., lawyer; b. Lebanon, Ill., May 2, 1860; s. Henry Hypes and Helen M. Horner; ed. McKendree Coll., Lebanon, Ill., Columbia Univ.; first located in Belleville, Ill.; became law partner of Gov. Gustavus Koerner, firm name of Koerner & Horner; went to New York City, 1889, and took full course in law and political science at Columbia; came to Chicago 1892; shortly afterward formed law partnership with ex-U. S. Sen. Lyman Trumbull; since death of Mr. Trumbull has been alone; has made specialty of corporation law; clubs: Calumet, South Shore, Lawyers' (N. Y. City); office, First Nat. Bank Bldg.

HUBBARD, JOSEPH DERWIN, mine owner and operator; b. Bridgeton, N. J., Aug. 25, 1859; s. Joseph W. and Rebecca MacBride Hubbard; A. B. Princeton Univ.; adm. to the Ill. bar 1855; practiced law in Chicago about 12 years; undertook active mining operations about 1902 and was prominently identified with early operations in the Goldfield, Nev., district; was pres. Combination Mine and later dir. and vice-pres. Goldfield Consolidated Mines Co.; also dir. in various other mining and industrial enterprises; pres. Chicago Exploration Co.; clubs: University, Chicago University, Chicago; University (N. Y. City); residence, Lake Forest; office, Railway Exchange Bldg.

HYZER, EDWARD M., lawyer; b. Janesville, Wis., Dec. 10, 1854; was for many years law partner of Congressman John Winans at Janesville; moved to Milwaukee in 1897; for ten years was Wisconsin attorney for C. & N. W. Ry.; appt. general counsel C. & N. W. Ry., April 1, 1909; office, 215 Jackson Blvd.

HETZLER, HOWARD G., pres. C. & W. I. R. R. and Belt Ry. Co. of Chicago; b. La Moille, Ill., 1864; B. S., C. E., Univ. Michigan, 1889; began railway career in engineering dept. C. B. & Q. Ry.; 1891-2, engr. of maintenance of way, Louisville, New Albany & Chicago Ry.; 1892-8, roadmaster C. B. & Q. at Chicago; Apr. 1905 to Feb., 1910, pres. Metropolitan West Side Elevated Ry.; elected to present position Feb., 1910; still vice-pres. and dir. Metropolitan West Side Elevated Ry.; clubs: Union League, Indiana; residence, Hinsdale; office, Dearborn Station.

HANBERG, JOHN J., former commissioner of public works; b. Schleswig-Holstein, Germany. Jan. 29, 1858; s. H. H. Hanberg; came to Chicago 1877; mem. and secty. So. Chicago schl. board; four terms collector of Hyde Park; elected president of Cook county board on republican ticket 1900; elected Cook county treasurer 1902; appt. commissioner of public works 1907, resigned 1910; Mason. K. of P.; office, city hall.

HAAS, JOSEPH FREDERICK, clerk of Cook county; b. Chicago, Nov. 13, 1857; s. Frederick and Elizabeth Sagisser; mem. Chicago board of education, 1895-6; clerk sanitary district, 1899-1900; state senator, 1902-06; secty. West Chicago Park Commrs. 1905-06; elected county clerk on republican ticket, 1906; mem. Royal Arcanum, Royal League, Illinois Athletic club, Schwabein Verein, Deutsche Press von Chicago; pres. North West Fellowship club; commodore Pistakee Yacht club; director republican party of Cook county, Chicago Relief & Aid Society; Mason; office, County Bldg.

HAMILL, ERNEST ALFRED, banker; b. Bloomington, Ind., July 1, 1851; s. Dr. Robert C. and Eliza Jane Davisson Hamill; came to Chicago when 10 months old; ed. public and high school, Chicago; banker since July 16, 1899; pres. Corn Exchange Nat. Bank; vice-pres. Am. Surety Co.; vice-pres. Elgin National Watch Co.; treas. Chicago Board of Trade; dir. Northern Trust Co.; treas. Art Institute, United Charities; clubs: Commercial, Bankers, Chicago, Union League, University, Cliff Dwellers (Chicago), The Players (New York); office, Corn Exchange Nat. Bank.

HERRICK, JOHN JACOB, lawyer; b. Hillsboro, Ill., May 25, 1845; s. Dr. William B. and Martha Seward Herrick; grad. Bowdoin, Coll., 1866; taught schl. in Chicago 1866-7; Ll.B., Union Coll. of Law, 1868; in law office Higgins, Swett & Quigg, 1867-71; in practice alone, 1871-8; 1878-93, mem. firm Dexter, Herrick & Allen; firm name changed later to Herrick, Allen, Boyeson & Martin; now Herrick, Allen & Martin; office, 107 Dearborn St.

HANFORD, HOPKINS J., promoter; b. North Fairfield, O., 1859; s. Harry and Huldah Hanford; ed. high schl., Norwalk, O.; formerly chief clerk of bureau of comptroller of currency, superintendent of registered letter division, head clerk railway mail service, Washington, D. C.; now president Chicago and Milwaukee Telegraph Co.; gen. mgr. Citizens' Electric Light and Power Co., St. Louis, Mo.; pres. Hopkins Oil Co., Mexico; mem. Union League, Chicago, Evanston Country clubs, N. Y. Athletic and N. Y. Country club; office, Royal Insurance Bldg.

HILGER, W. H., interior decorator; pres. Hilger & Co.; office, 237 Michigan Av.

HOWE, THADDEUS HARLEY, real estate and insurance; b. Rochester, N. Y., Nov. 14, 1863; s. Harley J. and Mary Wadsworth Howe; in cigar business as mfr, wholesale and retailer from the time he left school until Aug., 1906, when disposed of his business and entered real estate and insurance; mem. Chicago Real Estate Board, Life Underwriters' Assn., Fire Underwriters' Assn., was associate commissioner Paris Exposition, 1900; pres. Cigar Dealers' Assn. of Am., 1902-3; pres. Travelers' Protective Assn., 1906-7; clubs: South Shore, C. A. A.; Mason; office, Heyworth Bldg.

HEYWORTH, JAMES ORMEROD, contractor; b. Chicago, June 12, 1866; s. J. O. and Julia F. Dimon Heyworth; ed. Chicago pub. schls. and Yale Univ., graduating in the class of 1888; after preliminary experience with other firms, since 1894, has devoted attention to general contracting and bldg. work, chiefly in government contracts, having, among others, executed contracts for jetties at Port Arthur, Tex., and Fernandina, Fla.; locks and dams at Warrior River, Ala.; railroad work for the B. & O., Panhandle, Chicago Junction, and "Alley L" elevation, etc.; clubs: University, Calumet, Washington Park, Onwentsia; residence, Lake Forest, Ill.; office, 237 Michigan Av.

HOLTZ, HENRY TYSON, pres. H. T. Holtz & Co., bonds; b. Baltimore, Md., Oct. 21; s. David and Martha Watkins Holtz; A. B., New Windsor Coll., Md.; 1886, secty. engineering dept. B. & O. R. R., Baltimore; 1887, stenographer, U. S. civil service comm.; 1888, organized and in charge of postal and customs departments of civil service comm; 1892, secty. to comptroller New York Life Insurance Co.; 1894, asst. comptroller; 1898, supervisor of agents in central west; 1905, in charge of branch office in Chicago and agencies and branches in ten states, 1907, pres. H. T. Holtz & Co.; residence, Evanston; office, 171 La Salle St.

HEYWORTH, LAWRENCE, real estate; b. Chicago, June 11, 1870; s. J. O. and Julia F. Dimon Heyworth; A. B., Yale Univ., 1890; with George A. Fuller Construction Co., 1890-7; with The Fair department store, 1897-1900; engaged in real estate business since 1900; 1905-8, pres. Mutual Bank; clubs: Knapp Island Gun, Chicago, Tolleston, Gun, C. A. A. (pres. 1905), Calumet (vice-pres. 1910), South Shore (one of founders); office: Heyworth Bldg.

HUGHITT, MARVIN, JR., railway official; b. Bloomington, Ill., Sept. 24, 1861; s. Marvin and Belle Hughitt; ed. Shattuck Schl.; entered service of C. & N. W. Ry. in gen. freight dept., 1881; Feb. 1, 1887, became div. freight agent; Jan., 1893, present position as freight traffic mgr; clubs: Union League, Chicago, Onwentsia, C. A. A.; office, 215 Jackson Blvd.

HART, JOHN MALCOLM, merchant, pres. John M. Hart Co.; b. Spottsylvania County, Va., Jan. 5, 1873; s. William Henry and Martha P. Hart; ed. pub. schls.; mem. Mid-Day club, C. A. A.; office, Commercial National Bank Bldg.

HEBEL, OSCAR, lawyer; mem. Cook Co. board of assessors; b. St. Louis, Mo., Jan. 6, 1868; resident of Chicago since 1875; LL.B., Lake Forest Univ. 1892; adm. to bar 1892; asst. city prosecuting atty., 1895-7; nominated for city atty. on repub. ticket, 1901; election commissioner, 1901-4; mem. board of assessors since Nov., 1904; office, County Bldg.

HIMES, ISIDORE H., judge of Municipal court; b. Chicago, June 21, 1861; s. Henry and Yetta Himes; att. high schl. and business college and worked as bookkeeper and correspondent for O. R. Keith, millinery, for several years; in 1885 went to Washington, D. C., as clerk in war department and studied law at Columbian college; admitted to bar of district of Columbia 1887; was assistant to probate judge of Cook county for nine years, assistant city attorney and master-in-chancery of the Superior court; elected judge of Municipal court on republican ticket Nov., 1906; mem. Illinois Athletic club; office, 148 Michigan Av.

HIGBIE, FRED K., pres. American Meat Packers' Supply; b. Fairport, N. Y., 1866; s. David W. Higbie; purchasing agent for Nelson Morris & Co. until 1893; he entered the packing house supply business; incorporated company into the Fred K. Higbie Co., and remained as pres. and gen. mgr. until Nov., 1908, when disposed of interests and organized Meat Packers' Supply Co.; also pres. Higbie Lester Co.; clubs: C. A. A., Midlothian, Contry, Kenwood; office, The Rookery.

HOPKINS, JAMES STOLP, lawyer; b. Aurora, Ill., June 20, 1879; s. Albert J. and Emma Stolp Hopkins; ed. Univ. of Pennsylvania; grad. Illinois Coll. of Law; master-in-chancery, U. S. circuit court; pres. Gary, Hobart & Valparaiso Traction Co.; clubs: Exmoor Country, Highland Park, C. A. A.; mem. Phi Kappa Psi fraternity; Mason; residence, Highland Park; office, 206 LaSalle St.

HAIGHT, GEORGE I., lawyer; b. on Koshkonong Prairie, Mich., Mar. 26, 1878; s. Stephen and Ettie Ives Haight; B. L. Univ. Wis. 1899; 1 year Chicago Law School; Ll. B. Northwestern Univ. 1902; professor of damages in Chicago Law schl.; club: 20th Century; office, The Rookery.

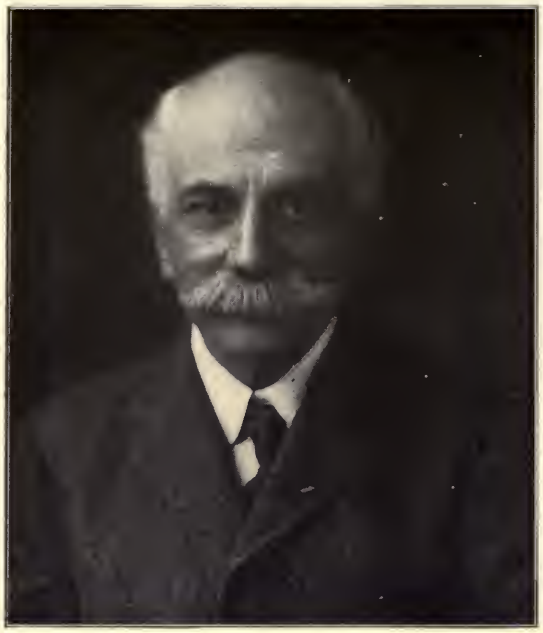

HANSON, ALBERT HOIT, passenger traffic manager, I. C. R. R.; b. Salem, Mass., Oct. 24, 1846; forty years with I. C. R. R.; started in genl. freight office on statistical work, advanced to chief clerk, to genl. supt., then asst. genl. passenger agent; 25 years genl. passenger agent; has been passenger traffic manager four years; mem. C. A. A.; office, Park Row.

HOWLAND, THOMAS S., vice-pres., secty. and treas., C. M. & St. P. Ry.; office, 209 Adams St.

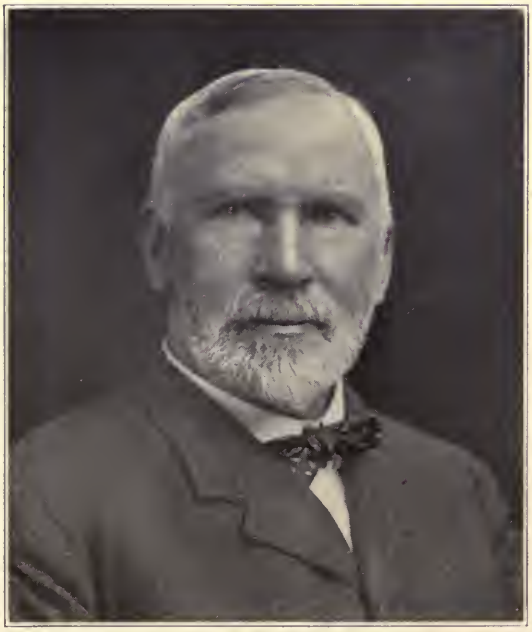

HAUGAN, HAUMAN G., comptroller and land commissioner, C., M. & St. P. Ry.; b. Christiania, Norway, Nov. 7, 1840; s. Helge A. and Anne B. Hovland Haugan; came to America 1859 and worked on father's Canadian farm two years; came to Chicago 1862, worked in shoe business and entered Batavian Bank, La Crosse, Wis., 1865; railway service 1870; cashier, paymaster and auditor, Southern Minnesota Ry. 1870-80; secty. to gen. supt. C., M. & St. P. Ry. 1880-83; appt. to present position, 1901; mem. Union League; Milwaukee club, Milwaukee; residence, Evanston; office, Railway Exchange Bldg.

HUTCHINSON, GEORGE, lieut. of police; b. Hamilton, Canada, July 6, 1856; s. George and Elizabeth Hutchinson; served in regular army, Co. A. 17th Infty., 1875-80, stationed at Ft. Lincoln, Dakota Territory; promoted to a non-commissioned officer and honorably discharged 1880; joined Chicago police dept. 1884; sergeant, 1890; lieut., 1895; won revolver championship police dept. 1899; Mason; K. P.; office, Addison and Halsted Sts.

HOWE, HERBERT D., lawyer; b. Morris, Ill., Nov. 24, 1876; s. Homer D. and Emma J. Howe; mem. Mid-Day club, Chicago Bar Assn.; residence, La Grange, Ill.; office, LaSalle St. Station.

HITTELL, JOHN B., civil engineer; b. Louisa Co., Ia., Jan. 6, 1866; s. Thomas and Lydia Stettler Hittell; C. E. Lehigh Univ., S. Bethlehem, Pa.; over 20 years' continuous service with the city of Chicago as engineer in charge of street construction; chief engineer 1900-9; club: Illinois Athletic; mem. Soc. of Civil Engrs., Am. Soc. of Municipal Improvements, pres. of Ill. Soc. of Engrs. and Surveyors; office, City Hall.

HUNT, NICHOLAS, Inspector of police.

HALPIN, JOHN J., captain of police; b. Chicago, Jan. 29, 1862; s. William and Mary Halpin; ed. parochial schls., St. Patrick's academy; patrolman, 1892, sergeant, 1905; lieutenant, 1906; captain, 1908; mem. K. of C., Cath. Order of Foresters; office, 89th st. and Exchange ave.

HERREN, SAMUEL C., lawyer; office, 59 Clark St.

HOYNE, FRANK G., real estate dealer; b. Chicago, July 17, 1854; s. Thomas and Leonora Temple Hoyne; ed. old Chicago University; U. S. appraiser 1886-90 and 1894-98; joined 1st Regt. I. N. G., 1875; captain and brigade quartermaster, 1880-84; mem. Veteran Corps 1st Regt. Infantry, Chicago Real Estate board, C. A. A., Iroquois, Press, Midlothian and Waukegan country clubs; mem. charter convention; office, 88 La-Salle St.

HANSON, BURTON, lawyer, general solicitor, C. M. & St. P. Ry. Co.; b. Rushford, Winnebago Co., Wis., Aug. 27, 1853; s. Cornelius and Catherine Hanson; ed. Whitewater Normal schl.; admitted to bar 1877; in general practice of law in Milwaukee until Sept. 1, 1883, when received appointment as asst. general solicitor C. M. & St. P. Ry.; made gen. solicitor, Sept. 15, 1895; mem. Kenwood club; office, Railway Exchange Bldg.

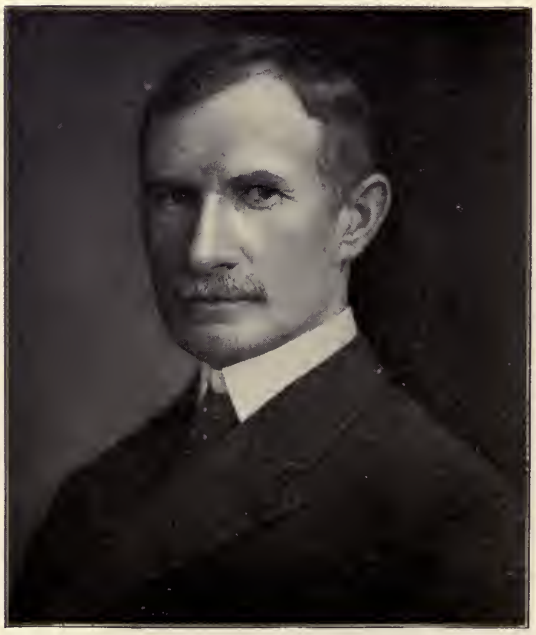

HOLLAND, JOHN F., lawyer; b. Worcester County, Mass., 1858; ed. Phillips Exeter Acad.; A.B. Harvard Coll., 1885; att. Harvard law schl.; A.M. Harvard Univ., 1888; adm. to Ill. bar 1888; appt. master-in-chancery of superior court 1906; mem. Hamilton, Union League, University, Law, City, Midlothian and Chicago Literary clubs, Chicago Bar Assn., Men's Club of Hyde Park; office, Borland Blk.

HURLEY, TIMOTHY DAVID, lawyer; b. Maysville, Ky., Aug. 31, 1863; s. Timothy Hurley; ed. local parish school; entered printing office and learned trade; came to Chicago in 1882; worked in job printing offices; Ll. B. Northwestern Univ. 1887; has devoted special attention to children's legislation; first probation officer in U. S.; pres. Visitation and Aid Society; ex-pres. Ill. State Conference of Charities, and St. Charles Schl. for Boys; dir. Chicago Industrial Schl. for Girls; vice-pres. Charity Directory; secty. Cook Co. Child Saving League; office, 79 Dearborn St.

HANREDDY, JOSEPH E., general contractor; b. Chicago, 1864; s. Patrick and Margaret Hanreddy; ed. pub. schls.; mem. Iroquois club, Knights of Columbus, B. P. O. E.; office, Unity Bldg.

HOLLAND, WILLIAM ERNEST, physican and surgeon; b. Nottingham, Eng., Feb. 3, 1866; s. John and Sarah A. Holland; surgeon to Mary Thompson hospital, professor of gynecology and abdominal surgery Illinois Medical Coll.; ed. Downer's Grove high schl., Illinois State U., Illinois Medical Coll.; office, 103 State St.

HAIR, BENJAMIN MORTON, pres. Northwestern Yeast Co.; b. Covington, Ky., Jan. 14, 1848; s. Rev. Gilbert M. and Jane Morton Semple Hair; entered U. S. army, 1862, with Morgan raiders; asst. state treas. of Illinois, 1875-77; mem. Press club, K. of P., Ancient Order United Workmen; established in Chicago 1877 with firm of Hair & Ridgway, lumber, mill and box factory business; retired 1901 to devote time to present business; residence, Evanston, Ill.; office, 889 N. Ashland ave.

HONORE, LOCKWOOD, judge of the Circuit Court of Cook Co.; b. Chicago, Sept. 7, 1865; s. Henry Hamilton and Eliza Carr Honore; ed. Phillips Exeter Acad., Harvard Univ., A.B., 1888, A.M., 1891; Harvard Law Sch.; LL.B., 1891; admitted to Illinois Bar, 1891; judge of the Circuit Court of Cook Co. since 1903; clubs: Chicago, University, Union, Saddle and Cycle, Iroquois, Chicago Golf; office, County Bldg.

HANCHETT, FRANCIS GILBERT, lawyer; b. Kaneville, Kane Co., Ill., Oct. 2, 1856; s. David and Fayetta Churchill Hanchett; A. B. 1882, old Univ. Chicago; att. law depart. State Univ. of Iowa; adm. to the Ill. bar 1884; engaged in practice Aurora, Ill., until 1903; state's atty. Kane Co., Ill., 1888-92; since Oct. 17, 1903, asst. U. S. atty. at Chicago; chairman repub. cen. com. of Kane Co. 8 years; residence, Aurora, Ill.; office, Federal Bldg.

HELDMAN, JULIUS N., lawyer; b. Schweinfurt, Germany, Oct. 22, 1866; s. Nathan and Regina Heldman; ed. Univ. of Bavaria, Ll. B., Lake Forest Univ.; came to America, 1881, settling in Cincinnati, O.; after living in New York for two years, came to Chicago in 1892; commercial law, specialty; dir. Cosmopolitan Schl. of Music and Dramatic Art; office. The Temple.

HAYES, HOWARD W., lawyer; b. Steubenville, O., Oct. 30, 1877; s. William P. and Mary Elliot Hayes; Ll. B., Univ. of Michigan, 1901; one year with firm of Follansbee & Follansbee, 6 years with firm of Dunn & Hayes; appt. asst. corporation counsel; mem. University, Hamilton, Legal, South Shore clubs, Beta Theta Pi fraternity; Royal Arcanum; Chicago and Illinois Bar Assns.; Mason; 2 years secty. Univ. of Mich. Alumni Assn.; 1 year secty. Hamilton club; office, city hall.

HOY, LUMAN T., United States marshal; b. Alden, Ill., Oct. 28, 1850; s. M. D. and C. M. Hoy; ed. Woodstock, Ill., high school; entered drug business as clerk in Woodstock store in 1869, now owns the business; city treas. and alderman of Woodstock, appt. secty. state board of pharmacy, U. S. appraiser of customs at Chicago, and U. S. marshal for northern dist. of Ill.; was for 18 years chairman McHenry county republican central com.; residence, Woodstock, Ill.; office, Postoffice Bldg., Chicago.

HAPPEL, CHARLES JULIUS, warden Cook Co. Hosp.; b. Chicago, Jan., 1857; s. Adam and Anna Reese Happel; 1875-90; cigar mfr.; in abstract dept., recorder's office, 1890-2; in county court, 1892-4; with county agent, 1894-5; asst. supt. water main extension, 1896; supt. Douglas park, 1897-8; county commissioner of Cook Co., 1899-1900; asst. warden Cook Co. Hosp., 1901-2; warden since Dec., 1902; Mason; office, County Hosp.

HAYNIE, WILLIAM DUFF, lawyer; b. Salem, Ill., Aug. 16, 1850; s. Abner F. and Martha Duff Lee Haynie; grad. Harvard Coll., A.B., 1874; law dept. Ill. Wesleyan U., 1876; practiced law, Bloomington, Ill., 1876-85; chief clerk in office 1st asst. postmaster gen. 1885-9; practiced law in South Dakota 1889-94; entered law dept. Ill. Steel Co., June, 1894; now mem. firm Knapp, Haynie & Campbell; dir. Ill. Steel Co., Ill. Manufacturers' Assn.; mem. University, Iroquois, South Shore, Colonial clubs; office, Merchants Loan & Trust Bldg.

HEINTZ, EDWARD LOUIS, physician; b. Rolla, Mo., Apr. 27, 1874; s. John Louis and Fannie Heintz; ed. Univ. S. D.; Ph.G., St. Louis Coll. of Pharmacy, 1898; grad. Univ. Ill., medical dept., 1901; secty. and one of founders University Hosp.; adjunct prof. materia medica, coll. of medicine, Univ. Ill.; attending physician University Hosp.; former pres. Chicago Assn. of Univ. S. D.; former pres. Alumni Assn. Univ. of Ill.; grand secty. Alpha Kappa Kappa fraternity; author "Alpha Kappa Kappa Catalogue and History;" pres. Eta chapter house assn.; 1st lieut. and bat. adj. cadets Univ. of S. D., 1891-2; mem. Chicago and Ill. State Med. Societies, Am. Med. Assn.; office, 1856 W. Chicago Av.

HARRIS, ABRAM J., clerk of Cook Co. Criminal Court; office, Criminal Ct. Bldg.

HOYNE, MACLAY, lawyer; b. Chicago, Oct. 12, 1872; s. Thomas M. and Jeannie T. Maclay Hoyne; A. B. William's Coll., Mass., 1895; Ll. B., Northwestern Univ., 1897; adm. to Ill. bar, 1897; asst. corporation counsel city of Chicago, 1903-7; appt. special counsel for city council gas, oil and electric light committee, 1907; nominee dem. party for county judge, Nov. 1906; mem. Chi. Bar Assn. Chi. Law Inst., Phi Delta Phi and Delta Upsilon fraternities; clubs: Chicago Legal, Chicago Law, University; office, 108 LaSalle St.

IBOLD, LEANDER J., mgr. Standard Printing Ink Co.; b. Cincinnati, O., June 1, 1876; s. Frank and Katherine Ibold; ed. High sch., Cincinnati, and Kenyon Military Acad.; came to Chicago 1896, in employ of Standard Printing Ink Co., as manager; clubs: Chicago Yacht, C. A. A.; office, 69-71 Plymouth Pl.

JONES, WALTER CLYDE, lawyer; b. Pilot Grove, Ia., Dec. 27, 1870; s. Jonathan and Sarah Buffington Jones; ed. pub. and high schls., Keokuk, Ia.; grad. engring. course, Ia. State Coll., M. E., 1891; Ll.B. Lake Forest Univ., 1895; adm. to Ill. bar, 1895; mem. law firm of Jones, Addington & Ames, Chicago and New York; dir. and treas. Benjamin Electric Mfg. Co.; dir. Stromberg Electric Mfg. Co.; repub. member State Senate of Illinois; mem. Franklin Institute (Phila.), Am. Soc. Mech. Engrs.; ex-pres. Chicago Electrical Assn.; clubs: Union League, Hamilton, Quadrangle, Midlothian, City, Press, Chicago, Country, Kenwood, Calumet, Cosmos (Washington), Lawyers (New York); joint author and ed. Jones and Addington's Annotated Statutes of Illinois, and Appellate Court Reports of Illinois; offices, 134 Monroe St., Chicago; 2 Rector St., New York.

HARVESTER BUILDING—Southwest corner Michigan Avenue and Harrison Street.

HOTEL LA SALLE—La Salle and Madison streets, opened Sept. 9, 1909 Contains 1,048 rooms for guests, and is the largest and most elaborate hotel ever erected under original contract. George H. Gazley, managing director.

HEYWORTH BUILDING

G. H. HAMMOND PACKING CO.—Union Stock Yards.

EDWARD HINES LUMBER CO. YARDS—One of Chicago's interesting sights is the plant of the Edward Hines Lumber Company. Its yards, which are the largest in the world, are located at Lincoln street near Blue Island avenue, and cover forty-five acres, having a water frontage of over one mile. The expansion of this company since its organization, 1892, is phenomenal. It is looked upon as one of the largest concerns of its kind in the world. To operate its immense business requires the services of several thousand men, a fleet of over twenty large boats on the great lakes, seven large modern sawmills, over 100 miles of railroad and many hundreds of thousands of acres of standing timber, both north and south. The officers of the company are: Edward Hines, president; L. L. Barth, vice-president, and C. F. Wiehe, secretary.

HAYMARKET SQUARE—A View of the West Randolph Street Vegetable and Produce Market.

INDEPENDENT PACKING CO. PLANT—This plant, near the entrance of the Union Stock Yards, on Halsted street near Forty-first street, occupies a whole square block. The daily capacity of the plant is 2,000 hogs, 500 cattle and 500 sheep. The officers of the company are Patrick Brennan, president; Howard Pearse, vice-president, and E. C. Andrews, treasurer.

ILLINOIS THEATER—Jackson Boulevard near Michigan Avenue. This theater was the first of the present Chicago playhouses erected for theatrical purposes exclusively. It was erected under the direction of Will J. Davis, and was opened Oct. 15, 1900. It is owned by the Amusement Company of Illinois. Will J. Davis is manager and Will J. Davis, Jr., business manager.

ILLINOIS TRUST & SAVINGS BANK BUILDING—At the northeast corner of La Salle street and Jackson boulevard, opposite the Board of Trade, this imposing structure lends distinction to the southern end of the La Salle street financial district. The Illinois Trust & Savings Bank was organized in 1873, and was first located at the northwest corner of Madison and Market Sts. In 1875 the location was changed to Clark street, between Washington and Madison streets. In 1878 the quarters of the old Fidelity Bank were taken. In 1880 John J. Mitchell became president of the institution and in 1888 the bank's quarters were removed to ground floor of The Rookery building. So great was the growth of the bank that a building for its exclusive use was erected and the final change in location was made in 1897.

JOHNSON, ALBERT M., president National Life Insurance Company of the United States; b. Oberlin, O., May 31, 1872; ed. Oberlin Coll.; grad. Cornell Univ., 1895; was vice-pres. Arkansas Midland R. R.; became identified with The National Life Insurance Co., 1902; elected pres. Jan., 1906; dir. Broadway Savings & Trust Co., North America Cold Storage Co., Columbus Safe Deposit Co.; office, 159 La Salle St.

JACKSON, GEORGE WASHINGTON, civil engineer; b. Chicago, July 21, 1861; ed. pub. schls. of Chicago and at Oxford, Eng.; in engineering and contracting since 1883; contractor for the Strickler Tunnel through Pike's Peak; for 14-foot. subway at Reading, Pa.; pneumatic tube system for the Associated Press; Wentworth Av. drainage system, Chicago, and about 90 per cent of the entire underground system for the Chicago Telephone Co., Postal-Telegraph-Cable Co. and Western Union Telegraph Co.; also systems at Columbus, O., Indianapolis, Ind., Muscatine, Ia., Philadelphia, etc.; engineer and contractor for system of tunnels in Chicago for the Illinois Telephone Construction Co.; consulting engineer local transportation committee of Chicago in study of the traction problem; hydraulic engineer for the high pressure water commission of the City of Chicago; clubs: Illinois Athletic, Chicago Riding and Driving, Chicago Technical; mem. Western Soc. Engrs., K. T., Elk, Mason; office, 756 W. Jackson Blvd.

ICKES, HAROLD L., lawyer; b. Altoona, Pa., Mar. 15, 1874; s. Jesse B. W. and Martha McCune Ickes; A.B., J.D., Univ. of Chicago; has lived in Chicago since 1890; formerly reporter on Chicago Record and Chicago Tribune; mem. Phi Delta Theta and Phi Delta Phi fraternities; clubs: University, City; office, Commercial Nat. Bank Bldg.

JEFFRIS, DAVID K., lumber merchant; b. Janesville, Wis., May 28, 1867; s. David and Grace Monet Jeffris; pres. Chicago Car Lumber Co., Kansas City Oil Co., Concordia Land & Timber Co., Southern Railway & Navigation Co., Columbus Mill Co., Interior Land and Lumber Co., and Monarch Timber Co.; founder of Jeffris, Wis.; mem. C. A. A., South Shore Country club; office, Pullman Bldg.

JACKSON, WILLIAM BENJAMIN, engineer; b. Kennett Square, Pa., June 23, 1870; s. Josiah and Mary D. Price Jackson; B. S. and M. E., Pennsylvania State Coll.; in 1895 engineer for northwest for Stanley Electric Mfg. Co.; operated electric light and power plants until 1902, when associated with Dugald C. Jackson as firm of D. C. & William B. Jackson, consulting engineers; mem. Union League, Engineers', City clubs, University Club of Milwaukee, Am. Inst. of Elec. Engrs., Am. Soc. Mech. Engrs., Am. Soc. Civil Engrs., Am. Gas Inst., Nat. Elec. Light Assn., Western Soc. of Engrs.; office, Commercial Nat. Bank Bldg.

JAMES FRERERIC SINCLAIR, fire underwriter; b. Cook Co., Ill., Feb. 20, 1849; s. William and Catherine Cowan James; ed. Chicago pub. schls.; began insurance experience in office Alfred James & Co.; adm. to firm as partner 1870; following Chicago fire opened local agency, 1872; now incorporated as Fred S. James & Co., of which is pres.; was chairman insurance auxiliary committee, World's Columbian Expn., 1892-3; residence, Evanston; office,, 171 La Salle St.

JUNK, JOSEPH P., pres. Joseph Junk Brewing Co.; b. Chicago; s. Joseph P. and Magdalena Junk; ed. Sacred Heart Coll., Prairie du Chien, Wis., St. Ignatius Coll., business coll.; pres. Ada Belle Oil Co., Batson, Tex.; dir. Stockmen's Trust & Savings Bk., Citizens' State Bk., Indiana Harbor, Ind.; office, Corn Exchange Bldg.

JOHNSON, BYRON BANCROFT, president, American Baseball League; b. Ohio; att. Oberlin and Marietta Colls.; att. Cincinnati Law schl.; engaged in athletics and newspaper work; 7 years pres. Western Baseball League; pres. American Baseball League since 1900; office, 279 Dearborn St.

JONES, ROBERT, pres. Drexel State Bank; b. Joliet, Ill., Feb. 7, 1869; s. Robert and Sarah Lawrence Jones; educated Joliet public schools; Mason; club: Union League; office, Cottage Grove Av. and Oakwood Blvd.

JENSEN, JENS, landscape architect; b. Denmark, Sept. 13, 1860; s. M. S. and Christian Jensen; ed. in Denmark and Germany, came to U. S. in 1884, settling in Chicago in 1886; mem. City Club, Cliff Dwellers, Academy of Science, Municipal Art League, Playground Assn., City Garden Assn., Art Institute, Geographical Society, Architectural club, American Association for Advancement of Science, etc.; landscape architect and general superintendent West Chicago Parks; office, Steinway Hall.

JOHNSON, GEORGE E. Q., lawyer; b. Harcourt, Ia., July 11, 1874; s. John and Mathilda Johnson; grad. Tobin Coll., and law dept. Lake Forest Univ.; resident of Chicago since 1897, adm. to bar 1900; was pres. 2 years, Swedish National Assn.; secty. Federation of South End Civic Bodies; mem. firm Johnson & Matthews; office, 120 Randolph St.

JONES, ARTHUR RUSSELL, pres. Mercantile Credit Co.; b. Vinton, Ia., Jan. 8, 1865; s. Bushrod W. and Lydia Stickney Jones; with C. & N. W. Ry. and Street's Stable Car line 1885 to 1894; M. K. & T. R. R. at Ft. Worth, Tex., 1894-7; for six years in brokerage business in Chicago; since 1902 pres. of Mercantile Credit Co.; mem. C. A. A., South Shore and Lake Geneva Country clubs; Mason; office, First Nat. Bank. Bldg.

JUUL, NIELS, lawyer and state senator; b. Denmark; s. Niels and Anna Kergaard Juul; ed. Denmark, and Chicago Coll. of Law; resident of Chicago 28 years; adm. to the bar 1889; 1907 was appointed asst. atty. of board of trustees of sanitary dist. of Chicago and has since served in that capacity; elected repub. state senator from the 23rd district 1898; re-elected in 1902, 6-8; club: Press; mem. Royal League, Royal Arcanum, National Union; Mason; residence, 2645 Potomac Av.

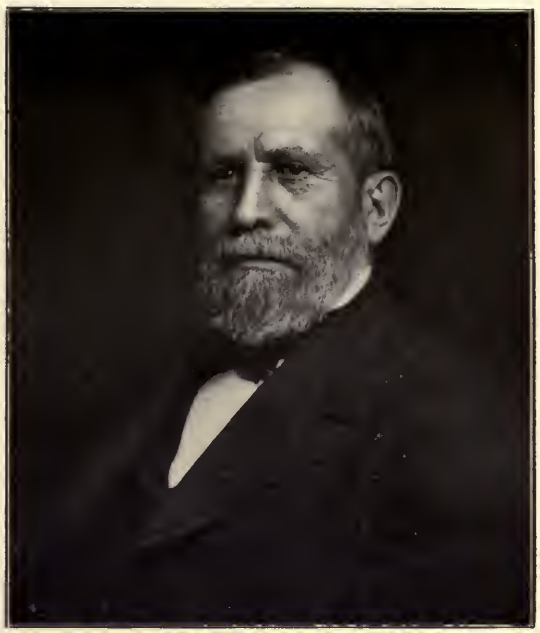

JOHNSON, JAY L., surveyor and civil engineer; b. Palermo, N. Y., June 30, 1842; farmer until 1869; mem. Oswego County, N. Y. board of supervisors four years; worked as surveyor on the Illinois canal and Western rivers ten years; located in Chicago in 1885; Mason; office, Isabella Bldg.

JUNKIN, FRANCIS THOMAS ANDERSON, lawyer; b. Virginia, Feb. 3, 1864; s. Rev. William Finney and Anna Aylett Anderson Junkin; A. B., Kenyon Coll., 1884; A. M., 1890; Ll. B., Columbia Law schl., N. Y., 1887; practiced law on Wall street 1887-98; since 1898 gen. atty. for A. T. & S. F. Ry. system; mem. University (N. Y.), and University, Union, Onwentsia, Onwentsia Hunt, Saddle & Cycle, Chicago, Caxton Clubs (Chicago); Assn. of the Bar of city of N. Y., Am. Bar. Assn.; Nat. Geographic Soc., Am. Forestry Assn., Soc. of the Colonial wars; D. K. E.; office, Railway Exchange Bldg.

JONES, CAREY MILLARD, live stock auctioneer; b. Lenox, Ia., Nov. 27, 1875; s. Col. J. W. and Maggie E. Jones; ed. pub. schls., and Larkin Coll., Larkin, Mo.; was raised on stock farm in Iowa, and commenced conducting public sales at age of 15; organized Jones Nat. School of Auctioneering, of which he is pres.; Mason; office, 2856 Washington Blvd.

STRUCTURAL STEEL PLANT AND DRY DOCK OF GEORGE W. JACKSON, INC., CONTRACTORS—On the north branch of the Chicago river, the property has been improved by the erection of six new buildings, all of which contain the best modern machinery, facilitating the fabrication of structural steel work of whatsoever kind. There are 316,000 square feet of floor space, giving this plant practically an unlimited radius, with a daily capacity of 300 tons. For the construction of steel vessels, a completely equipped dry dock has been installed, 300 feet long, 77 feet in width and 19 feet below sill. This plant is but one of the departments of George W. Jackson, Inc., whose general line is extremely broad. They build tunnels, subways, heavy foundations, retaining walls, etc., bridges and structural steel of all kinds and also manufacture special mining machinery, interlocking steel sheeting steel ribs and lagging.

DEARBORN STREET BRIDGE—CONSTRUCTED BY GEORGE W. JACKSON, INC., 1907.

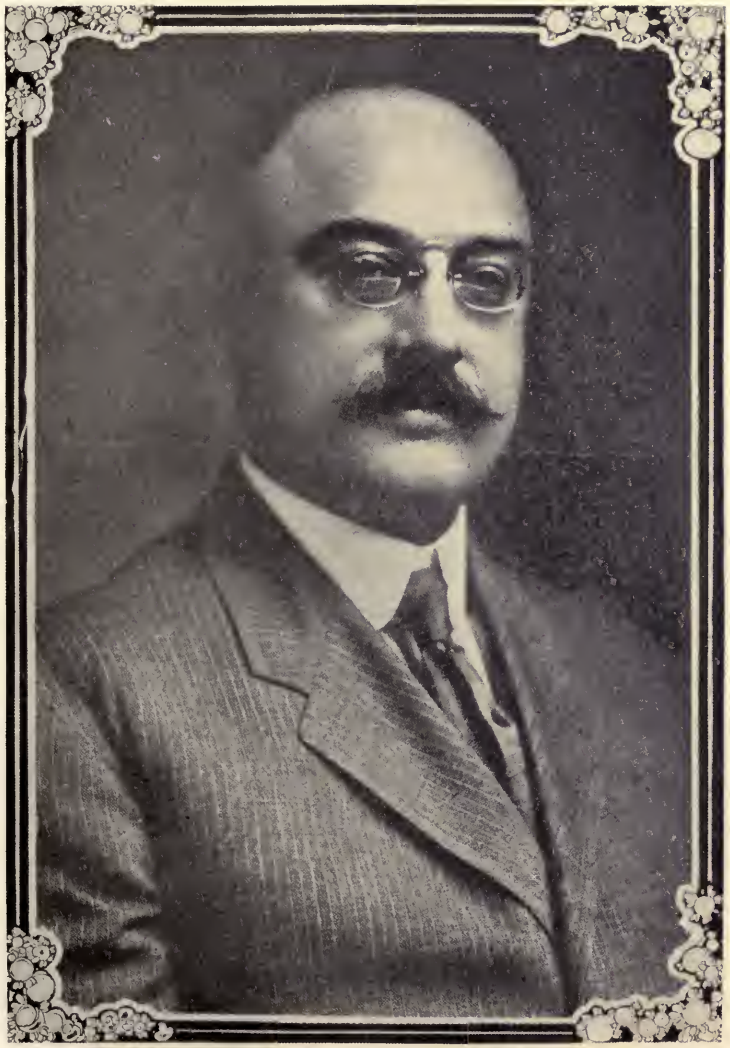

KLEINE, GEORGE, president of the Kleine Optical Co.; American representative of Gaumont, French film manufacturer.

KINGSBURY, EDWIN CAMPBELL, pres. United States Life Endowment Co.; b. Olney, Ill., Apr. 15, 1874; s. Hiram Harrison and Josephine Kingsbury; ed. Olney high school, Chicago College of Law; served in Spanish-American war with 1st Ill. Vol. Infantry; published newspaper in Olney, Ill., 1900-1908; president Federal Mutual Life Ins. Co., 1905-8; mem. South Shore and Hamilton clubs; mem. B. P. O. E. office, 100 Washington St.

KEEP, CHAUNCEY, manufacturer, capitalist; b. Whitewater, Wis., Aug. 20, 1853; s. Henry and Phebe McCluer Keep; ed. public schools, Chicago; dir. Chicago Telephone Co., Illinois Trust & Savings Bank, Merchants Loan & Trust Co., Northwestern Elevated R. R., C. & N. W. Ry., Pullman Co., U. S. Trust Co. (N. Y.), N. Y. Trust Co. (N. Y.); mem. Chicago Historical Soc.; clubs: Chicago, Union League, Onwentsia, University; Chicago Golf, Commercial; office: 135 Adams St.

KUPPENHEIMER, LOUIS B., merchant; b. Terre Haute, Ind., July 18, 1857; s. Bernard and Augusta Kuppenheimer; engaged in mercantile business in Chicago; clubs: Standard, South Shore; office, 299 Franklin St.

KNIGHT, CLARENCE A., lawyer; b. McHenry Co., Ill.; ed, common schls. and Cook Co, Normal schl.; after some time spent as a teacher in the country schools, commenced study of law and was adm. to bar; 1879-89 asst. city atty; city atty; asst. corporation counsel under Mayor Roche; since 1889, has been counsel for large corporate, railroad and traction interests; in 1893, appt. gen. counsel of the Lake St. Elev, Co. and subsequently general counsel for the "Union Loop," the Northwestern Elevated and all surface electric lines connecting with the North and West Chicago Street Railways; now pres. and gen. counsel of the Chicago and Oak Park R. R.; senior mem. of law firm Knight, Barbour & Adams; office, 100 Washington St.

KELLEY, WILLIAM VALLANDINGHAM, manufacturer; b. Gratis, O., Feb, 13, 1861; s. William J. and Susan T. Taylor Kelley; ed. high schl. and commercial coll.; clerk and bookkeeper hardware store, Springfield, O., 1883; sales agent Springfield Malleable Iron Co., 1885-8; sales agent Charles Scott Spring Co., Philadelphia, 1888-97; Aug., 1897, organized Simplex Railway Appliance Co. of which he was president and treasurer; stock of this company sold to American Steel Foundries, Jan., 1905; president of American Steel Foundries since Aug. 1, 1905; dir. of American Steel Foundries, Allis-Chalmers Co., Comercial Nat. Bank, South Side Elevated R. R.; clubs: Chicago, Mid-Day, Union League, C. A. A., Chicago Golf, Onwentsia, Glen View, Exmoor Country; office, Commercial Nat. Bank Bldg.

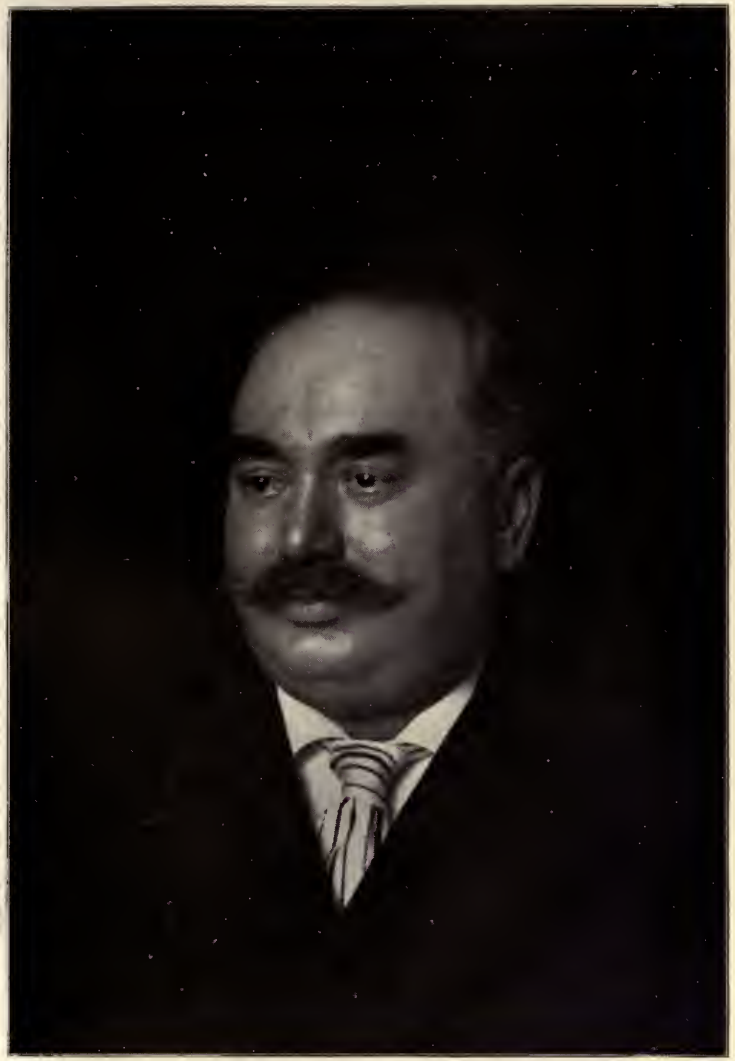

KESSLER, JULIUS, distiller; b. Hungary; came to U. S. at 17; in distilling business ever since; pres. of Julius Kessler & Co.; dir. Hibernian Banking Assn. and Distilling Co. of America and Ky. Distillery & Warehouse Co., of which he is also chairman of the executive board; clubs: Germania, C. A. A.; mem. Minnesota Society of New York; office, 59 Clark St.

KOLACEK, WILLIAM, merchant; president West Chicago Park board; b. Bohemia, Feb. 28, 1867; s. Vaclav and Marie Kolacek; came to Chicago with parents when eighteen months old; educated in public schls.; at age of 12 started to earn living as cash boy; in 1889 opened store at Eighteenth street and Blue Island avenue, which he developed; since 1906 also member of firm of Kolacek & Meilchar in Lincoln Av.; Mason; mem. I. O. O. F., Royal League; Illinois club; Chicago Assn. of Commerce and various Bohemian societies; office, Blue Island Av. and Eighteenth St.

KEITH, WALTER WOODRUFF, grain elevator owner; b. Chicago, July 4, 1869; s. Edson and Susan Woodruff Keith; preparatory education in Harvard School, Chicago; grad. Sheffield Scientific School, Yale Univ., 1891; asst. cashier Keith Bros. Co., wholesale hats, caps, etc., 1892-4; after death of father in 1896 succeeded to the business of Keith & Co., grain elevators; pres. Keith Elevator Co.; dir., Keith Bros. & Co.; clubs: Chicago, Onwentsia, Saddle and Cycle, University; also Racquet and Tennis (New York), Maryland (Baltimore); office, Postal Telegraph Bldg.

KORALESKI, FRANK W., lawyer; b. Poughkeepsie, N. Y., Jan. 7, 1874; s. John and Cecelia Koraleski; brought to Chicago by parents 1875; ed. parochial and pub. schls.; LL.B., Lake Forest Univ., 1895; mem. Polish Nat. Alliance, Chicago Bar Assn.; elected dem. alderman, 16th ward, 1908; now chairman council committee on state legislation; office, Atwood Bldg.

KEEHN, ROY D., lawyer; b. Ligonier, Ind., Nov. 7, 1875; s. Jonathan and Harriet Shobe Keehn; ed. De Pauw preparatory school; Indiana Univ.; Ph.B.; 1902, Univ. of Chicago; J. D., Univ. of Chicago law schl. '04; taught mathematics Univ. of Chicago secondary schl. and Univ. of Chicago; mem. University and Press clubs, Art Institute, Chicago Law Inst., Indiana Society of Chicago, Phi Kappa Psi fraternity, Phi Delta Phi legal fraternity; office, Rector Bldg.

KEITH, ORLANDO S., supt. of traffic, I. C. R. R.; b. Henry, Ill., March 31, 1867; s. Jacob S. and Catherine Margaret Keith; entered railway service as messenger boy with the I. C. R. R. at Loda Ill., night telegraph operator at Kankakee, Gilman, LaSalle and Forreston, Ill.; March 13 to Aug. 15, 1887, night chief operator in general telegraph office, Chicago; Aug. 15, 1887 to Dec. 1, 1891, chief clerk to supt. of car service; appointed chief clerk to supt. of transportation; Aug. 1, 1892, car distributor; Sept. 1, 1901, chief clerk to general supt. of transportation; Dec. 1, 1901, car accountant; June 1, 1904, general car distributor; June 1, 1905, appointed supt. of transportation; mem. Illinois Athletic club; office, 1 Park Row.

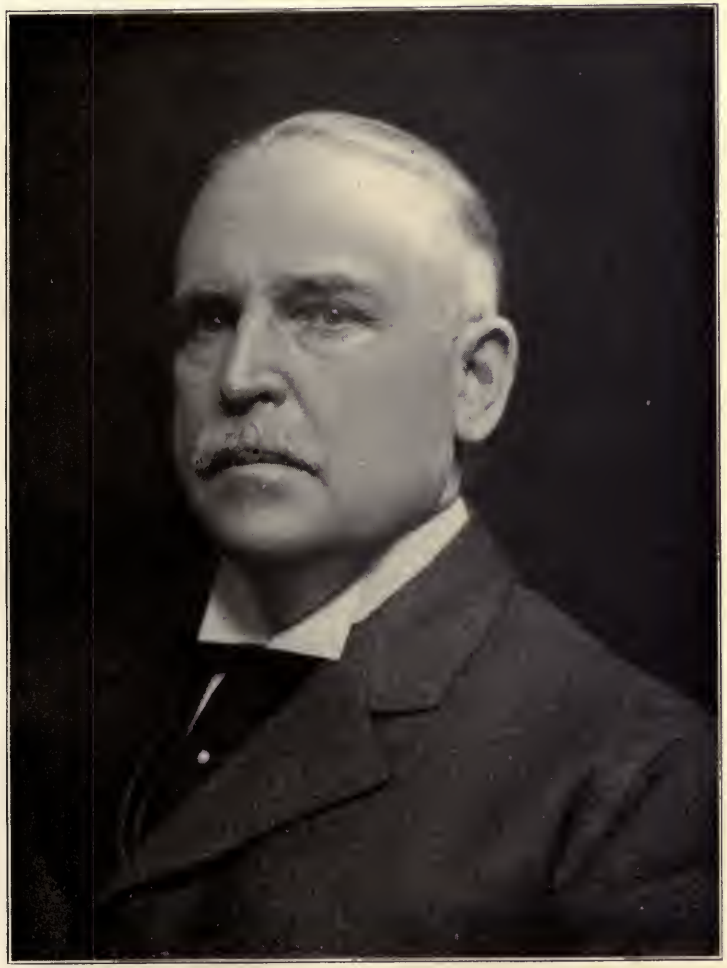

KIRK, MILTON W., president James S. Kirk & Co.; b. Utica, N. Y., Feb. 18, 1856; s. James S. and Nancy A. Kirk; came to Chicago with parents when 14 years old; after leaving high school, entered soap manufacturing establishment of James S. Kirk & Co., and became actively identified with the conduct and management of the business; of which he is now president and director; served as president of village board of Evanston before incorporation as a city; was a member of board of directors of World's Columbian Exp'n.; Mason, mem. Chicago, Chicago Yacht, Fellowship, Union, Illinois Athletic and South Shore clubs; office, 360 South Water St.

KENNEDY, HENRY H., lawyer b. Clay, Ia., June 6, 1861; s. Rev. Joseph R. and Deborah Wilcox Kennedy; grad. Iowa Coll., Grinnell, Ia., A.B., 1883; A.M., 1886; LL.B., Univ. Mich., 1885; in active practice in Chicago since 1885; mem. firm Moses, Rosenthal & Kennedy; clubs: Union League, Homewood Country, Kenwood; office, The Temple.

KEELEY, EDWARD S., vice-president, C., M. & St. P. Ry.; b. Peru, Ill., Nov. 11, 1859; s. John and Mary Keeley; commenced railroad work as a clerk in the service of the old Rockford, Rock Island & St. Louis R. R. at Rock Island, Ill., and followed through various traffic department clerkships with C., B. & Q. Ry. at Chicago, the St. Louis & Southeastern at St. Louis, and with the Rock Island & Pacific at Rock Island as chief clerk to gen. freight and pass. agent; entered service of Chicago, Milwaukee & St. Paul Ry. Nov. 3, 1883, as clerk in the gen. freight office; became div. freight agent, 1887; asst. gen. freight agent, 1891; gen. freight agent, 1900; freight traffic mgr., 1907; and vice-pres. in charge of traffic, 1909; clubs: Union

KEENEY, ALBERT FRANKLIN, real estate dealer; b. Des Moines, Ia., Oct. 1, 1872; s. John Marion and Ellen Keeney; came to Chicago at the age of 13; worked in father's grocery store for some years; became associated with uncle, late James F. Keeney, in the real estate business; repub. alderman from 27th ward 1899-1903; representative 45th gen. assembly; mem. of small parks commission, appt. mem. board of local improvements May 25, 1908; elected pres. of that board, Aug. 1909; office, Chamber of Commerce.

KIRKMAN, MARSHALL MONROE, vice president, C. & N. W. Ry.; b. Morgan County, Ill., July 10, 1842; entered railway service in 1856 and has been with C. & N. W. Ry. ever since, as follows: 1856-61, telegraph and traffic depts. and train dispatcher; 1861-65 auditor of freight accounts; 1865-67, asst. gen. accounting officer; 1867-1881, gen. acounting officer, and part of time as local treasurer; June 30, 1881 to Nov. 1, 1889, comptroller; Nov. 1889 to date, a vice president; writer on railway subjects since 1870; author (1894) "The Science of Railways;" "Primitive Peoples and Carriers;" "The Romance of Gilbert Holmes," a novel; is director and treasurer of roads affiliated with C. & N. W.; mem. Chicago, Onwentsia and Evanston Country clubs; retired, 1910; residence, Evanston; office, 215 Jackson Blvd.

KEANE, HUGH VICTOR, president Western Bank Note & Engraving Co.; b. New York City, Sept. 28, 1870; s. Hugh Victor and Louise Keane; started at age of 13 as office boy in engraving and printing business in New York and advanced through manufacturing departments to head of selling corps of 1,900; elected director and president of Western Bank Note & Engraving Co., Chicago, June, 1904; made president Jan., 1905; mem. Chicago, Calumet, Hamilton and South Shore clubs; office, 68-80 Twentieth St.

KENYON, WILLIAM JOHN CHARLES, vice president and gen. manager Illinois Tunnel Co.; b. at sea, June 21, 1858; s. Andrew Stackpoole and Phoebe Maria D'Arcy Kenyon; 1886-1890 general pass. agent, Chicago, Burlington & Northern R. R., at St. Paul, Minn.; 1890-96, general freight and pass. agent same road; 1896-97 general freight agent same road; 1897-1907 general manager Union Stock Yards and R. R. Co., Omaha, Neb.; appointed vice pres. and gen. mgr., Ill. Tunnel Co., June 13, 1907; Mason, Knight Templar; mem. Union League, Exmoor, Traffic, Chicago and Whist Clus; Omaha Club (Omaha); Chicago Assn. of Commerce; office, 179 Monroe St.

KOHN, ALFRED D., physician; b. Chicago, Mar. 24, 1869; s. David A. and Theresa Levi Kohn; B. A., Harvard Univ., 1891; studied in Munich, 1894-5; grad. Rush Med. Coll., 1898; 2 years house physician Presbyterian Hosp.; continued studies in Vienna, Berlin and Frankfort; started general practice in Chicago 1904; appt. mem. board of education 1906; reappointed twice; deceased Dec. 2, 1909.

KIRCHNER, JULIUS C., printer; manager, Kirchner, Meckel & Co.; office, 85 Fifth Ave.

KJELLANDER, JOHN, city sealer; b. Kristianstad, Sweden, 1863; grad. Kristianstad Coll., 1881; studied pharmacy 4 years; immigrated to Paxton, Ill.; licensed as pharmacist in Ill. 1888; moved to Chicago same year; conducted drug store 5 years; 1893 appointed druggist Dunning Insane Asylum; later chief clerk in office of state grain inspector; republican; appointed city sealer May, 1907; office, 117 Market St.

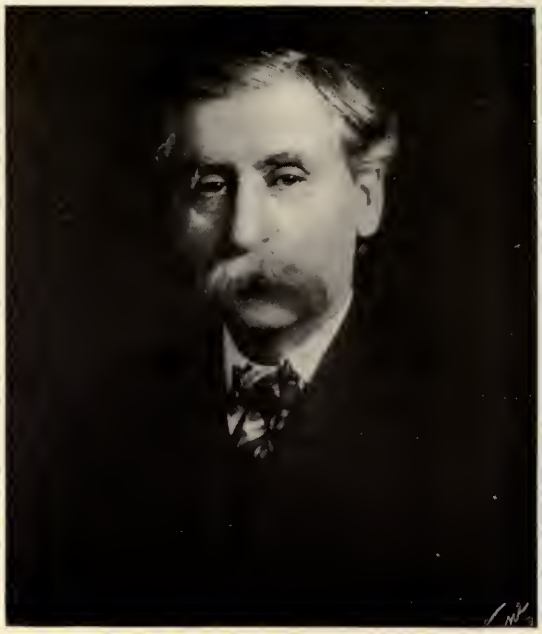

KRETZINGER, GEORGE W., lawyer; office, 98 Jackson Blvd.

KENT, EDWIN R., president, Edwin R. Kent & Co., tool steel; office, 115 Adams St.

KARCHER, GEORGE HANCOCK, lawyer; b. Rochester, Pa., April 23, 1868; s. John Keble and Josephine Hancock Karcher; ed. Univ. of North Dakota; LL B., Chicago Law school; mem. Chicago Illinois and American Bar Assns., Chicago Law Inst., Art Inst., Press, University and Highland Park clubs; Mason; office, 181 La Salle St.

KEIM, ISAAC, vice-pres. Siegel, Cooper & Co.; b. Chicago, Nov. 28, 1860; s. Zachariah and Eva Keim; att. pub. schls. and bus. coll.; 1875 began bus. career with Charles Guthmann & Bro., dry goods; 1876 entered employ of The Fair; 1887 became buyer and gen. mgr.; May 1887 one of organizers and partners in Siegel, Cooper & Co.; on incorporation became secy. and gen. mgr.; later became vice-pres. and dir.; dir. Ill. Manufacturers' Assn.; clubs: Illinois Athletic, Standard, Ravisloe; office, 299 State St.

KIMBALL, CHARLES P., pres. C. P. Kimball & Co., carriage makers; b. Oct. 30, 1885; s. Charles P. and Helen A. Kimball; A.B., Yale; entered business career in Chicago, July, 1907, with C. P. Kimball & Co.; became president of company Jan., 1909; mem. University, Onwentsia Golf clubs, C. A. A.: office 315 Wabash Av.

KOHLSAAT, EDWARD CHRISTIAN, lawyer; b. Chicago, Ill., Dec. 26, 1878; s. Christian C. and Frances S. Kohlsaat; A. B. Univer. Chicago; Ll. B. Northwestern Univ.; mem. law firm Calhoun, Lyford & Sheean; club: University; office, The Rookery.

KANE, THOMAS C., capt. of police; b. Geneva, N. Y., May 19, 1861; s. John and Ellen Kane; ed. pub. and parochial schls., Geneva; came to Chicago 1879; engaged in the grocery business; later as paymaster and time-keeper Tully Brick Yards; joined the police force in Hyde Park 1882; sergeant 1885; lieut. 1887; capt., 1892; separated from the force, 1895; reinstated, 1897; since that time has risen to the rank of capt. through civil service; office, Sheffield Av. Police Station.

LEIGH, EDWARD BAKER, president and general manager, Chicago Railway Equipment Co.; b. Townsend, Mass., April 13, 1853; s. Edwin and Susan Scollay Leigh; moved to St. Louis, Mo., 1885; attended City University, St. Louis, 1862-67; Washington University, 1867-8; clerk in Pennsylvania railroad office 1869-74; asst. secty. St. Louis Grain Elevator Co., and secty. East St. Louis Grain Elevator Co., 1875-82; manager, American Brake Co., St. Louis, 1882-7; organized National Hollow Brake Beam Co., Chicago, 1888, holding office of vice-pres. and gen. mgr. until 1903, when he organized Chicago Railway Equipment Co.; vice-pres., gen. mgr. and treas. until Jan., 1906; pres. and gen. mgr. since Jan., 1906; also pres. Franklin Steel Co., and Holland Veneer Works; mem. C. A. A., and Union League, Hamilton, Press, and Illinois Athletic clubs; B. P. O. E.; office, Forty-sixth St. and Winchester Av.

LORIMER, WILLIAM, U. S. Senator; contractor; b. Manchester, Eng.; Apr. 27, 1861; s. William and Sarah Harley Lorimer; brought to U. S. by parents when 5 years old; resident of Chicago since 1870; sign-painter's apprentice at 12; later worked in packing houses and for street railroad company; entered real estate bus., 1886; pres. Murphy & Lorimer in bldg. and brick mfg.; pres. Lorimer & Gallagher, contractors; supt. water-main extensions and later water dept., City of Chicago; defeated for clerk of Superior court repub. ticket, 1892; mem. congress 2nd Ill. dist., 1895-1901 and 6th Ill. dist., 1903-9; elected U. S. senator May 27, 1909; resigned seat in house of representatives June 17, and took seat in U. S. senate June 18, 1909; office, The Rookery.

LITT, SOL, manager McVicker's Theater; b. Milwaukee, Wis., April 28, 1872; s. I. S. and Mary Litt; treasurer Academy of Music Milwaukee 1889-1892; advance agent and manager "A Nutmeg Match," "The Ensign," and "In Old Kentucky," 1892-95; manager Standard Theater, Chicago, and "The War of Wealth," 1895-97; appointed manager of McVicker's theater, Chicago, 1898; executor of estate of uncle, Jacob Litt; secty. and treas. McVicker Theater Co.; mem. Metropolitan club and The Lambs; office, McVicker's Theater.

LABUY,, JOSEPH S., lawyer; b. near Fox Lake, Wis., Oct. 21, 1878; att. pub. schls. Beaver Dam, Wis.; also business coll. at Milwaukee; A. B., Chicago-Kent Coll. of Law; M. A., Ill Coll. of Law; secty. Lawyers' Assn. of Ill.; mem. Ill. State Bar Assn.; office, Ashland Blk. Annex.

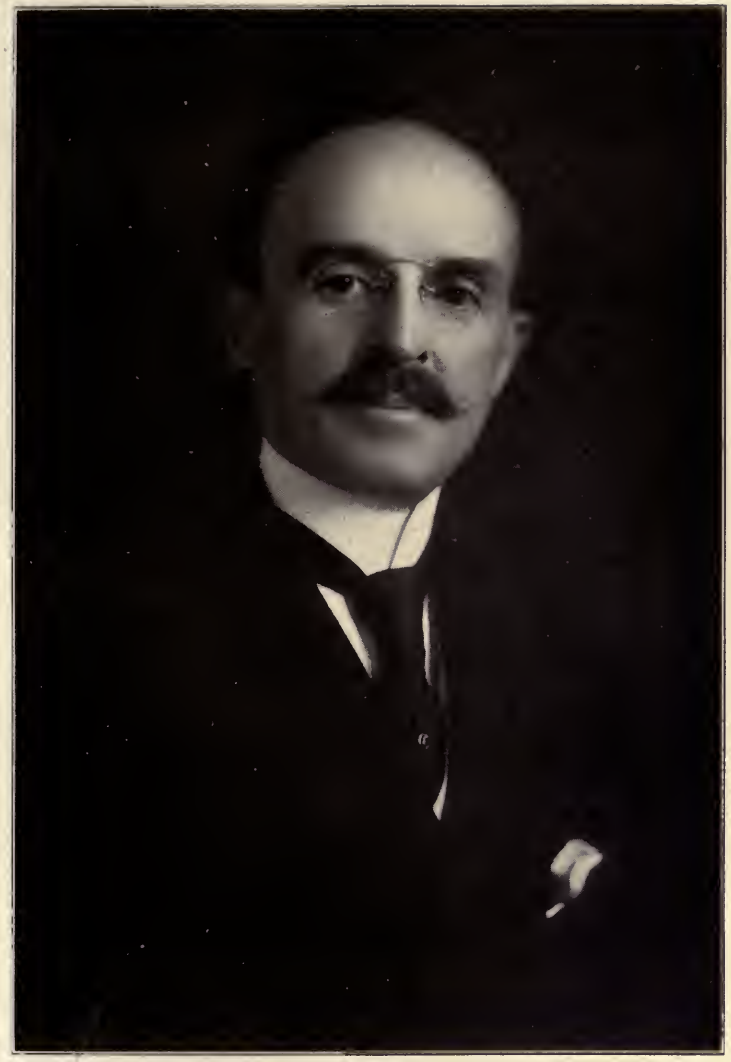

LYNCH, JOHN A., president National Bank of the Repulic; b. Chicago, June 11, 1853; graduated from Dyrenforth Coll., and entered distilling firm of H. H. Shufeldt & Co., of which his father, Thomas Lynch, was the head; interested in organization of National Bank of the Republic, and in 1891 was elected its president; pres. board of trustees St. Mary's Training School for Boys; mem. C. A. A., and Bankers', Chicago, City and South Shore clubs; office, 171 La Salle St.

LESZYNSKY, EDWARD G., pres. Standard Asphalt and Rubber Co.; b. San Francisco, Cal., Aug. 29, 1855; s. Henry and Amelia Godfrey Leszynsky; ed. N. Y. City, Germany and France; abandoned law course to become mem. and operator on New York Grain Exchange; came to Chicago 1879; joined Chicago Board of Trade; sold membership 1901; in the lumber business in partnership with Gov. Bliss of Michigan until 1905, when became pres. of the Standard Asphalt and Rubber Co.; clubs: Hamilton, Chicago Automobile, C. A. A.; office, 205 LaSalle St.

LANDSBERG, EDWARD, vice-pres. United States Brg. Co.; b. Chicago, Ill., Mar. 8, 1868; s. John and Walburga Landsberg; ed. Chicago pub. schls.; 25 years with United States Brewing Co.; clubs: C. A. A.; office, First Nat. Bank Bldg.

LOEB, JACOB W., lawyer; b. Chicago, Aug. 15, 1873; s. William and Emma Loeb; Ph.B., Univ. of Michigan; club: Standard; office: Fort Dearborn Bldg.

LAMONT, ROBERT PATTERSON, first vice-pres. American Steel Foundries; b. Detroit, Mich., Dec., 1, 1867; s. Robert and Isabella Lamont; B. S., C. E., Univ. Mich., 1891; clubs: University, Union League, Mid-Day, Glenview, Chicago Golf, Wheaton, Exmoor; residence, Evanston; office, Commercial Nat. Bank Bldg.

LYFORD, WILL HARTWELL, lawyer; b. Waterville, Me., Sept. 15, 1858; s. Oliver Smith and Lavinia A. Lyford; A. B. and A. M. Colby Coll., 1879; entered employ of C. & E. I. R. R. as civil engineer in 1879; was stenographer and chief clerk in general manager's office 1880-82; claim agent 1883-84; studied law and was admitted to Illinois bar 1884; became ass't-general solicitor of C. & E. I. R. R. in 1885, solicitor in 1888 and general counsel in 1892; has held general counselship to date; in 1904 became member of law firm of Calhoun, Lyford & Sheean; mem. C. A. A., and Chicago, Union League, University, South Shore and Mid-Day clubs of Chicago; Lawyers' and Manhattan clubs and Assn. of the Bar of New York city; office, The Rookery.

LORD, JOHN BRACKETT, pres. and mgr. Ayer & Lord Tie Co.; b. Newton Upper Falls, Mass., June 3, 1848; s. Brackett and Clarissa Williams Winslow Lord; ed. Wesleyan Acad., Wilbraham, Mass.; in grain and flour business 1867-72; removed to Kansas, Ill., to take charge of father's grain warehouse; gen. buyer and shipper of grain 1875-82; in railroad lumber supply business with C. W. Powell, Paris, Ill., 1882-4; in Chicago 1884-93, when firm dissolved; since 1893 with Ayer & Lord Tie Co., dealers in oak ties; clubs: Chicago, Kenwood, Homewood; office, Railway Exchange Bldg.

LUND, STEN, contracting engineer; b. Soderkoping, Sweden, 1876; s. Edward Bjornlund; ed. Stockholm and Freiberg, Germany; served 2 years making reports of different available water supplies in the Argentine Republic; connected with various engineering enterprises; at present engaged in the contracting business; clubs: Hamilton; office, First Nat. Bank Bldg.

LETTS, FRANK CRAWFORD, pres. Booth Fisheries Co.; pres. United States and Dominion Transportation Co.; pres. Western Grocer Co.; 1st vice-pres. and financial mgr. National Grocer Co.; b. Magnolia, Ill., Apr. 28, 1861; s. Noah H. and Herma Cowan Lettes; ed. high schl.; clerk in general store, Afton, Ia.; dry goods salesman, A. T. Stewart & Co., Chicago; partner in dry goods business Jordan & Letts, Marshalltown, Ia., 4 years; started in grocery business, Marshalltown, 1885, as Letts-Fletcher Co.; removed to Chicago 1899; served on military staff of Governors Jackson, Drake and Shaw of Iowa; Mason; clubs: Chicago, Union League, Mid-Day, Glenview Golf, Edgewater Golf, Evanston Country (ex-pres.); residence, Evanston; office, Majestic Bldg.

LAMPERT, NELSON NORMAN, vice-pres. and dir. Fort Dearborn Nat. Bank; b. Newton, Wis., Mar. 19, 1872; s. Bartholomew and Mary Stark Lampert; began work as messenger boy Fort Dearborn Nat. Bank, 1889; served 2 terms as treas. and is now dir. C. A. A.; former treas., chairman of finance committee and dir. Hamilton club; treas. Wisconsin Soc. of Chicago; Mason; clubs: Bankers', Union League, South Shore.

LEWIS, JAMES HAMILTON, lawyer; b. Danville, Va., May 18, 1866; ed. Houghton Coll., and Univ. of Va.; studied law Savannah, Ga., and adm. to bar, 1884; removed to Seattle, Wash., Nov. 1886; elected to territorial senate; dem. candidate for gov. 1892; nominee for U. S. senator, 1894; candidate of State of Wash. for vice-pres. nomination dem. nat. convention, 1896; Washington-at-large mem. of Congress, 1897-9; caucus nominee for Senator, 1899; author of congressional resolution for recognition of Cuban independence, 1897; candidate for vice-pres. nomination, dem. nat. convention, 1900; removed to Chicago 1902; corporation counsel, City of Chicago, 1905; served on staff Gen. F. D. Grant in Spanish-Am. war in Cuba, 1898; office, New York Life Bldg.

LUNDIN, FREDERICK, congressman, 7th Ill. dist.: b. Sweden, 1868; moved to Chicago with parents 1880; sold newspapers and attended night schl.: head of Lundin & Co., mfg. chemists; for 14 years mem. Cook Co. repub. committee; several years pres. and treas. Swedish Nat. Assn.; elected to state senate on repub. ticket, 1894; elected to 61st congress 1908; clubs: Hamilton, Illinois Athletic, Swedish Glee; office, 4704 W. Kinzie St.

LEDBETTER, ELMER E., lawyer; b. Moultrie Co., Ill., Apr. 13, 1881; s. William Harrison and Ada D. Ledbetter; Ll. B., Lake Forest Univ.; admitted to bar, 1904; instrumental in securing legislation against "loan sharks;" secty.-treas. Willis Shaw Machinery Co., treas. McLeod-Ledbetter-Abbott Co.; residence, Oak Park; office, Fort Dearborn Bldg.

LUST, H. C., lawyer; b. New York City; s. Philip G. and Adelina C. Lust; ed. Northwestern Academy, University of Chicago, Llb. Yale law schl.; co-author and editor, "Annotations to Illinois Cases," incorporated in "C. I. L. & N. I. R.;" editor-in-chief, "American and English Mining Irrigation, Oil and Gas Cases, Annotated;" office, Merchants Loan & Trust Bldg.

LOEWENTHAL, JULIUS WILLIAM, investments; b. Chicago, Apr. 27, 1870; s. Berthold and Nannie Loewenthal; Ll. B. Cornell Univ.; treas. Home for Aged Jews; office, Chamber of Commerce Bldg.

LEWIS, GEORGE FREDERICK, president, American Printing Ink Co.; b. Sarnia, Ontario; s. Richard and Margaret Crawford Hart Lewis; trustee, village board, Hinsdale, Ill.; Mason; mem. Hinsdale and Hindale Golf clubs; office, 2314 West Kinzie St.

LAVIN, PATRICK J., police inspector; b. Roscommon County, Ireland, Jan. 7, 1856; s. Michael and Mary Lavin; joined Chicago police department April 8, 1882, as patrolman; patrol sergeant, Aug. 30, 1889; lieutenant, July 12, 1893; captain, Feb. 16, 1898; inspector, April 8, 1902; March 10, 1908, was placed in command of the traffic squad, or central division, mem. Illinois Athletic club, Royal Arcanum; office, Central Div. Police Headquarters.

LOEB, LEO A., insurance underwriter; b. Memphis, Tenn., June 20, 1867; s. Adolph and Lucille Hart Loeb; entered insurance agency A. Loeb & Son, 1887; now a partner same firm; vice-pres. N. German Fire Insurance Co., and asst. U. S. mgr. Transatlantic Fire Insurance Co.; dir. United Hebrew Charities; mem. executive com. Nat. Hosp. for Consumptives, Denver; vice-pres. Home for Jewish Friendless; clubs: Standard, Hamilton; office, 159 LaSalle St.

LOBELL, JOSEPH H., lawyer; b. England, Jan. 14, 1858; s. Henry and Anna Lobell; ed. in Eng. and U. S.; pres. and dir. many Wyoming oil companies; clubs: Press, Illinois Athletic; office, 73 Clark St.

McWEENY, CAPT. JOHN, captain of police; b. Manistee, Mich., 1866; resident of Chicago since 1882; appointed to police force Aug. 15, 1885; appt. sergeant, 1889; passed highest in examination for lieutenant, 1900.

MILLS, HERBERT S., president, Mills Novelty Co.; office, 221 S. Green St..

MacARTHUR, ARTHUR F., pres. MacArthur Bros. Co.; b. Oramel, N. Y., Oct. 24, 1860; s. Archibald and Keturah Pratt MacArthur; came to Chicago, 1874; att. Chicago Acad., A. B. Harvard Univ., 1882; 1882-4, connected with Chicago yard W. and A. MacArthur Lumber Co.; 1884-90, in charge of street contracts of MacArthur Bros. Co., in St. Paul, Minn.; 1890, in charge of work preparing Jackson Park for World's Fair; clubs: Union League, University, Chicago, Chicago Engineers', Western Society of Engineers; office, Hanover Bank Bldg., N. Y. City.

MITTEN, THOMAS EUGENE, street railway official; b. Sussex, Eng., 1865; came to U. S. 1880; telegraph operator, C. & E. I. Ry., 1883; later agent, train dispatcher, train master and adjuster of claims; 1892 appt. gen. supt. Denver, Lakewood & Golden R. R.; 1895-1901, gen. mgr. Milwaukee street railroad company; 1901 became gen. supt. International Ry. Co., Buffalo, N. Y.; Dec., 1901 to 1904, gen. mgr. same; pres. Chicago City Railway Co. since 1904; office, 164 Dearborn St.

MORRIS, EDWARD, packer; b. Chicago, Oct. 1, 1866; engaged in business since 1882; pres. and treas., Morris & Co., Fairbank Canning Co.; dir. 1st Nat. Bank, Live Stock Exchange Nat. Bank, Chicago City Railway Co., Chicago City & Connecting Railways Co., and officer or director in numerous other banks and corporations; mem. Chicago Board of Trade; clubs: South Shore, Mid-Day, Standard; office, Union Stock Yards.

McGOVERN, MICHAEL H., contractor; pres. M. H. McGovern Co.; office: 138 Washington St.

McLAUGHLIN, ANDREW H., manager, Charles E. Johnson & Co.; b. Bellefonte, Center Co., Pa.; s. Henry McLaughlin; ed. Freeport, Ill.; member Old Time Printers' Assn.; Chicago city purchasing agent under Mayor Cregier; office, 127 Plymouth Pl.

MORRIS, SEYMOUR, trustee of estates; b. Utica, N. Y., Feb. 15, 1863; s. Joseph and Clara Seymour Morris; ed. Chicago High schls.; executor and trustee estate of Judge L. B. Otis, estate of Charles Counselman, estate of L. Z. Leiter and the estate of Albert Keep, etc.; mem. of the Re-organization Committee of the Chicago Railways Co., and director of the Northwestern Elevated R. R. Co., the Chicago Railways Co. and Spaulding & Co.; mem. Am. Historical Assn., New England Historic Genealogical Soc., Am. Political Science Assn., Nat. Geographic Soc., Soc. of Colonial Wars, Sons of Am. Revolution; Art Inst. of Chicago, and Union League, Mid-day, Kenwood, Glen View South Shore and Lake Geneva Country club, and Automobile Club of America; office, 135 Adams St.

MOORE, NATHAN G., lawyer; b. Cherry Tree, Pa., Jan. 26, 1853; s. Rev. John and Ann Eliza Moore; grad. LaFayette Coll., Eaton, Pa., 1873; dir. of various corporations and Coville Inst., Oak Park; clubs: Union League, University, Oak Park, Westward Ho golf; residence, Oak Park; office, Marquette Bldg.

MILLER, SIDNEY WALKER, president Pacific Flush Tank Co. (Inc.); b. Lake Forest, Ill., Jan. 23, 1863; s. Samuel Fisher Miller and Charlotte Howe Miller; ed. various private schools in New England, and Harvard, civil engineer by profession; inventor of the "Miller automatic siphon," and kindred devices; deputy city engineer, Pasadena, Cal., 1887-1888; mem. C. A. A., and Exmoor Country club; Knight Templar Shriner; office, 184 LaSalle St.

MATHER, ALONZO C., president Mather Stock Car Co.; b. Fairfield, N. Y., April 22, 1848; s. William and Mary Buell Mather; ed. Fairfield Seminary; invented improved stock car, revolutionizing system of transit of animals, president, Mather Humane Stock Transportation Co.; vice-president Union Stock Yards Bank, Buffalo, N. Y.; vice-president Buffalo Concrete Stone and Brick Co.; mem. 1st Regt. I. N. G., Union League club; office, Marquette Bldg.

McCORMICK, ROBERT RUTHERFORD, lawyer; b. Chicago, July 30, 1880; s. Robert and Katherine Medill McCormick; ed. Yale, A.B.; has been repub. alderman from the Twenty-first ward and is now head of the Sanitary district; under his direction the right-of-way has been acquired for the north shore channel, running from Winnetka and connecting Lake Michigan with the north branch of the Chicago river; clubs: Chicago, C. A. A., Hamilton, Germania; office, Tribune Bldg.

MITCHELL, JOHN J., pres. Illinois Trust & Savings Bank; b. Alton, Ill., 1854; has been with Ill. Trust & Savings Bank from organization in 1873, beginning as messenger boy; president since 1880; vice-pres. Traders' Insurance Co. of Chicago; vice-pres., chairman western board of control and mem. advisory committee, The Audit Co. of New York; dir., trustee and treas. various enterprises and institutions; office, LaSalle St. and Jackson Blvd.

MILLER, AUGUST W., merchant; b. Chicago, June 8, 1861; s. Capt. George M. and Barbara Blettner Miller; ed. St. Ignatius Coll. and high schl.; entered employ wholesale millinery firm, Ascher, Barnard & Co., rising in 21 years to gen. mgr., 1898; 1898 established wholesale millinery firm of Miller & Porbst; now engaged in commission business;; elected alderman from 10th ward repub. ticket 1896 and reelected 1898; elected mem. board of assessors, 1898; mem. of board ever since; Mason; mem. Royal League, Royal Arcanum, Foresters, Columbian Knights; clubs: Lincoln, Ill., Athletic; office, County Bldg.

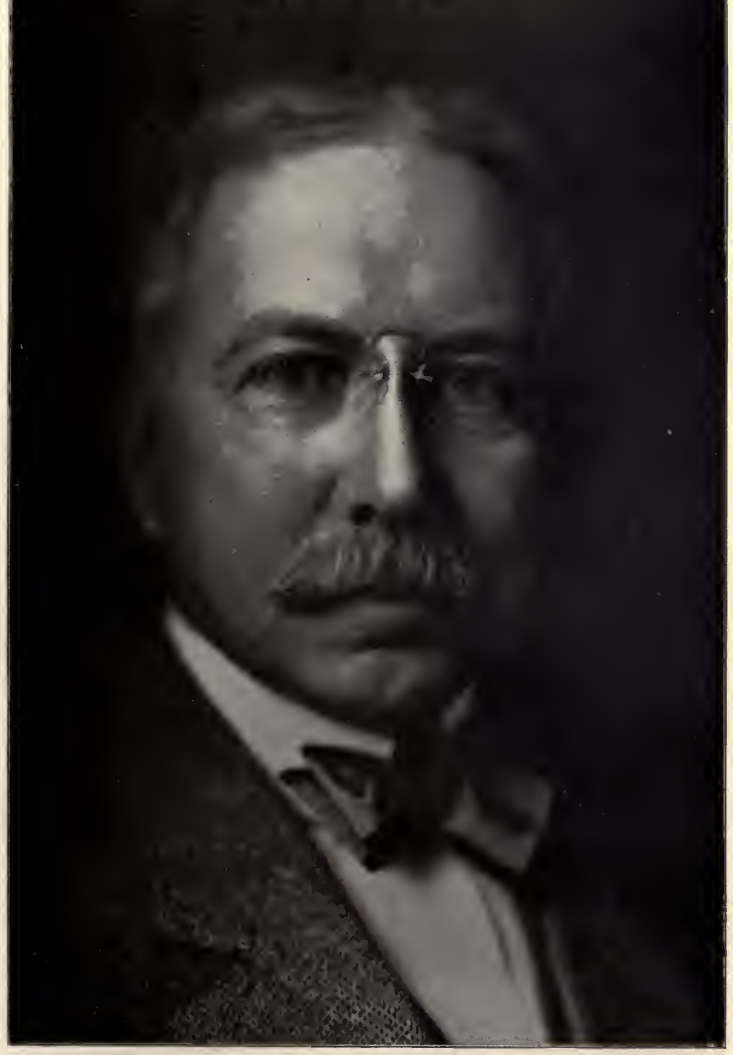

MILLER, HENRY I., president, C. & E. I. R. R.; b. Cleveland, O.; s. John Ford and Almira Miller; ed. Russell's coll., New Haven, Conn., Mount St. Mary's, Emmitsburg, Md., and Cornell Univ.; entered service of the Pennsylvania lines west of Pittsburgh, at Richmond, Ind., in a minor position in transportation depart.; appointed rodman on engineering corps; served successively as asst. Eng., eng., supt. of Richmond division, and of the Louisville Div. of the Pennsylvania lines; 1894, made supt. of main line div. of Vandalia line; 1903, appointed gen. manager of the C. R. I. & P. Ry.; 1905, became second vice-pres. and gen. manager C. & E. I. R. R., Evansville & Terre Haute R. R., Evansville & Indianapolis R. R., Evansville Belt Ry.; 1907, elected president of these properties; mem. Exmoor, Chicago, Glenview, Industrial, Union League, Saddle and Cycle, and South Shore clubs, Noonday club (St. Louis), and the Railroad Club (New York); office, LaSalle Station.

MOSS, WILLIAM RAY, lawyer; b. Maple Rapids, Mich.; Nov. 3, 1867; s. Myron S. and Mary A. Moss; ed. Michigan State Normal schl. and Univ. of Michigan, Ll. B.; before and after graduation from Michigan Normal schl., taught school for eight years, resigning the superintendency of the city schools at Wausau, Wis., in 1896 to study law; came to Chicago and engaged in the general practice of the law, giving a portion of his time to defending personal injury suits for one of Chicago's elevated railroads; mem. Union League, University, Westward Ho Golf and Oak Park Military clubs; residence, Oak Park; office, First Nat. Bank Bldg.

MARTYN, CHAUNCEY W., lawyer; b. Canton, New York, 1865; s. Albert and Mary Clark Martyn; St. Lawrence Univ.; taught school for two years; spent one year in engineering with railway parties in New York state and Mexico; graduated from Union Coll. of Law, 1890, and has practiced since in Chicago; mem. of law firm of Stillman and Martyn from 1894 to 1904; represented the Standard Oil Co. in the suit instituted by the Federal Government seeking a dissolution of that corporation; mem. University, Hamilton, Kenwood, Homewood and Law clubs; office, 934 Commercial National Bank Bldg.

M'KEEVER, BUELL, lawyer; b. Chicago, Ill., Sept. 2, 1872; s. James and Mary Buell McKeever; ed. Yale Coll., A. B., Kent Coll. of Law, Ll. B. S.; early life spent in Brooklyn, N. Y., returned to Chicago with his parents in 1884; prepared for college at Harvard schl. and entered Yale in 1890; entered law office of Isham, Lincoln & Beale and later he was admitted to membership in firm; mem. Chicago, University, Mid-Day, South Shore, Kenwood, Chicago Literary and Legal clubs, Beta Theta Pi fraternity; office, 115 Adams St.

MERLE, WILLIAM F., president, The Merle & Heaney Manufacturing Co.; bar and buffet fixtures, pool and billiard tables, etc.; office, 188 Washington St.

MOODY, CHARLES HENRY, manufacturer of pies b. Chicago, Feb. 26, 1867; s. Alexander and Ellen Hearken Moody; ed. Michigan Military Acad., pub. schls. of Chicago and Souders Business Coll.; 1883 went into business with Moody & Waters, pie manufacturers, founded by his father, and C. E. Waters, in 1869, succeeded his father and brother (William J.) as pres. of the Moody & Waters Co., 1898; mem. Royal Arcanum; club: Illinois; office, 107-9 W. Congress St.

McCORMICK, ROBERT HALL, trustee of the Leander J. McCormick Estate; b. Rockbridge Co., Va., Sept. 6, 1847; s. Leander J. and Henrietta M. Hamilton McCormick; brought to Chicago, 1848, by parents; att. Chicago Univ.; began business career with firm of C. H. and L. J. McCormick, 1871; admitted to partnership, 1874; appt. asst. supt. of manufacturing department, on incorporation of partnership into McCormick Harvesting Machine Co.; trustee, Art Institute, Chicago Relief & Aid Soc.; mem. Chicago Historical Soc., the Copley Soc. of Boston; clubs; Saddle & Cycle, Onwentsia, etc.; office, 145 La Salle St.

MARRIOTT, ABRAHAM ROBERT, vice-pres. Chicago Title & Trust Co.; b. in DuPage Co., Ill., May 26, 1860; s. William and Kittie Gresham Marriott; el. public schls. Wheaton, Ill., and Chicago Coll. of Law; clerk with Haddock, Coxe & Co. and Haddock, Valiette & Rickcords (abstracts of title), 1875-91; supt. of Haddock, Valiette & Rickcords Co., 1891-5; vice-pres. Security Title & Trust Co., 1895-1901; vice-pres. and dir. Chicago Title & Trust Co. since 1901; associate mem. Chicago Real Estate Board and Cook County Real Estate Board; clubs: Hamilton, Oaks; Mason; office, 100 Washington St.

MEACHAM, FLORUS D., member board of review; b. Whitehall, N. Y., Apr. 26, 1843; s. Florus D. and Lucinda C. Meacham; dealer in cement; officer in Chicago Mercantile Battery; mem. Union League, Illinois and Illinois Athletic clubs; office, Corn Exchange Bank Bldg.

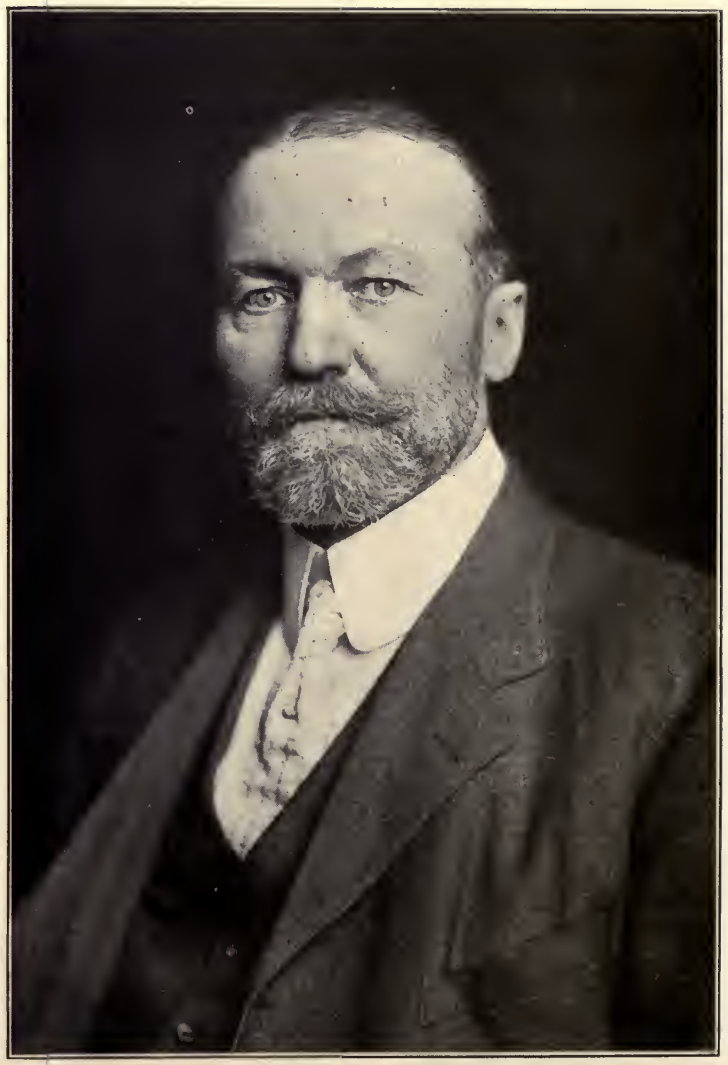

MURPHY, JOHN BENJAMIN, M.D., surgeon; b. Appleton, Wis., Dec. 21, 1857; ed. Rush Med. Coll., hospitals of Vienna, Munich, Berlin, Heidelberg and London; A.M., M.D., LL.D., D.Sc.; interne Cook Co. hosp. 1879-80; given chair of surgery, Rush Med. Coll., head of department of surgery, Northwestern Med. schl.; prof. of surgery Chicago Clinical schl. and Postgraduate Medical schl. and Hospital of Chicago; 18 years attending surgeon Cook Co. hosp.; chief surgeon Mercy hosp., etc.; mem. International Cong., Rome and Moscow, Surgical Soc. of Paris, Deutsche Gesellschaft fur Chirugie, Am. Surgical Assn., Am. Med. Assn., etc.; 1902 received Laetare medal from Univ. Notre Dame for eminence in professional scholarship and in the practice of surgery; mem. C. A. A. and South Shore and University clubs.

McELWEE, ROBERT HARVEY, lumberman; b. Lexington, Va., Jan. 28 1858; s. William M. and Annie Harvey McElwee; in banking house Hunt & Co., 1875-8; with Merchants' Nat. Bank, 1878-83; since 1883 treas. Spalding Lumber Co.; mem. lumber commission firm, McElwee & Carney, 1885-97; senior mem. firm McElwee & Co., mfgrs. of lumber, Marinette, Wis.; vice-pres. Menominee River Lumber Co., Menekainee, Wis.; dir. Hibernian Banking Assn.; residence, Lake Forest; office, 204 Dearborn St.

MAHER, GEORGE W., architect; b. Mill Creek, W. Va., Dec. 25, 1864; s. Theophile Daniel and Sarah Landis Maher; removed to New Albany, Ind., in boyhood; ed. in public schls.; began study of architecture in Chicago, finished in Europe; designed many country homes and residences in and around Chicago, emphasizing an American expression in architecture; designed Swift engineering hall and Patten gymnasium, Northwestern Univ.; mem. Union League club, University club of Evanston, C. A. A. Am. Inst. Architects; residence, Kenilworth; office, Continental National Bank Bldg.

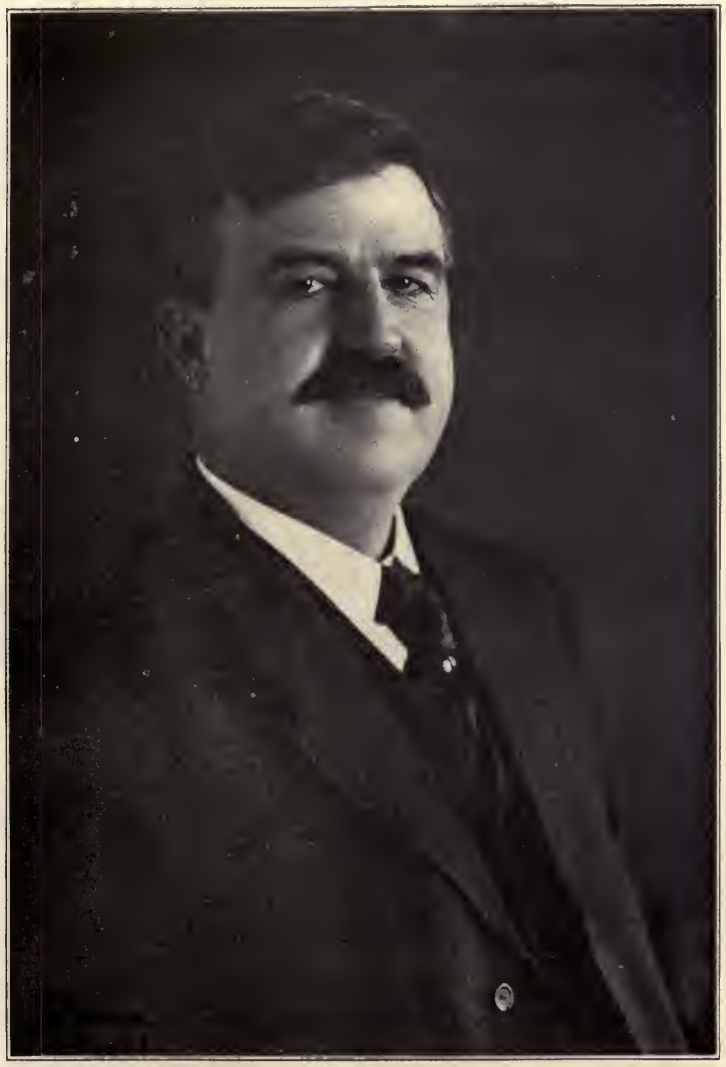

MUDGE, HENRY U., second vice president C. R. I. & P. Ry. Co.; b. Minden, Mich., June 9, 1856; s. John and Sarah Ann Mudge; lived in Michigan until 1872, moved to Kansas, entered service of A. T. & S. F. Ry Co., and served as a telegraph operator, train dispatcher, conductor, roadmaster, trainmaster, superintendent, general superintendent, and general manager; resigned the latter position, and in 1905 took position of second vice-president of the Chicago, Rock Island and Pacific Ry Co.; mem. Chicago, Union League, Mid-Day and Midlothian clubs; office, LaSalle Station.

MANDEL, LEON, pres. Mandel Bros.; b. Kerzenheim, Germany, Sept. 10, 1841; s. Fiber and Caroline Klein Mandel; came to U. S., 1854; ed. pub. schls.; cash boy in dry goods store of Ross & Foster; with brothers, became partner in firm Klein & Mandel; with brother Simon, withdrew and established house of Mandel Bros., which brother Emanuel later joined; 22d St. store burned out in fire of 1871, but re-established downtown; incorporated as Mandel Bros.; mem. executive bd. Associated Jewish Charities; clubs: Standard, Ravisloe; office, 117 State St.

McGARRY, JOHN A., paving contractor; president John A. McGarry Co.; former pres. Irish Fellowship club; pres. Irish Nationalists of Chicago; office, 188 Madison St.

M'CULLOUGH, HIRAM RUDOLPH, vice-president C. & N. W. Ry.; b. Elkton, Md., Oct. 7, 1850; s. Hiram and Sarah McCullough; mem. Chicago Union League, and Onwentsia clubs, C. A. A.; residence, Lake Forest, Ill.; office, 215 Jackson Blvd.

MONAGHAN, JAMES L., insurance broker; b. Philadelphia, Pa., Apr. 10, 1858; came to Chicago 1879; adm. to bar 1890; mem. 36th Ill. gen. assembly; 15 years deputy comptroller of Cook Co.; has been mem. repub. state, county, congressional and senatorial committees; manager William Lorimer's campaigns; clubs: Hamilton, Illinois Athletic; office, 153 La Salle St.

MAXWELL, WILLIAM W., judge of Municipal court; b. Wood Grove, O., Sept. 3, 1865; s. Ezikiel and Elizabeth Maxwell; grad. Muskingum coll., 1886, B. S.; came to Chicago 1887; admitted to bar 1889, after studying law at Woodstock, Ill., engaged in general practice of law in Woodstock until 1896; located in Chicago; was elected judge of the Municipal court at time of institution, 1906; has served in the Criminal branches at Hyde Park, Englewood and 35th St. stations and in branch 9 of the civil courts; mem. Masonic order, Chicago Bar Assn., Waupanseh club; office, Municipal Court.

MUNDIE, WILLIAM BRYCE, architect; b. Hamilton, Can., Apr. 30, 1863; s. William and Margaret Bryce Mundie; ed. Hamilton College Inst.; fellow Am. Inst. of Architects; club: Union League; office, 171 LaSalle St.

MARVIN, CHARLES B., theatrical manager; b. Rochester, Minn., 1873; s. John P. and Margret Kelcey Marvin; came to Chicago and became apprenticed in a printing establishment; later was a "printer's devil" in the composing room of The Inter Ocean; embarked in the theatrical business, first with Mack Barnes, presenting repetoire; with Sam Morris, leased the Avenue Theater and put in a stock company, selling that out to take over the management of the Thirty-First Street Theater, eventually becoming manager of the Marlowe theater; purchased the lease upon the Marlowe; 1908, purchased lease on the College Theater and bought the People's Theater; office, Marlowe Theater.

MORRIS, WILLIAM, theatrical manager; b. Germany, 1871; pres. Wm. Morris, Inc., controlling vaudeville circuit of that name operating chain of theaters from coast to coast; offices, American Music Hall, Chicago; 260 W. 42nd Av., N. Y. City.

McKINNON, JOHN WALLACE, investments; b. Ayrshire, Scotland, Feb. 28, 1868; s. John and Mary Wallace McKinnon; moved to Boston with parents, at 15; entered partnership with Ira M. Cobe, as Cobe & McKinnon, 1892; firm removed headquarters to Chicago 1895; organized Assets Realization Co., 1898, and has been its vice-pres. since; clubs: Union League, Chicago Automobile, Mid Day, South Shore, Homewood Country; offices, 100 Washington St., Chicago; 25 Broadway, N. Y. City.

MILLER, JOHN STOCKER, lawyer; b. Louisville, N. Y., May 24, 1847; s. John and Jane McLeod Miller; A.B., St. Lawrence Univ., Canton, N. Y., 1869; studied law dept. same univ. 1869-70; adm. to bar, N. Y., 1870; prof. of mathematics, Greek and Latin, St. Lawrence, Univ., 1871-4; engaged in law practice in Chicago since 1874; corporation counsel Chicago 1891-3; mem. firm Peck, Miller & Starr; clubs: Union League, Hamilton, Chicago, Kenwood; office, Monadnock Bldg.

MARCUSE, BEN, broker; b. March 19, 1871, Minden, Westphalia, Germany; s. Max and Lina Lasker Marcuse; ed. Berlin; came to America at age of 16; resided in New York till 1894, when came to Chicago to enter wholesale clothing business with Strauss, Eisendrath & Co.; in 1901 entered partnership with Fritz von Frantzius, dealers in stocks, bonds and grain; mem. New York Stock Exchange, Chicago Stock Exchange, Chicago Board of Trade, Illinois Athletic club, Art Institute, German Aid Soc.; office, 196 LaSalle St.

MOORHOUSE, WILLIAM RUSSELL, tobacco manufacturer; b. Chicago, July 17, 1873; s. William Henry and Frances Farrar Moorhouse; preparatory ed. Harvard schl., Chicago; grad. Yale Univ., A. B., 1894; clerk for Spaulding & Merrick, tobacco manufacturers, 1894-7; cashier, 1897-1900; sec., 1900-2; business mgr., 1902-4; vice-pres., gen. mgr. and dir. since Jan., 1904; clubs: University, South Shore, also Yale Club (New York); office, 820 43rd Ave.

M'KENNA, EDWARD W., vice-pres. C., M. & St. P. Ry.; b. Pittsburg, Pa., Oct. 24, 1848; ed. St. Vincent's Coll., Latrobe, Pa.; telegraph messenger and operator Pa. R. R., 1862-4; served in Civil War in U. S. Military Telegraph, June, 1864-5; train dispatcher, 1870-1; supt., 1871-80, Indianapolis & Vincennes R. R.; supt. Jeffersonville, Madison & Indianapolis R. R., 1880-5; in special service Pennsylvania Lines west of Pittsburg, 1886-7; chief clerk to gen. mgr. New York, Lake Erie & Western R. R., Feb., to June, 1887; supt. C., M. & St. P. Ry., 1887-9; asst. gen supt. C., M. & St. P. Ry., 1890-4; gen. supt. Eastern district, G. N. Ry., at St. Paul, 1894-5; pres. McKenna Steel Working Co., Joliet, Ill., 1895-1903; 1904, asst. to the pres., C., M. & St. P. Ry.; clubs: Chicago, Glenview, South Shore, Saddle and Sirloin; office, Ry. Exchange Bldg.

MAC LEISH, JOHN E., lawyer; b. Glasgow, Scotland, May 13, 1879; s. Samuel and Agnes MacLeish; ed. Chicago pub. schls. Lewis Inst. and Kent Coll. of Law; came to Chicago with parents when 2 years old; now mem. firm Scott, Bancroft & Stephens; clubs: Westward Ho golf, City, Law; mem. Chicago Bar Assn.; office, Corn Exchange Bldg.

MOORE, EDWARD SMALL, railroad man; b. Chicago, 1881; s. William and Ada Small Moore; ed. Yale; served in different capacities on the Rock Island and Frisco Line, in superintendent's, auditor's and president's offices; asst. superintendent, St. Louis; in 1908-1909, 2nd assistant to president; office, LaSalle St. Station.

MORRIS, JOSEPH O., lawyer; office, 164 Dearborn St.

MAYER, SIMON, secretary of Chicago police department; b. Chicago, July 14, 1871; s. Salomon and Helena Mayer; ed. public schls., and business coll.; cash boy in 1885 for Marshall Field & Co.; bookkeeper for Charles Gossage & Co.; millinery salesman for Edson Keith & Co.; city buyer for D. B. Fisk & Co.; real estate and banking with his father; served as secretary of police department since July 6, 1899; dir. Jewish Aid Society and Young Men's Associated Jewish Charities; mem. Ravisloe Golf Club; Mason: office, city hall.

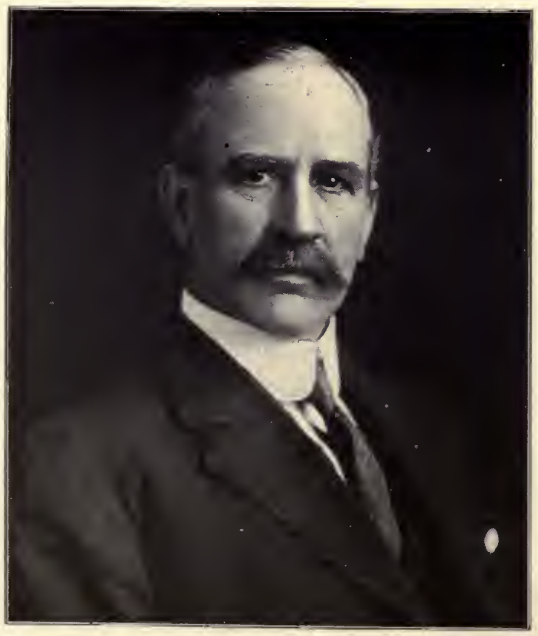

MORRISON, CHARLES B., lawyer; b. Harpursville, New York, 1853; grad. Union Coll. of Law, now Northwestern Univ., 1877; commenced practice of law Dixon, Ill., 1878 elected state's attorney of Lee Co., 1880; held office three successive terms; 1877 formed a partnership with S. H. Bethea for general practice at Dixon and Chicago; 1898-1905 made asst. U. S. attorney for Northern Dist. of Ill.; 1905, appointed U. S. dist. attorney; 1907, resigned and became special counsel for U. S. in the Government vs. Standard Oil Co. case; now a member of the firm of Morrison, Brown & Gould; mem. Union League and Dixon clubs; residence, Dixon, Ill.; office, First Nat. Bank Bldg.

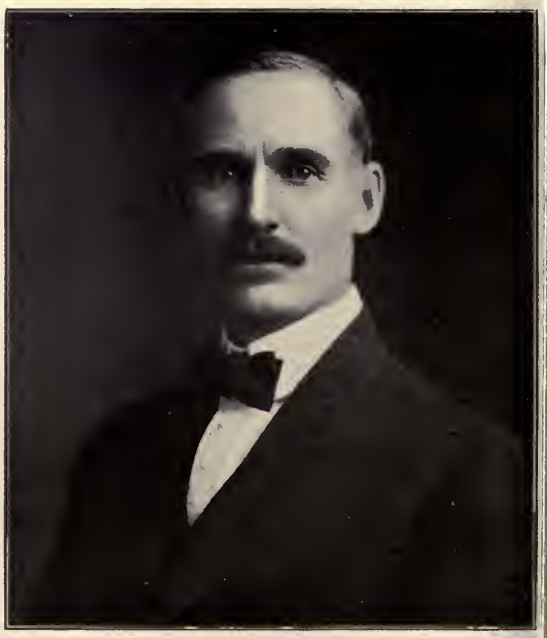

McAULIFFE, EUGENE, general fuel agent Rock Island-Frisco lines; B. London, England, Oct. 3, 1866; s. John and Mary Williams McAuliffe; moved to Toronto, Canada, 1869, thence to Dakota territory; entered employ of the Northern Pacific R. R. when 18 years of age as apprentice, later as locomotive engineer; resigned this position to enter service of Utah Central Ry.; served on various railroads in United States in mechanical and transportation departments; appointed fuel agent Frisco system, March 1, 1903, and general fuel agent Rock Island-Frisco, Chicago and Eastern Illinois and Evansville and Terre Haute roads, Jan. 1, 1908; office LaSalle Station.

MOORE, LEWIS THEODORE, chairman board of pensions, I. C. R. R.; b. Feb. 20, 1843; s. Samuel and Sophronia Stone Moore: ed. public and high schools, Massachusetts technical school, Providence, R. I.; by profession a civil engineer; began engineering on street railroads, Providence, R. I., 1864; since July, 1867, continuously in the service of I. C. R. R. as asst. division engineer, division engineer, roadmaster at Amboy, engineer at Chicago, chief engineer at Chicago, consulting engineer at Chicago; chairman of board of pensions from Nov. 1, 1906; served in 51st Massachusetts Vol. militia, 1862-1863; office, Ill. Central Station.

MUNGER, EDWIN A., lawyer; office, 107 Dearborn St.

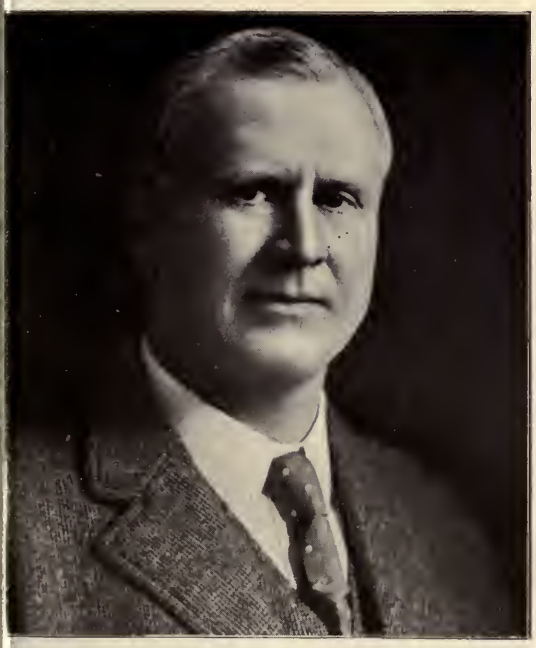

McELLIGOTT, THOMAS G., lawyer; b. Chicago, Sept. 26, 1861; s. John and Sarah Jane Cusack McElligott; att. pub. schls. and business colleges; learned cooper's trade and engaged in tea and coffee business; elected to Ill. legislature on dem. ticket, 1886; re-elected, 1888 and 1890; adm. to Ill. bar, 1890; 1890-6, clerk of Appellate court, 1st Ill. dist; office, 79 Dearborn St.

MAGERSTADT, ERNEST J., city collector; b. Germany, Dec. 26, 1864; s. Frederick and Lena Magerstadt; ed. pub. schls., Chicago; 1878-99 in the wholesale and retail coal business; 1892-4 has been supt. of streets, So. div., 1894-8; clerk of Criminal ct.; 1898-1902 sheriff of Cook Co.; 15 years member repub. county central committee; delegate to repub. nat. conventions 1892, 1896; 1907 appointed city collector; clubs: Ill. Athletic, Hamilton, South Shore; mem. National Union; Mason; K. T.; office, City Hall.

McGOORTY, JOHN P., lawyer; b. Conneaut, O., August 25, 1866; s. Peter and Mary Gaffney McGoorty; Ll. B., Lake Forest Univ., elected to the Illinois legislature on democratic ticket 1896, re-elected 1898, 1904, and 1906; 1906 was appointed by Gov. Deneen one of the three Illinois commissioners to the national divorce laws convention, Washington, D. C.; mem. Chicago charter convention, American, Illinois and Chicago Bar Assns.; mem. Iroquois, South End Center, Charlevoix, Woodlawn and City Clubs, C. A. A., Knights of Columbus, Elks, Royal Arcanum, Royal League, C. O. F. and A. O. H.; office, Reaper Blk.

McKENNA, PHILIP J., lawyer; b. Limerick, Ireland, Dec. 10, 1862; s. James and Margaret Sheahan McKenna; M.A. Queen's Coll., Cork; removed to Escanaba, Mich., 1883; publisher and ed. Escanaba Daily Mirror 1886-97; removed to Chicago, 1897; grad. Chicago Law schl., and Northwestern Univ.; 4 years grand knight, Ill. Council, K. C.; elected pres. Irish Fellowship club of Chicago, 1910; clubs: Chicago Automobile, Chicago Gun, Iroquois; mem. Chicago Bar Assn.; office, Stock Exchange Bldg.

MAC CHESNEY, NATHAN W., lawyer; b. Chicago, June 2, 1878; s. Lt. Col. Alfred Brunson and Henrietta Milsom Mac Chesney; ed. Univ. of the Pacific, Univ. of Arizona, A.B., 1899; att. Leland Stanford, Jr., Univ. and law department Northwestern Univ.; Ll.B. Univ. of Michigan, 1902; post-grad. work Northwestern Univ. law schl. 1902-03; adm. to Illinois bar, 1902; mem. Nat. Guard of Arizona; Lt. Col. and judge advocate, I. N. G., past commander, Sons of Veterans, U. S. A.; mem. Soc. War of 1812; author Abraham Lincoln, The Tribute of a Century (McClurg—1909); mem. Chi. Assn. of Com., Ill. State Bar Assn., Am. Bar Assn., Am. Soc. of Internat. Law, Phi Delta Phi fraternity, Royal Arcanum; Mason; clubs: University, Union League, Hamilton, City, South Shore, Chicago Literary, Twentieth Century, Kenwood, Men's Club of Hyde Park (pres. 1908-10), Engineers', Michigan Union (Ann Arbor); office, 108 La Salle St.

McCOY, WILLIAM, president McCoy Hotel Co.; office, Clark & Van Buren Sts.

MARKMAN, SAMUEL K., lawyer; b. Chicago, Oct. 11, 1879; s. Charles and Julia Markman; Ll. B. Lake Forest Univ.; adm. to bar 1900; atty. for villages of West Hammond, Burnham and Dalton; clubs: Hamilton, Hinsdale, Hinsdale Golf; mem. K. P.; residence, Hinsdale; office, 185 Dearborn St.

MAGUIRE, PHILIP J., lawyer; office, 100 Washington St.

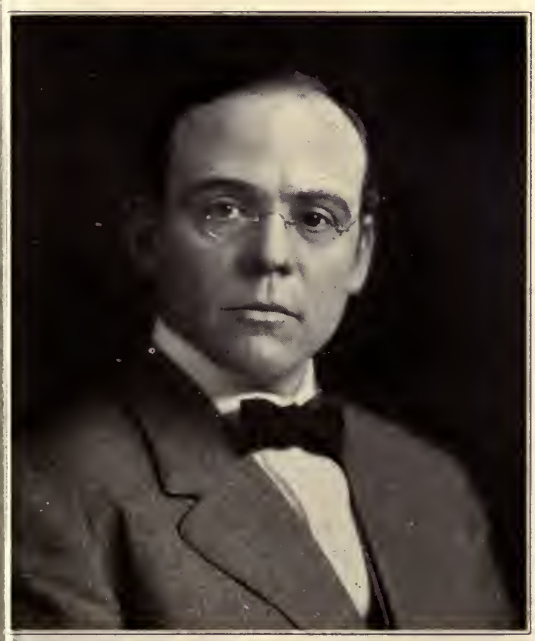

MASTERS, EDGAR LEE, lawyer; b. Garnett, Kan., Aug. 23, 1866; s. Hardin W. and Emma J. Dexter Masters; ed. public schools and Knox Coll., Galesburg, Ill.; adm. to bar, 1891; located in Chicago, July, 1892; given attention to cases involving constitutional and industrial questions; contributer to magazines; author; "A Book of Verses," "Maximilian," "The New Star Chamber and Other Essays," "The Blood of the Prophets" (verse) and "Althea," "The Trifler" and "The Leaves of the Tree," prose dramas; mem. Press and Illinois Athletic clubs; office, Ashland Blk.

MARSHALL, BENJAMIN HOWARD, architect; b. Chicago, May 5, 1874; s. Caleb H. and Celia F. LeBaillie Marshall; ed. Harvard sch., Chicago; employed with Cement, Bane & Co., wholesale Clothing; at 19 became office boy for H. R. Wilson, architect; worked way up and at age of 21 was given half interest in the business, the firm becoming Wilson & Marshall, until April, 1902; practiced alone from 1902-5, designing following Chicago theaters; Illinois, Powers, Colonial; 1905 in partnership with Charles F. Fox as Marshall & Fox, designing the new Blackstone hotel, Blackstone theater, Stege building, Chicago, and Maxine Elliott's theater, New York City; clubs: Union League, Chicago Automobile, Exmoor Country, South Shore; office, Natl. Bank Bldg.

MACE, ALFRED CLARENCE, general contractor and engineer; b. Kent, England, 1854; s. George and Elisa Mace; is vice-president and director Coats & Burchard Co.; mem. Builders' Assn., Hamilton club, British Empire Assn., Illinois St. Andrew's Society, Sons of St. George and Masonic order; office, 159 La Salle St.

McKINNEY, ROBERT M., cashier, National Bank of the Republic; b. Nauvoo, Ill., Feb., 1864; s. Robert W. and Mary S. McKinney; mem. Bankers' and Illinois Athletic clubs; office, National Bank of the Republic.

MANSS, WILLIAM HENRY, representative of National Wool Warehouse and Storage Co.; b. Cincinnati, O., Sept. 2, 1866; s. Louis and Phoebe Manss; grad. Wittenberg Coll. 1887, Yale 1892, Univ. of Berlin, Chicago Association of Commerce; mem. University, Union League and Traffic clubs; office, First Nat. Bank Bldg.

MELCHER, FRANK OTIS, general manager Rock Island Lines; b. Damariscatta, Me., June 14, 1864; s. Frank B. and Harriet Harrington Melcher; ed. Tufts Coll., Mass., A. M. B., 1887, C. E., 1895; mem. Exmoor, Onwentsia, University and Union League clubs; residence, Winnetka, Ill.; office, LaSalle Station.

MILLER, GEORGE W., lawyer; b. near Gilman, Ill., Jan. 12, 1869; s. Rufus H. and Ellen Hale Miller; grad. Gilman high schl., Union Col. of Law, and Columbian Univ. Law Department; 1891 entered law office of James R. Mann; 1894, became junior member of law firm Mann, Hayes & Miller; firm dissolved in 1898 by death of Mr. Hayes, and continued since then as Mann & Miller; elected to house of representatives, Illinois legislature, two terms, 1894-95, 1896-97; master in chancery, Superior court, eight years; asst. state's attorney, Cook Co., for short term and asst. corporation counsel of Chicago about a year; mem. Press and (ex-president) Hamilton clubs; office, First Nat. Bank Bldg.

MEIER, GEORGE J., lawyer; b. Muscatine, Ia., Mar. 30, 1876; s. Jacob and Margaret Hoefflin Meier; ed. Morgan Park Acad., Univ. Chicago; clubs: Hamilton, North-West; mem. Chicago Bar Assn.; office, Corn Exchange Bldg.

METZGER, GEORGE, restaurant man; b. Stratsburg, Germany, Jan. 21, 1857; ed. Lyce schl., Stratsburg; moved to New York city, 1872; caterer, Brunswick and Gilsey hotels and Hoffman house; caterer, Delmonico's, 1876-90; caterer, Auditorium and Annex, Chicago, 1890-94; started George Metzger's club restaurant 1894 and has managed it since; club: Illinois Athletic; office, 180 Monroe St.

MORRISON, CLYDE A., lawyer; b. Peotone, Ill., Mar. 12, 1876; s. John W. and Pearl Palmer Morrison; moved to Chicago 1882; ed. Univ. Virginia; in legal depts. C. & E. I. R. R. and L. S. & M. S. Ry., mem. firm Pam, Calhoun & Glennon, later mem. firm Wetten & Morrison, and Eddy, Haley & Wetten, and associated with Calhoun, Lyford & Sheean; now in practice alone and asst. city atty.; former master-in-chancery, superior ct.; editor The Hamiltonian; one of owners and editors of National Irrigation Journal; vice-pres. Ill. League of Repub. clubs; associated with nat. repub. com. 1904 and 1908; secty. Busse campaign com.; clubs: Hamilton, Colonial; office, First Nat. Bank Bldg.

McKENNA, DR. C. HUGH, surgeon; b. Moscow, Wis., Mar. 13, 1875; s. M. J. and Mary L. McKenna; B. S. Univ. Wis.; entered Rush Med. Coll. 1900; associated with late Dr. Fernand Henrotin; maj. surgeon in command field hospital, I. N. G.; asst. chief of staff, St. Joseph's hosp.; consult. surgeon Northern Insane hosp., Elgin, and surgical dept. Northwestern Univ. Med. Coll.; mem. advisory board Chicago health dept.; mem. Chicago, and Ill. State Med. Soc.; Ill. State and U. S. Military Surgeons' assn.; mem. Inter. Med. Congress, Budapest; clubs: University, Germania; office, 100 State St.

MICHELS, NICHOLAS, asst. state's attorney; b. Rockeskyll, Rhenish, Prussia, Feb. 23, 1863; s. Johann and Maria Micheis; ed. in Germany; came to America alone at age of 17; served as messenger to the Cook county board, later as committee clerk; admitted to bar, 1888; managed United Societies petition on Sunday closing question; mem. Masonic, Singing, Turners and Sharpshooters societies; residence, office, Criminal Court Bldg.

MASTIN, GEORGE CRAWFORD, lawyer; b. Roscoe, O., April 19, 1853; s Jethro and Catherine Dougherty Mastin; ed. Freeport, Ill. high schl. and Chicago Univ.; principal of schools, Shannon and Savannah, Ill.; county superintendent of schools Carroll Co., Ill., 1881-86; adm. to bar 1844; practiced at Mt. Carroll, Ill., Wichita, Kas., and Washington, D. C.; began practice in Chicago, 1893; attorney for Illinois Coal Operators Mutual Casualty Insurance Co.; senior member of law firm of Mastin and Sherlock; director in several coal companies; mem. D. K. E. fraternity, Illinois Athletic and Westward Ho clubs, Patriotic Sons of America, Mason; residence, Oak Park, Ill; office, Fisher Bldg.

MORRON, JOHN R., pres. Diamond Glue Co., Diamond Casein Co.; dir. National Bank of the republic; Schwartzchild & Sulzberger Glue Co., Audebert Wall Paper Mill; clubs: Chicago, C. A. A., Merchants, Mid-Day, Forty-Midlothian; mem. Chicago board of education; office, 218 LaSalle St.

MADDEN, CAPT. JAMES B., captain of police.

MINZESHEIMER, LAZARUS F., lawyer; b. New York City, July 9, 1861; s. Ferdinand and Sophia Minzesheimer; 1874-87 in office of Julius S. Grinnell; grad. Union Coll. of Law; 1887-92 with Lazarus Silverman in banking business; associated himself with Chicago City Railway Co., becoming general attorney; deceased Mar. 2, 1910.

MORTON, JOY, salt merchant; b. Detroit, Sept. 27, 1855; s. J. Sterling and Caroline Joy Morton; ed. Talbot Hall, Nebraska City, Neb.; senior mem. firm of Joy Morton & Co. since 1885; pres. and dir. Great Western Cereal Co.; dir. Am. Trust & Savings Bank; Morton-Gregson Co.; Western Cold Storage Co.; C. & A. R. R., Equitable Life Insurance Society; Cont. Natl. Bank; pres. International Salt Co. of Illinois, and Hutchinson-Kansas Salt Co.; the Am. Hominy Co.; mem. Chicago Historical Soc.; clubs: Commercial, Chicago, Caxton; also Lawyers, Transportation, (New York); office, Railway Exchange Bldg.

MAHONEY, JOHN J., captain of police; b. Buffalo, N. Y., Oct. 16, 1859; s. Timothy and Anna Shannon Mahoney; ed. parochial schls.; worked for a time as check clerk for the Pennsylvania road, then as printer, and later employed in the county building; June, 1887, became member of Chicago police department; has done duty in various branches of that department, and since 1897 has held rank of captain; mem. Arapahoe club, County Democracy, Royal Arcanum and North American Union; office, Maxwell St. Police Station.

MONARCH REFRIGERATING CO.—40 E. Michigan St. **Officials:** Michael Espert, president; Frederick Espert, secretary and treasurer.

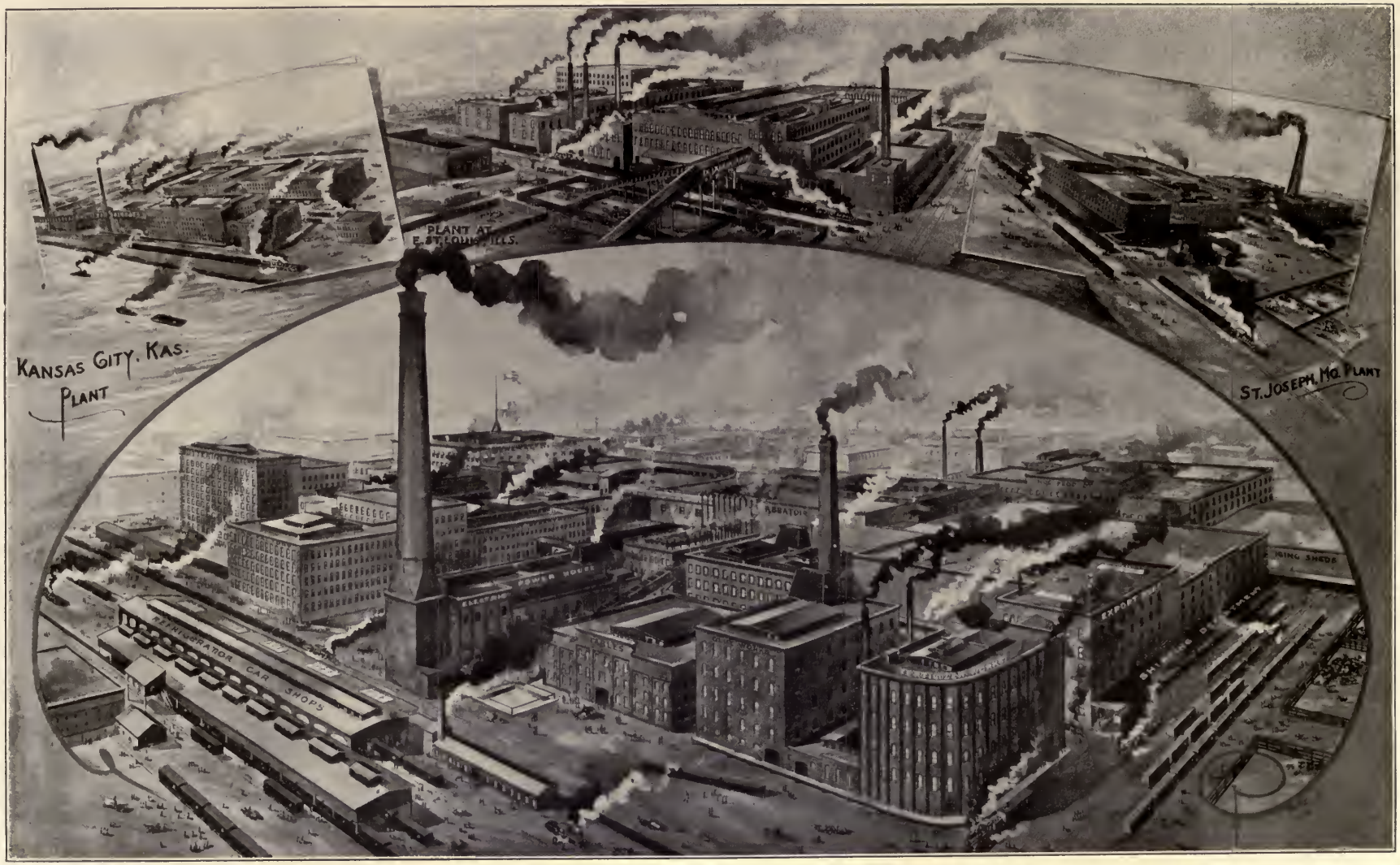

MORRIS & CO.—Union Stock Yards.

MAJESTIC BUILDING—75 Monroe St.

NOEL, EDGAR MARION, president Noel Construction Co.; b. Fluvanna County, Va., Sept 13, 1865; s. Lemuel Marion and Sarah Jane Burgess Noel; dir. Calvert Bank, Baltimore, Md.; mem. Union League Club, Chicago; Merchants' Club, Baltimore; Maryland Society of New York; residence, 2012 Mt. Royal Terrace, Baltimore, Md.; office, U. S. Fidelity & Guaranty Bldg., Baltimore.

NIGHTINGALE, AUGUSTUS F., county superintendent of schools; b. Quincy, Mass., Nov. 11, 1843; s. Thomas J. and Alice Brackett Nightingale; A. M., Ph. D. and LL. D., Wesleyan Univ., Middletown, Conn.; prof. Latin and Greek, Upper Iowa Univ., 1866-68; pres. Northwestern Female Coll., Evanston, Ill., 1868-71; prof. Latin and Greek, Simpson Coll., Ia., 1871-2; supt. public schls., Omaha, Neb., 1872-74; principal Lake View high schl., Chicago, 1874-90; asst. supt. Chicago pub. schls., 1890-92; supt. Chicago high schls., 1892-1901; supt. schools of Cook Co., since 1902; author: "Requirements for Admission to Am. Colleges," etc.; editor: Twentieth Century Text Books; elected, 1898, trustee Univ. of Illinois, pres. of board, 1902-03; pres. Nebraska State Teachers' Assn., 1873; pres. N. Central Assn. of Colleges and Secondary schls.; chairman committee Nat. Educational Assn. on college entrance requirements, 1895-99; mem. Psi Upsilon and Phi Beta Kappa fraternities, Hamilton club, Evanston Golf club; residence, Evanston; office, Association Bldg.

NEWMAN, JACOB, lawyer; b. Germany, Nov. 12, 1853; s. Salmon and Pauline Lewis Newman; parents came to U. S. when he was 4 years old and settled in Butler Co., O.; remained short time and went to Noblesville, Ind., working at various callings; settled in Chicago, 1867; grad. Univ. of Chicago, 1873; became associated, 1875, with firm of Graham & Newman; with Adolph Moses, in firm of Moses & Newman, 1882-90; afterward alone 7 years; now senior of Newman, Northup, Levinson & Becker; clubs: Union League, Standard, Ravisloe Country; office, Chamber of Commerce.

NEWBERRY LIBRARY—NORTH CLARK STREET AND WALTON PLACE.

NOONAN, FRANCIS J., lawyer; b. Creston, Ia., Mar. 17, 1883; s. William and Ellen Noonan; A.B., St. Ambrose Coll., Davenport, Ia., Ll.B. Catholic Univ. of Am.; came to Chicago 1903 and entered law offices Moses, Rosenthal & Kennedy; later started practice alone; office, First Nat. Bank Bldg.

NATHAN, ADOLPH, merchant; b. St. Goar, Germany, May 8, 1844; s. Jacob and Helen Sheir Nathan; settled with parents on farm near Lancaster, Wis., 1849; ed. high schl. and commercial coll.; enlisted private 41st Wis. Volunteers, 1864; started in business at age of 19 as keeper of country store; 1876-7 financed Chicago & Tomah R. R., 50 miles, sold later to C. & N. W. Ry.; moved to Chicago 1880; organized firm of Kuh, Nathan & Fisher, clothing manftrs.; vice pres. and financial manager for 20 years; 1885 elected president Street's Western Stable Car Line, resigned 1888; dir. World's Columbian Exp'n, on committees of ways and means, and manufacturers, and chairman of committee of adjustment; pres. Civic Federation of Chi. 1897-8; one of organizers of Nat., Assn. of Merchants and Travelers; many years pres. Chicago Clothiers Assn.; dir. Mercantile Credit Co., Westrumite Co.; mem. Union League, Standard and Idlewild golf clubs; office, 276 Franklin St.

NELSON, NICHOLAS J., president N. P. Nelson Co., Chicago and New York, decorators; b. Chicago, July 17, 1867.

NELSON, WILLIAM P., president American Wall Paper Co.; office, 51 Lake St.

NOONAN, THOMAS J., theater manager.

NAY, FRANK, general auditor, C. R. I. & P. R. R.; b. near Columbus, O., April 19, 1861; s. Gustavus S. and Margaret J. Nay; grad. Greenville, Ill., high school, 1878; taught school, 1878 to 1883; statistical clerk Missouri Pacific Ry., 1883-4; statistical and freight clerk, Texas & St. Louis Ry., 1884-87; traveling auditor, 1887-89; chief clerk in general auditor's office, 1889-99; auditor, Minneapolis & St. Louis Ry., 1899-1903; in 1902 also made auditor Iowa Central Ry.; second asst. comptroller, C. R. I. & P. R. R., April 1, 1903, to April 30, 1904; asst. comptroller, May 1, 1904, to Nov. 13, 1904; appointed general auditor, Nov. 14, 1904; mem. Union League club; residence Morgan Park; office, La Salle St. Station.

O'DONNELL, JERE J., general supt. The Henneberry Company, Printers, School Book and Edition Binders, 554 and 556 Wabash Av.

NATIONAL LIFE INSURANCE COMPANY BUILDING, 159 LA SALLE STREET

THE PLANT OF THE NATIONAL MALLEABLE CASTINGS CO., at Rockwell street and West Twenty-fifth place, is one of the largest of its kind in the United States. The company was established in 1873 as the Chicago Malleable Iron Co.

OSTERMANN, HENRY C., car builder.

O'CONNELL, WILLIAM L., mfgr. and jobber of cigars; b. Chicago, May 15, 1871; s. Michael J. and Anna Bennett O'Connell; att. St. John's schl. and Chicago Coll. of Law; chairman dem. county committee; 1904-5 deputy commissioner of public works; 1906 commissioner of public works; mem. Loyal Order of Moose, Foresters, K. C.; office, 644 Wabash Av.

O'KEEFFE, PATRICK JAMES, lawyer; b. Charleville, Ireland, March 29, 1861; s. Patrick and Margaret Fox Sullivan O'Keeffe; graduate of Limerick (Ireland) Diocesan seminary, Queen's Univer. (Ireland) and Lake Forest Univer.; engaged in newspaper work in New York and Chicago, 1880-86; employed by the late Philip D. Armour 1887-96; engaged in legal field since 1896; dir. Augustinian Society of Illinois, Chicago Industrial schl.; mem. Union League club, Art Inst., Catholic Club of New York, Knights of Columbus, North American Union, National Union and Royal League; office Ashland Blk.

O'BRIEN, QUIN, lawyer; b. Atlantic, Mich., March 27, 1871; s. Quinlan and Margaret Greene O'Brien; ed. Panora Coll., Panora, Ia.; B.S. and M.A., Highland Park Coll., Des Moines, Ia.; LL.B., Chicago Coll. of Law; trial lawyer for city of Chicago, 1897-99 mem. press club, Knights of Columbus, Catholic Order of Foresters; has lectured at Chicago Law School since 1901; office, Unity Bldg.

O'BRIEN, PATRICK D., inspector of police; b. Peterboro, Canada, Aug. 27, 1857; s. Patrick and Margaret O'Brien; came to Chicago with parents Oct. 9, 1864; attended public schls.; learned butcher trade and engaged in coal business with father and brother; joined police department July 31, 1882, being assigned to Harrison St. station; promoted to desk sergeant July 8, 1886; lieutenant, July 1, 1893; captain, June 26, 1901; Aug. 11, 1906, assigned to command detective bureau; appointed inspector, 1909; mem. Knights of Columbus, Irish Historical Society, Chicago Assn. of Commerce; office, Chicago Avenue Station.

O'CONNOR, CHARLES J., lawyer; b. Bradford, O., Jan. 12, 1876; s. John and Delilah Marker O'Connor; Ll. B., Univ. of Michigan; mem. Hamilton, Fox River Country and Episcopal Church clubs, Chicago Bar Assn., Illinois State Bar Assn., Am. Soc. International Law; trustee, Bennett Medical Coll.; office, Tribune Bldg

OLIVER, JOHN MILTON, lawyer; b. Washington, Pa., April 15, 1846; s. John Milton and Mary A. Oliver; served in 8th Penn. Infantry, Army of the Potomac, April, 1861, to May, 1864; grad. Washington-Jefferson Coll., 1868; admitted to Pennsylvania bar, 1870; came to Chicago, Aug., 1870; served term as West Park commissioner; mem. Illinois, Union League and Chicago clubs; Mason; office, 145 La Salle St.

ORR, LOUIS THOMAS, lawyer; b. Kankakee, Ill., Nov. 30, 1871; s. James Nicholas and Emma Huntington Orr; ed. Oberlin Coll.; Ll.B., Univ. of Mich.; in practice of law in Chicago since 1895; organizer and secty., Gary Realty Co.; pres, Arrow Chemical Co.; mem. firm Orr, Pridmore & Ulrich, real estate investments and securities; club: Hamilton; mem. Chi. Assn. of Commerce, Cook Co. Real Estate Bd., Royal Arcanum, Royal League; office, 100 Washington St.

OLSON, HARRY, chief justice Municipal court; b. Chicago, 1867; family moved to Kansas 1870; 1883-7 attended high schl. and learned trade of carriage painter, Pecatonica, Ill.; attended St. Mary's coll., St. Mary's, Kas.; taught schl.; and attended Washburn Coll., Topeka, Kas.; Ll.B., Northwestern Univ., 1891; asst. state's 1896-1906; elected chief justice, Municipal court, 1906 on repub. ticket; club, C. A. A.; office, Municipal Court Bldg.

OSTENRIEDER, RICHARD, restaurant manager; b. Munich, Germany, Mar. 4, 1874; s. F. Ostenrieder; gen. mgr. Edelweiss, Hofbrau and Richelieu restaurants, and Richelieu Catering Co.; served one year in German army; has been manager of various European hotels; club: Germania; mem. Art Inst.; office, 104-6 Madison St.

OTIS, PHILO ADAMS, real estate dealer; b. Berlin Heights, O., Nov. 24, 1846; s. James and Margaretta Otis; grad. Western Reserve Coll., 1868; one of founders of Apollo Musical club, 1872; elected trustee, Theodore Thomas orchestra, 1894; trustee, First Presbyterian church; mem. Calumet, Chicago, University, Midlothian and South Shore clubs; office, 135 Adams St.

O'GARA, THOMAS J., president, Thomas J. O'Gara Coal Co.; office, 204 Dearborn St.

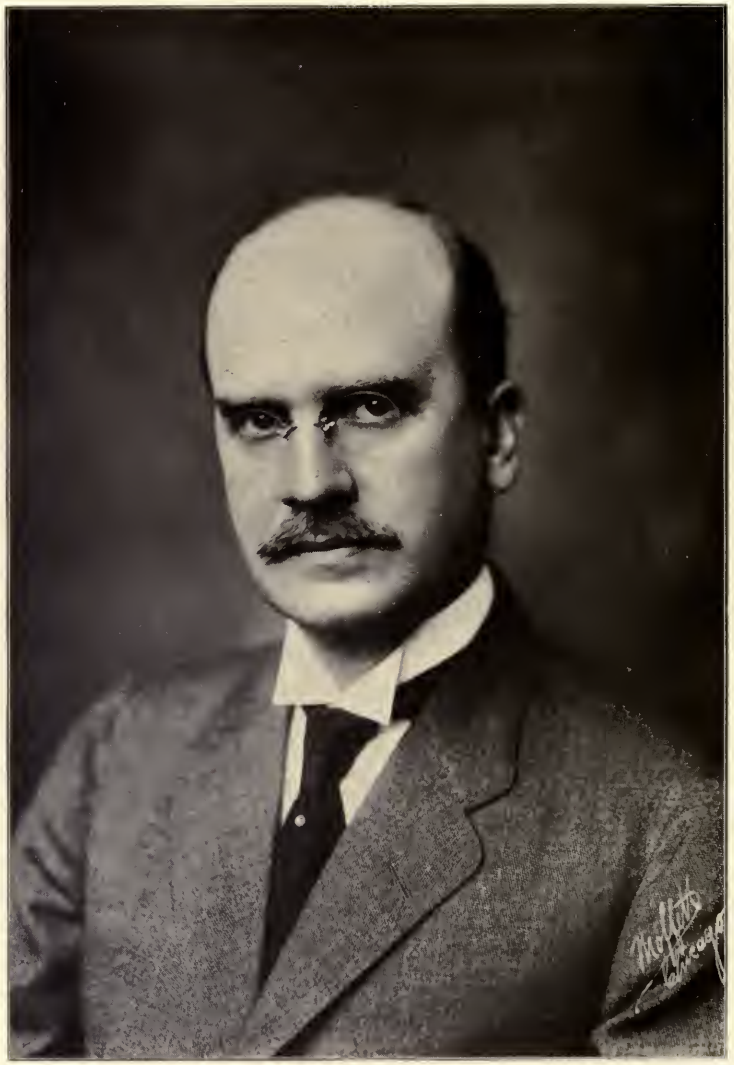

OTIS, JOSEPH EDWARD, pres. Western Trust & Savings Bank; b. Chicago, Mar. 5, 1867; s. Joseph Edward and Maria Taylor Otis; ed. Sheffield Scientific Schl., Yale Univ.; began business career in real estate and renting with Edwin Read, 1889; 1890, partner in firm of Joseph R. Putnam & Co.; 1892 took charge of father's affairs; helped establish Great Western Tin Plate Co. at Joliet and was pres. until 1897, when it was sold to Am. Tin Plate Co.; entered stock brokerage business; 1900 firm became Otis, Wilson & Co., and business was changed to private banking; consolidated with Western State Bank, July 1, 1903, under name Western Trust & Savings Bank; has been pres. and dir. since; 1902 organized Chicago Savings Bank, with brother, Ralph C. Otis, and is vice-pres. and dir.; office, The Rookery.

RESIDENCE OF MRS. GEORGE M. PULLMAN. 1729 Prairie Avenue.

CHICAGO PUBLIC LIBRARY—MICHIGAN AVENUE AND WASHINGTON STREET.

PUGH, JAMES ANDREW, president of the following: Pugh Terminal Warehouse Co. (treas), Chicago Lighterage Co., The Furniture Exhibition Co., Chicago Car Loading Co., Winnetka Club Building Co., Railway Terminal Warehouse Co.; b. Columbus, O., Dec. 27, 1864; s. Judge John M. and Martha F. Pugh; established Furniture market in Chicago; established lighterage business on Chicago river; clubs: Illinois Athletic, Press, Chicago Automobile, Rotary, Pistakee Yacht, C. A. A.; office. 462 E. Illinois St.
office, 100 State St.

POWERS, JOHN, alderman; b. Ireland, 1851; came to Chicago 1872; worked in grocery store, and later established business for himself; elected to city council 1888 on dem. ticket and has represented 19th ward as alderman ever since; elected state senator from 17th dist. 1902; re-elected 1904; has been chairman of finance and other important committees of the city council; pres. Worth Jockey club; office, 119 Clark St.

PLAMONDON, CHARLES AMBROSE, manufacturer; b. Ottawa, Ill., Sept. 14, 1856; s. Ambrose and Cecella Higgins Plamondon; ed. Chicago pub. schls.; after leaving school became actively identified with A. Plamondon Mfg. Co.; pres. of company since 1896; vice-pres. Saladin Pneumatic Malting Co.; dir. Ft. Dearborn Nat. Bank; former pres. Chicago Board of Education; clubs: Union League, South Shore, Germania, C. A. A.; office, 12 N. Clinton St.

PETERSON, WILLIAM ADOLPH, nurseryman, landscape gardener; b. Chicago, Apr. 29, 1867; s. Peter Samuel and Mary Gage Peterson; grad. Evanston high schl.; studied gardening in Europe; proprietor Peterson Nursery; dir. State Bank of Chi.; trustee, Moody Bible Inst., McCormick Theo. Sem.; made Knight of the Order of Vasa by King of Sweden; clubs: Union League, City, Glen View; office, 108 La-Salle St.

PALMER, HONORE, real estate; b. Chicago, Feb. 1, 1874; s. Potter and Bertha Matilda Honore Palmer; B. A., Harvard Univ.; office, First Nat. Bank Bldg.

PIERCE, CHARLES INGALS, manufacturer and mine operator; b. Kewanee, Ill., Mar. 24, 1871; s. John H. and Sarah Ingals Pierce; ed. Univ. Ill.; clubs: Union League, Mid-Day, C. A. A.; Mason, K. T.; residence, Kewanee, Ill.; offices, Kewanee, Ill.; First Nat. Bank Bldg.

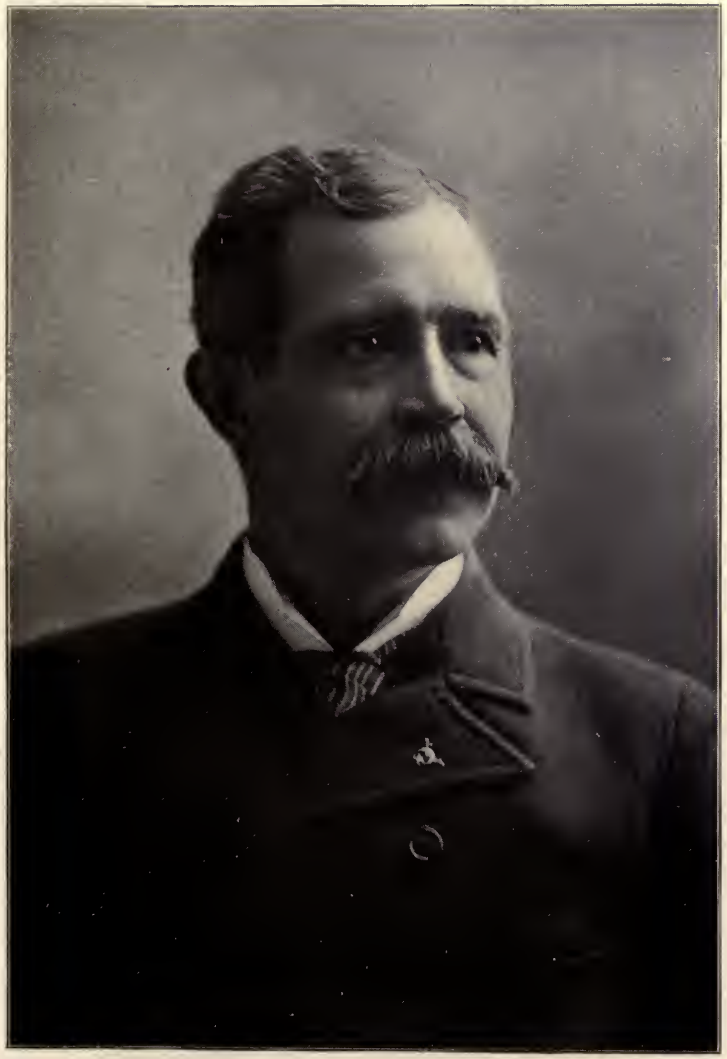

PIERCE, EDWIN FRANKLIN, contractor and builder; b. Voluntown, Conn., Aug. 20, 1852; s. Edwin Martin and Martha Ann Kenyon Pierce; learned carpenter's trade; 1873 supt. for C. Everett Clark, contractor and builder, Boston, Mass.; 1885 moved to Kansas City as western manager of business, and became partner; came to Chicago with removal of office 1891; on death of Mr. Clark and incorporation of C. Everett Clark Company 1899, became pres. and has held position since; club: Union League; Mason; office, 100 Washington St.

POLLOCK, EDWARD L., railway official; vice-pres. C., R. I. & P. R. R.; office, La Salle Station.

PRICE, EDWIN CARLTON, merchant; b. Sandwich, Mass., Nov. 14, 1867; s. William and Aurelia Parker Price; ed. Boston pub. schls. and business coll.; began career with Swift Bros., Boston, 1883; came west for Swift & Co., 1885, and rose to gen. mgr. for same company at Omaha, 1889-1901; bought half interest in Fred K. Higbie Co., dealers in beef and pork packers' supplies, of which is secty. and treas.; dir. Commercial Bank, Hammond, Ind., and State Bank of Lake Forest; pres. Kingman Salt Mining Co., and Chapman Coal Co.; Mason; clubs: C. A. A., Onwentsia; office, Railway Exchange Bldg.

PEIRCE, EDWARD B., gen. solicitor, Chicago, Rock Island & Pacific R. R.; office, La Salle Station.

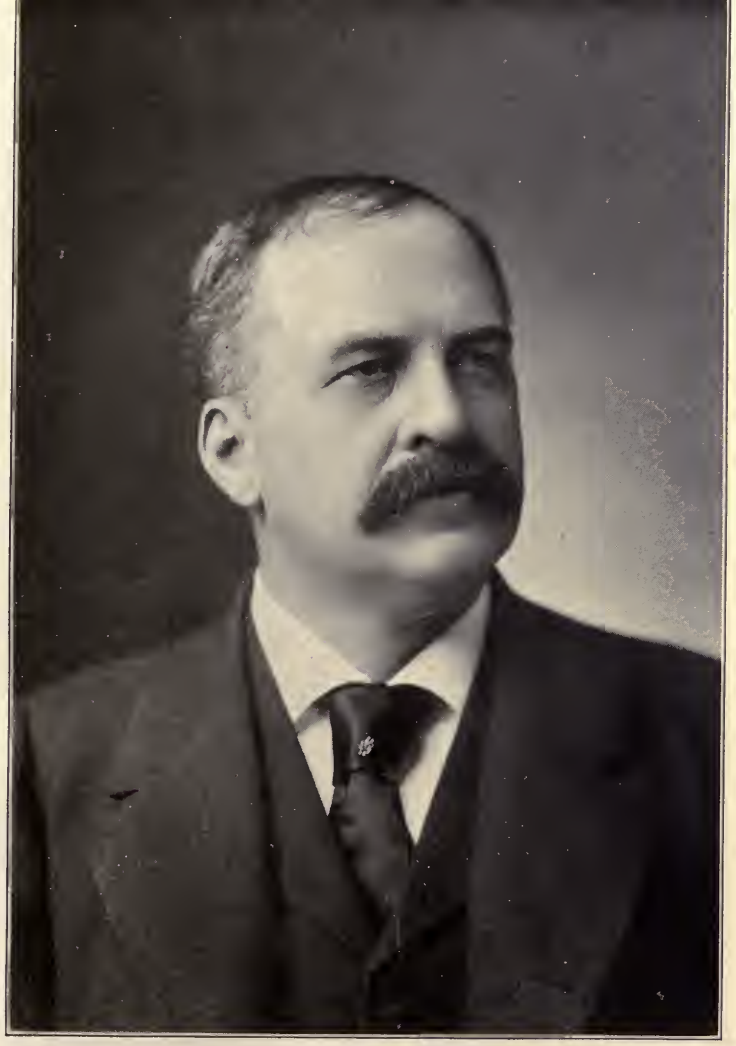

PECK, GEORGE R., gen. counsel. C. M. & St. P. Ry.; b. Steuben Co., N. Y., May 15, 1843; s. Joel M. and Amanda Purdy Peck; moved to Jefferson Co., Wis., with parents, 1849; ed. Palmyra, Wis., high schl., Milton coll.; enlisted private 1st Wis. Heavy Artillery; capt. in 31st Wis. Infantry at close of Civil War; adm. to bar, Janesville, Wis.; elected clerk of circuit ct., 1866; removed to Independence, Kas., 1871; appt. U. S. dist. atty. for Kas., 1874; atty. (1879); gen. solicitor (1881-1895), A. T. & S. F. Ry.; Sept. 1895, became gen. counsel C. M. & St. P. Ry., formed law firm Peck, Miller & Starr; 1892, appt. U. S. senator to fill unexpired term but refused office; clubs: Chicago, University, Marquette, Hamilton, Union League; mem. G. A. R., Loyal Legion (past commander), Am. Bar Assn., (elected pres. 1906); Ll.D. Univ. Kas., 1890, Union Coll., Schenectady, N. Y., 1898, Bethany Coll., 1901, Northwestern Univ., 1908; M. A., Milton Coll., 1902; office., 98 Jackson Blvd.

PALMER, PERCIVAL B., wholesale cloak manufacturer; b. Boston, Mass., Aug. 2, 1851; s. Dudley R. and Anna E. Gibbs Palmer; ed. English high school., Boston; mem. Union League, Kenwood, Midlothian and Press clubs, C. A. A.; office. 266 Adams St.

PATTERSON, LEMUEL B., vice-pres. National Packing Co., b. Roodhouse, Ill., Jan. 24, 1869: s. James L. and Mary E. Patterson; 20 years in various positions with Swift & Co.; 5 years with Nat. Pack. Co.; dir. Drovers' Deposit Nat. Bank, Woodlawn Trust & Savings Bank, First Nat. Bank of Roodhouse, Ill.; clubs: Saddle & Sirloin, South Shore, C. A. A.; office, 45th St. and Center Av.

PEARSON, WALTER BEVERLEY, president, Standard Screw Co.; b. Madison, Wis., Dec. 2, 1861; s. Albert and Annie Jefferson Pearson; att. Univ. of Wis., 3 years; mem. Wis. Nat. Guards 5 years; 6 years journeyman machinist, foreman and supt.; entered business as engineering contractor, Chicago, 1886; organized Pearson Machine Co., 1888; sold this concern to Standard Screw Co., 1900, and assumed duties as vice-pres.; elected pres. 1904; clubs: C. A. A., South Shore, Detroit Club, Country, Old Club (Detroit), Engineers' (New York), Hartford (Hartford, Conn.); office, 6 Madison St.

PHELPS, ERSKINE MASON, retired merchant; b. Stonington, Conn., Mar. 31, 1839; s. Charles H. and Ann R. Hammond Phelps; ed. Williston Sem., East Hampton, Mass.; started mfg. boots and shoes Chicago, 1863, Phelps & Dodge; later firm became Phelps, Dodge & Palmer; retired from business 1899 to Edwards-Stanwood Shoe Co.; many years pres. Hahnemann hosp.; 20 years pres. Nat. Business League of Am.; organizer and first vice-pres. Iroquois club; mem. dem. nat. com. and dem. nat. executive com. 1888; pres. bd. of trustees Central church, 10 years; clubs: Commercial, Chicago, Calumeet, South Shore, Saddle & Cycle, Pickwick Country, Manhattan (N. Y. City), Temple (Boston), Thatched House (London, Eng.); deceased, May, 1910.

PAUL, JOHN C., manufacturer; b. Germany, June 16, 1854; s. Theodore and Johanna Paul; arrived in Chicago 1871; invented Burnishine metal polish 1887; now owns and operates Burnishine plant; club: Illinois Athletic; Mason; mem. B. P. O. E., K. P.; office, 59 Dearborn St.

POWELL, ISAAC NEWTON, city treasurer; b. Woodstock, Ontario, Dec. 22. 1866; s. George and Matilda Powell; grad. Richmond Coll., Richmond, Mo.; 1891-93. deputy city clerk; 1893-94, sergeant-at-arms, city council; 1894-1909, chief clerk, board of election commissioners; 1909, elected city treasurer of Chicago; office, city hall.

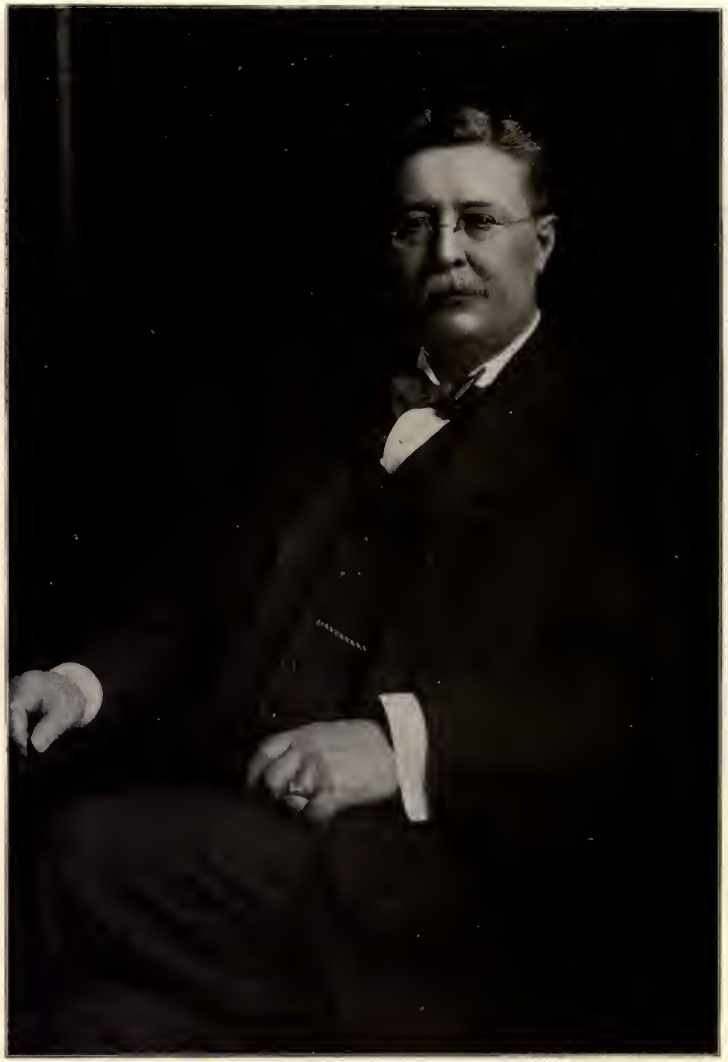

PAGE, SAMUEL SHOPE, lawyer b. Metamora, Ill., Jan. 27, 1851; s. Thaddeus and Cordillia Page; taught school; deputy supt. of schls., Woodford Co., Ill.; pres. town of Metamora; town attorney; state's attorney, Woodford Co., circuit court judge; moved to Peoria, Ill., 1881; moved to Chicago. 1900; special counsel World's Columbian Exp'n; pres. Illinois Charitable Eye and Ear Infirmary; mem. Union League and South Shore clubs, C. A. A.; office, First National Bank Bldg.

PRATT, WILLIAM H., gen. supt., North works, Ill. Steel Co.; b. Norwich, Vt., Oct. 23, 1852; s. J. H. and Ann Devin Pratt; grad. Dartmouth Coll., 1874; came to Chicago, 1898; clubs: Union League and University; residence, Kenilworth; office, North Works, Illinois Steel Co.

PEASE, WARREN, lawyer; b. Berlin, Ill., Jan. 24, 1864; s. Calvin A. and Mary F. Pease; adm. to bar 1886; began active practice in Chicago, 1888; successively connected with following firms: Pease & McGlasson, Richolson, Matson & Pease, Pease & Polkey, Pease, Smietanka & Polkey; club: Union League; Mason; mem. Chicago and Ill. State Bar Assn.; residence, Kenilworth; office, Kedzie Bldg.

PROST, JACOB H., city forester; b. Lansing, Mich.; after leaving public schls. studied theology 2 years; 1904 grad. horticultural dept. Univ. Mich.; Oct., 1905, associated with Jens Jensen in West Chicago Parks; appointed city forester, June 6, 1909, after civil service examination; office, City Hall.

PALMER, POTTER, JR., real estate dealer; b. Chicago; s. Potter and Bertha Honore Palmer; A. B. Harvard Univ.; mem. Chicago, University and Union clubs; residence, First Nat. Bank Bldg.

PAM, MAX, lawyer; b. Austria, July 16, 1865; s. Alexander and Cecelia Oesterreicher Pam; came to Chicago 1867; ed. public schls.; studied law in office of Adolph Moses; adm. to bar 1886; mem. Chicago, Ill., State and American Bar Assns.; clubs: Standard, Ravisloe; office, 217 La Salle St.

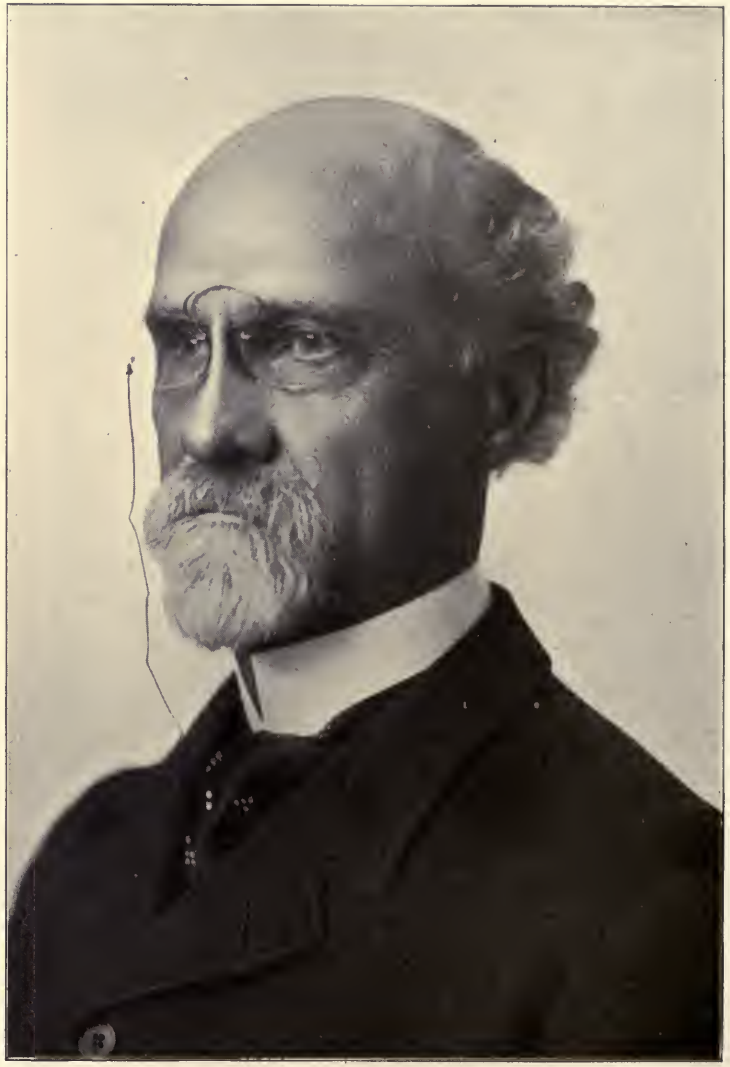

PECK, CLARENCE IVES, capitalist, real estate owner; b. Chicago, Aug. 20, 1841; s. Philip F. A. and Mary Kent Wythe Peck; clubs: Chicago, Union League, C. A. A., Calumet, Twentieth Century; mem. Chicago Real Estate Board, Art Inst.; office, Monadnock Blk.

PAEPCKE, HERMANN, lumberman; b. Schwerin, Germany, Feb. 12, 1851; s. August and Louise Paepcke; ed. Wisner, Ger.; in lumber business in Chicago since 1881; pres. Paepcke-Leicht Lumber Co., and other companies; clubs: C. A. A., Germania; residence, Glencoe; office. Tribune Bldg.

PAYNE, JOHN BARTON, lawyer; b. Pruntytown, W. Va., Jan. 26, 1855; s. Dr. Amos and Elizabeth Barton Payne; ed. private schls., New Orleans; adm. to bar Sept., 1876, W. Va.; practiced at Kingwood, Preston Co., W. Va., 1877-92; chairman dem. committee Preston Co., 1877-82; mayor of Kingwood, 1880-82; came to Chicago, 1883;; pres. Chicago Law Inst., 1889; dem. judge superior ct. Cook Co., Dec. 1, 1893, to Dec. 5, 1898; resigned to practice law; now mem. firm Winston, Payne, Strawn & Shaw; clubs: Union League, Iroquois, Law, Midlothian; office, First Nat. Bank Bldg.

PIAZZA, JULIUS VINCENT, fruit importer; b. New York City, Aug. 25, 1863; s. Joseph and Effezia Piazza; ed. Univ. Tennessee; capt. Miss. nat. guard; now vice-pres. Barnett Bros. Co.; club: Southern; office 12 and 14 State St.

PEARCE, WILLIAM GREENE, vice pres. and gen. mgr. Griffin Wheel Co.; b. Marietta, O., June 11, 1859; s. Frederik E. and Harriet Greene; was gen. mgr. Northern Pacific Ry. until Apr., 1902, since which he has been connected with Griffin Wheel Co.; clubs: Chicago, Union, Mid-Day, C. A. A., Glenview Golf, Chicago Golf, Exmoor Country, Edgewater, South Shore, Racquet & Tennis (N. Y. City), Minnesota (St. Paul), Union (Tacoma, Wash.); office, 138 Jackson Blvd.

PARK, WILLIAM LEE, vice-pres. Illinois Central R. R.; b. Obld., Mich., July 6, 1859; s. Col. Josiah B. Park; moved with family to Omaha, Neb., 1868; att. common schls., Omaha, and Baylie's Coll., Keokuk, Ia.; entered service of Union Pacific Ry. as brakeman; at 18 was freight conductor, and at 22 passenger conductor; 1889 supt. Nebraska Div. of U. P.; 1900 supt. Wyoming div.; June 1904 appt. gen. supt. entire U. P. lines; elected vice-pres. 1910; office, 1 Park Row.

PITTMAN, MATTHIAS BOVEE, lawyer; b. Boscobel, Wis., Jan. 25, 1875; s. Matthias B. and Ann H. Pittman; ed. Univ. Wis., Ll. B., Univ. Mich.; in law practice in Chicago since 1898; clubs: University, C. A. A., Edgewater golf; mem. Wisconsin Soc. of Ill., Sigma Chi fraternity, Chi. Bar Assn.; office, N. Y. Life Bldg.

PRATT, EDWIN HARTLEY, physician and surgeon; b. Towanda, Pa., Nov. 6, 1849; s. Leonard and Betsey Belding Pratt; A. B., A. M., Ll. D., old Univ. Chicago; M. D. Hahnemann Med. Coll.; pres. Lincoln Park Sanitarium 5 years; pres. Pratt Sanitorium 4 years; on staff of Cook Co. hospital 20 years; on various other hospital staffs; prof. anatomy Hahnemann Med. Coll. 3 years; prof. anatomy Chicago Homeopathic Med. Coll. 7 years; founder orificial philosophy; editor Journal of Orificial Surgery 9 years; author: "Orificial Surgery" and "The Composite Man"; clubs: Illinois Athletic, Chicago Automobile; mem. D. K. E. fraternity, various med. societies; residence, Evanston; office, 100 State St.

POTTS, JOSHUA R. H.; lawyer; b. near Kingston, N. J., Feb. 9, 1875; ed. Princeton Preparatory schl. Univ. Tenn., Columbia Univ. Law schl.; 1903 opened office in Washington, D. C.; 1907 opened office in Philadelphia; engaged in general law practice, but makes a specialty of patents; office, 140 Dearborn St.

PARTRIDGE, EDWARD WELLINGTON, dry goods merchant; b. Buffalo, N. Y., 1871; s. Charles W. Partridge; grad. Oberlin Coll.; manager, Hilliman's store; clubs: South Shore. C. A. A.; office, 112 State St.

PETERS, EDWARD HARVEY, real estate; b. New York, Aug. 11, 1860; s. William Atwater and Lena Peters; ed. pub. schls.; entered real estate and investment business in Chicago, 1891; 9 years the firm was Edward H. Peters & Co.; on Apr. 1, 1904, changed to Fetzer, Peters & Co.; former W. Park Board Commissioner; Clubs: C. A. A., Illinois, Hamilton, Chicago Yacht, South Shore, 20th Century; office, 215 Dearborn St.

PRINGLE, WILLIAM J., lawyer; b. Madrid, St. Lawrence Co., N. Y., June 10, 1862; s. William and Mary B. Goldie Pringle; Ph. B., Iowa Coll., Grinnell, Ia., 1885, A. M. 1888; supt. of schools, Elmwood, Ill., and Northfield, Minn.; 5 years principal of high schl., Aurora, Ill.; adm. to bar 1896 and began practice of law in Chicago 1898; 1902 formed law firm Pringle, Northup & Terwilliger, to which still belongs; repub. alderman since 1904; since 1907 chairman council com. gas, oil and electric light; Mason; clubs: Union League, Hamilton, City, Homewood country; office, 184 La Salle St.

PARKIN, HARRY ALVIN, lawyer; b. Elgin, Ill., Mar. 2, 1877; s. Richard H. and Sybil Smith Parkin; B. A., Knox Coll., 1900; Ll. B., Lake Forest Univ.; taught school two years in Philippine Islands; returned to Chicago 1903 and became connected with law firm of Tenney, Coffeen & Harding; 1906 appointed spec. asst. U. S. atty. at Chicago; club: Hamilton; mem. Chicago and Ill. State Bar Assn., Foresters, Modern Woodmen of Am.; office, Federal Bldg.

PRINGLE, FREDERICK WILMOT, lawyer, Ontario, Canada; s. Ira and Eliza Jane Lapum Pringle; ed. Canadian pub. schls.; came to U. S. 1884; completed legal studies Columbia Law schl., 1889; adm. to bar in Missouri, 1889, in Kansas and Illinois, 1891; began practice in Chicago 1892; 1896-99 attorney for town of Cicero; 1902-06 attorney for Village of Oak Park; organized and was first pres. Municipal Attorneys Assn. of Cook, Lake and Du Page counties; clubs: Colonial, Oak Park, (pres. 1903-05) Hamilton; Mason; residence, Oak Park; office, 135 Adams St.

PENNINGTON, JOHN RAWSON, physician and surgeon; b. Coryden, Ind.; s. Charles P. and Rebecca Pennington; M. D. Univ. Maryland, 1887; 1893 special course St. Mark's hosp., London, Eng., 1893; located in Chicago Oct., 1903; held chair medical diseases Chicago Clinical schl.; resigned 1900 to accept chair of rectal surgery, Chicago Polyclinic, which he still holds; fellow (pres. 1905) Am. Proctologic Soc.; mem. Am. Med. Assn., Miss. Valley Med. Soc., Ill. State, and Med. Soc., Chicago Pathologic Soc.; club: Physicians'; contributor to med. literature; office, Columbus Memorial Bldg.

PUTNEY, ALBERT H., lawyer, dean Illinois College of Law; b. Boston, Mass., Sept. 28, 1872; s. Albert B. and Sarah B. Abbott Putney; B. A., Yale, 1893; Ll. B., Boston Univ. 1895; practiced law in Boston 1895-98; in Chicago since 1898; author: "Government in U. S.," "United States Constitutional History and Law," "Law Library," "Principles of Political Economy," "Currency, Banking and Exchange," "Corporations," "Commercial Law," "Mining"; mem. firm Prentiss, Putney, Meek & Solberg; clubs: Press, South Shore; mem. Odd Fellows, K. P.; office, 160 Adams St.

PEAKS, GEORGE HENRY, lawyer; b. Muskegon, Mich., Oct. 11, 1872; s. George Franklin and Mary Sherburne Peaks; ed. Gates Coll.; came to Chicago in 1890; studied law while employed in law department C. & E. I. R. R. and was admitted to bar in 1894; started practice of law and in 1898 former partnership with David B. Gann; mem. Union League, Chicago Law, Evanston and Evanston Golf Clubs, University Club of Evanston, Chicago, Illinois State and American Bar Assns., C. A. A.; residence, Evanston, Ill.; office, 181 La Salle St.

POPHAM, GEORGE MOON, lawyer; b. Warsaw, Ind., Nov. 23, 1866; s. Joseph and Frances Mary Byron Popham; Ll. B., Univ. Wis., 1888; adm. to Wis. bar, 1888; prosecuting atty., Jackson Co., Wis., 1893-9; city atty., Black River Falls, Wis., 1893-4; came to Chicago, Feb. 1, 1900; asst. state's atty. Cook Co., Apr., 1907, to Oct., 1909; resigned to organize firm Morrow & Popham; office, Rector Bldg.

QUAYLE, ROBERT, supt. motive power and machinery; b. Douglas, Isle of Man; s. Thomas and Elizabeth Quayle; ed. Chicago pub. schls.; came to Chicago when 13 years of age; entered service of C. & N. W. Ry., 1871; filled various positions in the mechanical dept. until he reached the head of dept. of motive power and machinery, which he has held for the past fifteen years; mem. Am. Ry. Master Mechanics' Assn. and Master Car Builders' Assn.; 1899-1900, pres. Master Mechanics' Assn.; mem. of the board of directors, Chicago Y. M. C. A.; office, N. W. Ry., Station "E."

PEOPLES GAS BUILDING.—This is one of the largest office buildings in the world. It covers a plot of ground fronting 196 feet on Michigan avenue and 172 feet on Adams street. This imposing structure is twenty stories high, each floor containing 33,712 square feet of space, making a total space of over 13 acres. It is of modern fire-proof steel construction, the exterior finished in white terrra-cotta and granite and the interior finished throughout in East India mahogany, white marble and bronze.

PUGH TERMINAL WAREHOUSE—Illinois Street and Lake Michigan.

PALMER HOUSE—Southeast corner State and Monroe Streets

THE ROOKERY—This building is situated at the southeast corner of LaSalle and Adams streets and is one of the best known office buildings in America. It is the business home of many eminent professional men and strong industrial and financial establishments. Built during the years 1886 and 1887 from plans by Burnham & Root, it is considered one of the best examples of architecture in Chicago. The Rookery is owned and operated by the Central Safety Deposit Company of which Owen F. Aldis is president and Edward C. Waller, secretary.

ROACH, JOHN M., pres. and gen. mgr. Chicago Railways Co. and Consolidated Traction Co.; b. Lowell, O., Jan. 30, 1851; s. John M. and Sarah Mackey Roach; academic education, Beverly and Athens, O.; came to Chicago, 1872; conductor 7 months for No. Chicago R. R. Co.; promoted to cashier; 1887, asst. supt.; 1889, purchasing agent; 1890, gen. supt.; vice-pres. and gen. mgr. 1893; also vice-pres and gen. mgr. West Chicago Street R. R. Co., 1897; vice-pres. and gen. mgr. Union Traction Co., 1899; after became pres. of that company, as well as Consolidated Traction Co., pres. Chicago Railways Co. on its organization, Jan., 1908; has been pres. Am. Street and Interurban Railways Assn.; chosen to represent street railways of U. S. at Paris expn.; clubs: Union League, Union; office, Borland Blk.

RICHTER,, EDWARD L., lawyer; b. Odessa, Russia; s. Louis and Dora Richter; Ll. B., Northwestern Univ.; attorney for Master Bakers' Assn. of Chicago, Hotel and Restaurant Assn., and Barbers' Protective Assn.; office, Hartford Bldg.

ROSENWALD, JULIUS, pres. Sears, Roebuck & Co.; b. Springfield, Ill., Aug. 12, 1862; s. Samuel and Augusta Rosenwald; came to Chicago, 1885; established business of Rosenwald & Weil; withdrew from firm, 1898; connected with Sears, Roebuck & Co. since 1895; pres. Associated Jewish Charities; trustee Rush Med. Coll., Bureau of Charities, Chicago Hebrew Inst.; vice-pres. Sinai Congregation, Jewish Home Finding Soc., League for Protection of Immigrants, Civic Federation, Am. Jewish committee; clubs: Triangle, Illinois Athletic, Standard, Ravisloe, South Shore, City, Press, Idelwild Country; office, Harvard St. and Homan Av.

RUNNELLS, JOHN SUMNER, lawyer; b. Effingham, N. H., July 30, 1844; s. John and Huldah S. Runnells; early education in public schools of Tamworth, N. H., and New Hampton (N. H.) Acad.; grad. Amherst Col., 1865; studied law at Dover, N. H.; removed to Iowa, 1867, becoming private secty. to Governor of Iowa; filled consular appointments in England, 1869-71; adm. to Iowa bar, 1871; practiced at Des Moines, 1871-87; in Chicago as general counsel of the Pullman Co. since 1887, and since May, 1905, as vice-pres. and general counsel of that company, and senior mem. of the law firm of Runnels, Burry & Johnstone; was U. S. District Atty. for Iowa, 1881-5; chairman Iowa State Repub. Committee, 1879 and 1880; mem. Repub. Nat. Committee from Iowa, 1880-4; delegate Repub. Nat. Convention, 1880; dir. Pullman Co., Merchants' Loan & Trust Co., Pullman Trust & Savings Bank, Roseland Savings Bank; clubs: Chicago, Union, Chicago Literary, University, Onwentsia; also of University, New York; office, Pullman Bldg.

ROBBINS, GEORGE B., vice-pres. Armour & Co. lines; b. St. Louis, Mo., Mar. 4, 1861; s. William and Marie Steele Robbins; ed. Hinsdale, Ill., pub. schl. and Allen's Acad.; clubs: C. A. A., Union League, Hinsdale; residence, Hinsdale; office, Union Stock Yards.

RENWICK, EDWARD ANDERSON, architect; b. Grand Rapids, Mich., Mar. 24, 1860; s. William Buell and Mary Whitmore Renwick; engaged in carriage and wagon hub mfg.; came to Chicago 1882 and entered office of Holabird & Roche as draughtsman; became gen. supt. for firm, 1885; business mgr., 1888; entered firm as partner, 1896; clubs: Union League, Engineers'; mem. West. Soc. Engrs., Ill. Chap. Inst. Am. Archts.; office, Monadnock Bldg.

ROHRER, WILLIAM L., pres. W. L. Rohrer Co., bankers and bond dealers; b. Carthage, Ill., 1872; came to Chicago when a boy; interested in development of western irrigated lands, stockholder in western banks; former secty. National Republican League; office, Marquette Bldg.

RUSSELL, EDWARD PERRY, banker and broker; b. New Bedford, Mass., Nov. 15, 1857; s. John and Mary Lee Barnard Russell; entered office of James W. Tufts of Boston, Jan., 1874; came to Chicago Nov., 1879, to represent Tufts firm; entered office of Edward L. Brewster & Co., 1885; adm. to partnership in 1896; became senior member of firm of Russell, Brewster & Co., which succeeded to business of Edward L. Brewster & Co. in 1904; dir. Commercial Nat. Bank, Commercial Trust & Savings Bank, Commercial Safe Deposit Vault Co.; clubs: Union, Onwentsia, Exmoor Country, and Metropolitan (New York); mem. Chicago Stock Exchange and Board of Trade; office, 137 Adams St.

RAWN, IRA G., railway official; pres. Monon system; b. Delaware, O., Aug. 20, 1855; studied telegraphy and became telegraph operator with B. & O. Ry.; occupied various railroad positions; 1903 to 1909 with I. C. R. R., advancing from gen. supt. of transportation to vice-pres.; elected pres. Chicago, Indianapolis & Louisville R. R. (Monon), Oct., 1909; office, Republic Bldg.

ROGERS, LUTHER CALVIN, pres. Rogers & Hall Co., printers and publishers; b. Dunlap, Peoria Co., Ill., Nov. 13, 1866; s. James H. and Sarah Blake Rogers; ed. Knox Coll., Galesburg, Ill., and business coll., Chicago; taught schl.; came to Chicago, 1888, took position as bookkeeper in printing company, later bought interest in business, and finally bought out partners; clubs: Press, Publishers', Ben Franklin; mem. Chicago Advertising Assn; Mason; office, 132 Market St.

RILEY, HARRISON BARNETT, pres. Chicago Title & Trust Co.; b. Ovid, N. Y., July 1, 1862; s. John Manning and Anna Tripp Riley; ed. pub. schls.; Ll. B., Lake Forest Univ.; has been farmer, clerk, lawyer and corporation officer; dir. Evanston Hosp. Assn.; clubs: Mid-Day, Union League, Industrial, Glenview golf, Evanston golf; residence, Evanston; office, 100 Washington St.

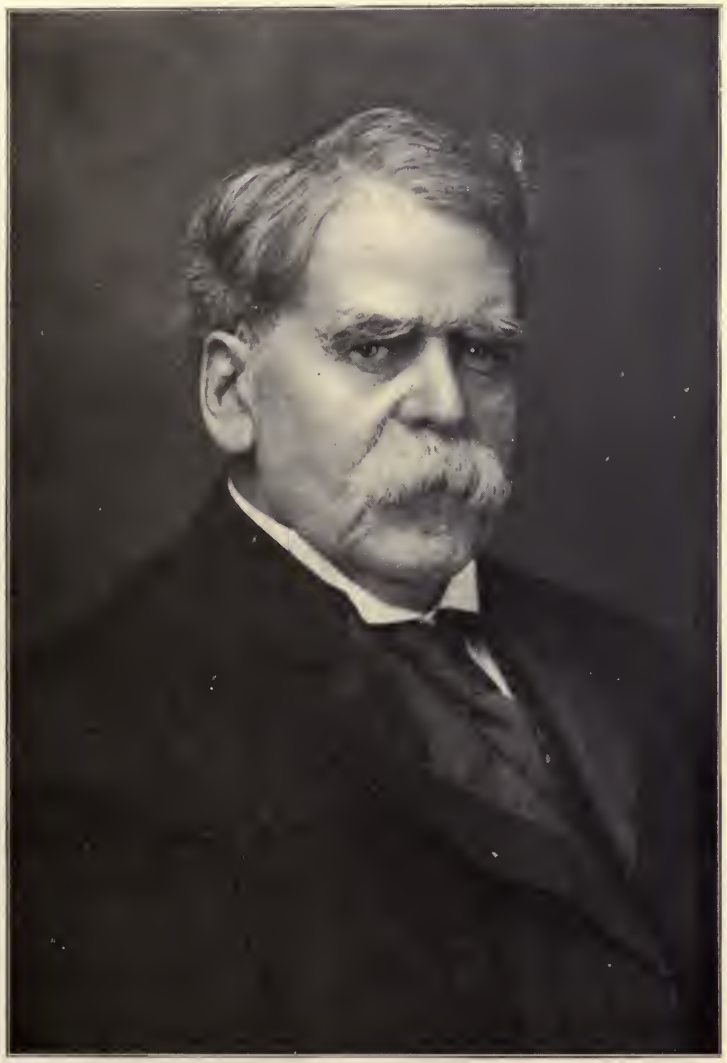

REND WILLIAM PATRICK, coal operator; b. Co. Leitrim, Ireland, Feb. 10, 1840; came to U. S., 1847; grad. Lowell, Mass., high schl., 1857; taught schl.; studied St. John's Coll., Md.; served in 14th N. Y. Vols., 1861-5; became freight clerk in Chicago; organized trucking business and started firm W. P. Rend & Co.; has been lt.-col. I. N. G.; office, 115 Dearborn St.

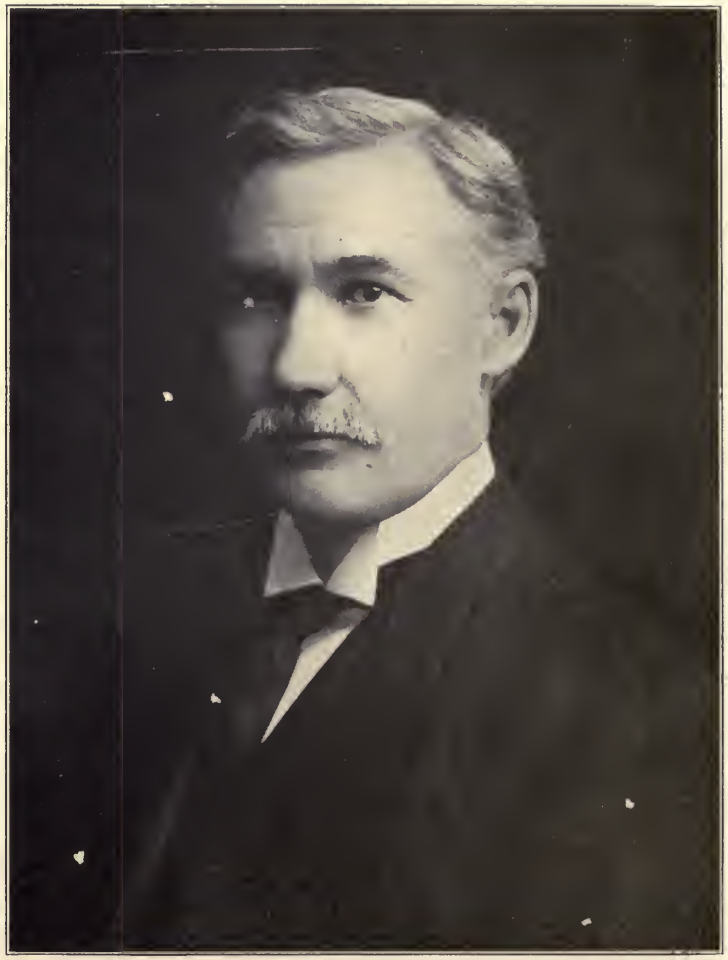

ROBERTS, GEORGE EVAN, president Commercial National Bank; b. Colesburg, Ia., Aug. 19, 1857; s. David and Mary Harvey Roberts; ed. pub. schls. of Iowa; moved to Fort Dodge, Ia., with parents, 1873; worked on Fort Dodge Times and Fort Dodge Messenger as printer, etc., 1874-77; bought weekly Vindicator, Jesup, Ia., which he conducted six months, and then sold to become city editor of Sioux City Journal; Dec., 1878, bought Fort Dodge Messenger, which he still controls; 1883, elected Iowa state printer, serving six years; 1885 secty. republican state committee; for 14 years chairman 10th dist. republican committee; author: (1905) "Coin at School in Finance" in answer to "Coin's Financial School," "Iowa and the Silver Question," "Money, Wages and Prices"; 1898 appointed by Pres. McKinley, director of U. S. mint; reappointed by Pres. Roosevelt, 1905; resigned, 1907, to accept present position; clubs: Union League, Hamilton, Press, Quadrangle, Mid-Day, Cosmos (Washington, D. C.); office, Commercial Nat. Bank.

ROSE, JOHN ALEXANDER, lawyer, street railway official; b. Washington, Ill., Oct. 12, 1853; s. John and Mary Ormsby Rose; Ll.B. Northwestern Univ., 1882; Apr., 1895, gen. atty. North Chicago St. Ry. Co. and West Chicago St. Ry. Co.; July, 1899, pres. and dir. Chicago West Div. Ry. Co., Chicago Passenger Ry. Co., West Chicago R. R. Tunnel Co., North Chicago City Ry. Co. and dir. Chicago Consolidated Traction Co.; now with legal dept. Chicago Railways Co.; Mason; club: Union League; residence, Western Springs; office, 1165 N. Clark St.

REICHMANN, FRANK JOSEPH, president Street's Western Stable Car Line; b. Chicago, Oct. 1, 1860; s. Joseph and Dorothea Kriete Reichmann; ed. Dubuque pub. schls. and commercial coll.; worked in uncle's gen. merchandise store, Lemars, Ia., 1877-79; 1880-84 in freight and acct. depts. C. & N. W. Ry.; 1884-86 chief clerk Chicago office Nat. Despatch Fast Freight Line; promoted to gen. contracting freight agt. same line; 1897-1902 gen. mgr. Chi., N. Y. & Boston Refrig. Co.; 1902 gen. mgr. Street's Western Stable Car Line; 1903 elected dir., vice-pres. and gen. mgr.; pres., 1910; trustee and chairman finance com. village of River Forest, Ill., 1900-4; club: Press; office, 77 Jackson Blvd.

REDIESKI, PAUL; b. Germany, March 28, 1865; s. Charles and Augusta Redieski; came to U. S. with parents 1867; resident of Chicago since 1872; att. pub. schls. and business coll.; learned plumbing trade and engaged in plumbing business 20 years; former town clerk and three terms town collector of Town of N. Chicago; served 3 years supt. of Lincoln park; was deputy sheriff; app. deputy commissioner of pub. works, 1907; resigned 1910; club: Hamilton.

ROBERTS, JOHN, packer; b. Ireland, June 14, 1866; s. John and Elizabeth Roberts; pres. Roberts & Duke, packers; pres. Roberts & Co., commission merchants; vice pres. Miller & Hart, packers; Mason; clubs: South Shore, C. A. A.; residence, Highland Park; office, Board of Trade.

RUBENS, HARRY, lawyer; b. Vienna, Austria, July 7, 1850; att. Polytechnic schl., Vienna; came to U. S. 1867; city editor, Westliche, Post, St. Louis; associated with Joseph Keppler, artist, in founding at St. Louis, 1871, comic paper, Puck; private secty. to U. S. Sen. Carl Schurz, 1871-2; secty. Mo. State Senate, 1872-3; moved to Chicago 1873; city ed. Chicago Freie Presse; with German Times and Evening Mail; adm. to Ill. bar 1877; mem. Chicago library board, 1879-85, pres., 1882-5; delegate Nat. dem. convention, 1884; atty. board of education, 1885-7; corporation counsel, 1894-5; judge advocate I. N. G., 1895-6; mem. firm Rubens, Fischer, Mosser & Rigby; pres. Germania club several terms; decorated by emperor of Germany with Order of the Crown, 1902; office, 206 La Salle St.

REYNOLDS, GEORGE McCLELLAND, president Continental National Bank; b. Guthrie Co., Ia., Jan. 15, 1865; s. E. J. and Eliza Reynolds; began banking career at age of 15 with Guthrie Co. Nat. Bank, Panora, Ia.; cashier Des Moines (Ia.) National Bank, 1893; pres. same, 1895-97; cashier Continental Nat. Bk. of Chi., Dec. 1, 1897-May 1, 1902; vice-pres. May 1, 1902-Jan., 1906; elected pres., Jan., 1906; invited to attend conference National Monetary Comm., London, 1908; mem. Clearing House Committee of Chicago; president American Bankers' Assn.; clubs; Union League, Bankers (former pres.), Colonial, Industrial (former pres.), Chicago Automobile, Exmoor, South Shore, Midlothian, Glenview, Kenwood, C. A. A.; office, Continental Nat. Bank.

ROCHE, WILLIAM, theater manager; b. Chatham, Ont., Canada, May 29, 1869; s. Edward J. Roche; came to Chicago 1888, treas. Academy of Music; mgr. of Alhambra theater when it opened; now mgr. Academy of Music and Bijou theater; office, Academy of Music.

REEDY, WILLIAM HENRY, elevators; b. Rock Island, Ill., Sept. 10, 1861; s. John and Mary Graham Reedy; ed. Chicago pub. schls. and commercial coll.; resident of Chicago since 1872; started with Reedy Elevator Mfg. Co., 1879; now J. W. Reedy Elevator Mfg. Co. and Reedy Foundry Co.; former lieut.-col. I. N. G.; mem. Knights of Columbus; residence, River Forest; office, 4600 Iowa St.

RICHARDSON, GEORGE PARKER, silk mfgr.; b. Hillsboro Bridge, N. H., Dec. 14, 1850; s. Albert and Lucy O. Richardson; on father's farm until 1871, when he came to Chicago; employed silk firm T. H. Phillips as stock boy, 1872-78 traveling salesman Belding Bros. & Co.; 1878-87 mgr. Cincinnati branch same company; 1887 organized Richardson Silk Co., of which he is the head; clubs: Union League, Chicago, Glenview golf, Merchants' Central (N. Y. City), Transportation (N. Y. City); office, 220 Adams St.

ROSSITER, EDGAR A., Cook county surveyor; office, County Bldg.

ROENITZ, FRANK L., 3rd vice-pres., Am. Hide & Leather Co.; b. Sheboygan, Wis., June, 1856; s. C. T. Roenitz; entered father's Sheboygan tannery as apprentice, 1873; admitted as partner, 1880, firm C. T. Roenitz & Son; incorporated 1890 as C. T. Roenitz Leather Co., and became pres. and gen. mgr.; since consolidation with Am. Hide & Leather Co., 1899, has held executive office, being at present gen. western representative; removed to Chicago, 1900; clubs: C. A. A., South Shore; mem. Art. Inst.; office, 225 Lake St.

ROSE, DONALD, asst. to pres. I. C. R. R.; b. Scotland; moved to Canada when a boy; spent 2 years in traffic depart. Grand Trunk Ry.; later served in traffic depart. Grand Trunk Ry.; later served in traffic depart. of Rock Island and Sante Fe railroads; entered the service of the Illinois Central 1892; 1909 made commercial agent at Salt Lake City; 1902 app. asst. to 2nd vice-pres.; Feb. 1904, app. gen. European agent with headquarters in London, England, where remained until appointed asst. to pres. Feb. 1, 1909; office, 1 Park Row.

ROSS, WALTER LINT, vice-pres. T. St. L. & W. and the C. & A. Rys.; b. Bloomington, Ill., Jan. 1, 1869; s. A. S. and Margaret Ross; entered ry. service office boy Wabash R. R.; has been operator, chief clerk and cashier local office Wabash and Ind., Ill. & Ia. railroads; clerk in trainmaster's and dispatcher's offices, Wabash R. R.; gen. agent, Ind., Ill. & Ia. R. R.; appt. div. freight and pass. agt. same road; June 1, 1904, gen. pass. agt. Toledo, St. Louis & Western; Apr. 1, 1905, gen. freight agt., same road; Dec. 1, 1907, gen. traffic mgr., T., St. L. & W. and C. & A. Rys.; Mar. 30, 1909, elected vice-pres. in charge of traffic, same roads; clubs: Illinois Athletic, Glenview golf, Traffic, Chicago Automobile; office, Railway Exchange Bldg.

RICHARDSON, WILLIAM HERBERT, general agent, C. & E. I. R. R.; b. Bloomington, Ill., Jan. 25, 1862; s. Lunsford P. and Elizabeth Wallace Richardson; stenographer, C. B. & Q. R. R., 1880; stenographer passenger dept. C. & E. I. R. R., 1862-90; rate clerk, 1890-96; chief clerk, 1896-1900; appointed gen, pass. agt. Nov. 1900; Mason; C. A. A.; office, LaSalle Station.

RAINER, PAUL P., pres. Central Freight Assn.; office, The Rookery.

ROE, CLIFFORD G., lawyer; b. Rolling Prairie, Ind., June 26, 1875; s. George W. and Marietta Drummond Roe; lived in Chicago since 1878; A. B. and Ll. B., Univ. Mich.; asst. state's atty, Cook Co., Dec. 1, 1906 to Sept. 1, 1909; prosecuted "white slave" cases, and is now engaged in movement to check "white slave" traffice in U. S.; clubs: Quadrangle, City; mem. Delta Upsilon Fraternity; Mason; office, 135 Adams St.

ROBERTS, JESSE ELMER, lawyer; b. Rensselaer, Ind., Nov. 3, 1865; s. Preston Floyd and Louisa Ransell Roberts; began teaching school at 19; served as mem. board of education, San Bernardino, Cal.; Ll. B. Univ. Mich.; in practice in Chicago since Oct., 1892; atty. for villages of La Grange and Summit, and several townships; mem. Indiana Soc.; Mason; office, First Nat. Bank Bldg.

RITTENHOUSE & EMBREE COMPANY LUMBER PLANT—3500 Center Av.

JOSEPH T. RYERSON & SON—Iron and steel supply house. In June, 1908, the removal of Joseph T. Ryerson & Son to their new plant at Sixteenth and Rockwell streets, shown in the above illustration, marked the opening of the largest iron and steel supply house in the world. This plant is the outgrowth of a business that was started in a small way in 1842 by Joseph T. Ryerson, in a store just west of the southwest corner of Clark and Water streets. The new general offices and warehouses occupy floor space of 675,000 square feet, and provide storage for 150,000 tons of material. These buildings are devoted to warehouses for structural and sheet steel, bar iron and steel, metal working and boiler shop machinery and over 1,100 specialties, which are used in the various branches of steel construction. Some idea of the size of this plant can be gained from the fact that 49 cars can be loaded under roof at one time. The officers of the company are: Edward L. Ryerson, president; Clyde M. Carr, vice-president; Joseph T. Ryerson, treasurer.

STREET SCENE AT PLANT OF JOSEPH T. RYERSON & SON

RESIDENCE OF MRS. CATHERINE SEIPP, 3300 MICHIGAN AVENUE.

SCHAFFNER, CHARLES, merchant; b. Langendorf, Germany, Jan. 24, 1851; s. Philip and Sarah Shaffner; pres. Manhattan Brewing Co.; office, 39th St. and Emerald Av.

SMULSKI, JOHN FRANKLIN, banker; b. Posen, Poland, Feb. 4, 1867; s. William and Euphemia Balcer Smulski; ed. Chicago pub. schls., St. Jerome's Coll., Berlin; engaged in newspaper work with father, who established first Polish newspaper in U. S., 1886-90; taught St. Stanislaus schl. 1 year; Ll. B. Northwestern Univ.; adm. to bar 1890; practiced law until 1906, when he organized Northwestern Trust & Savings, of which he has been pres. since; 1898 organized Pulaski Lumber Co., and has been pres. since; repub. alderman 16th ward 1 term and 17th ward 2 terms, 1888-93; city atty. of Chicago 1903-6; state treas. of Ill. 1907-9; pres. West Chicago Park Commissioners, 1908-9; clubs: Hamilton, Lincoln, Press, North-West; office, 1154 Milwaukee Av.

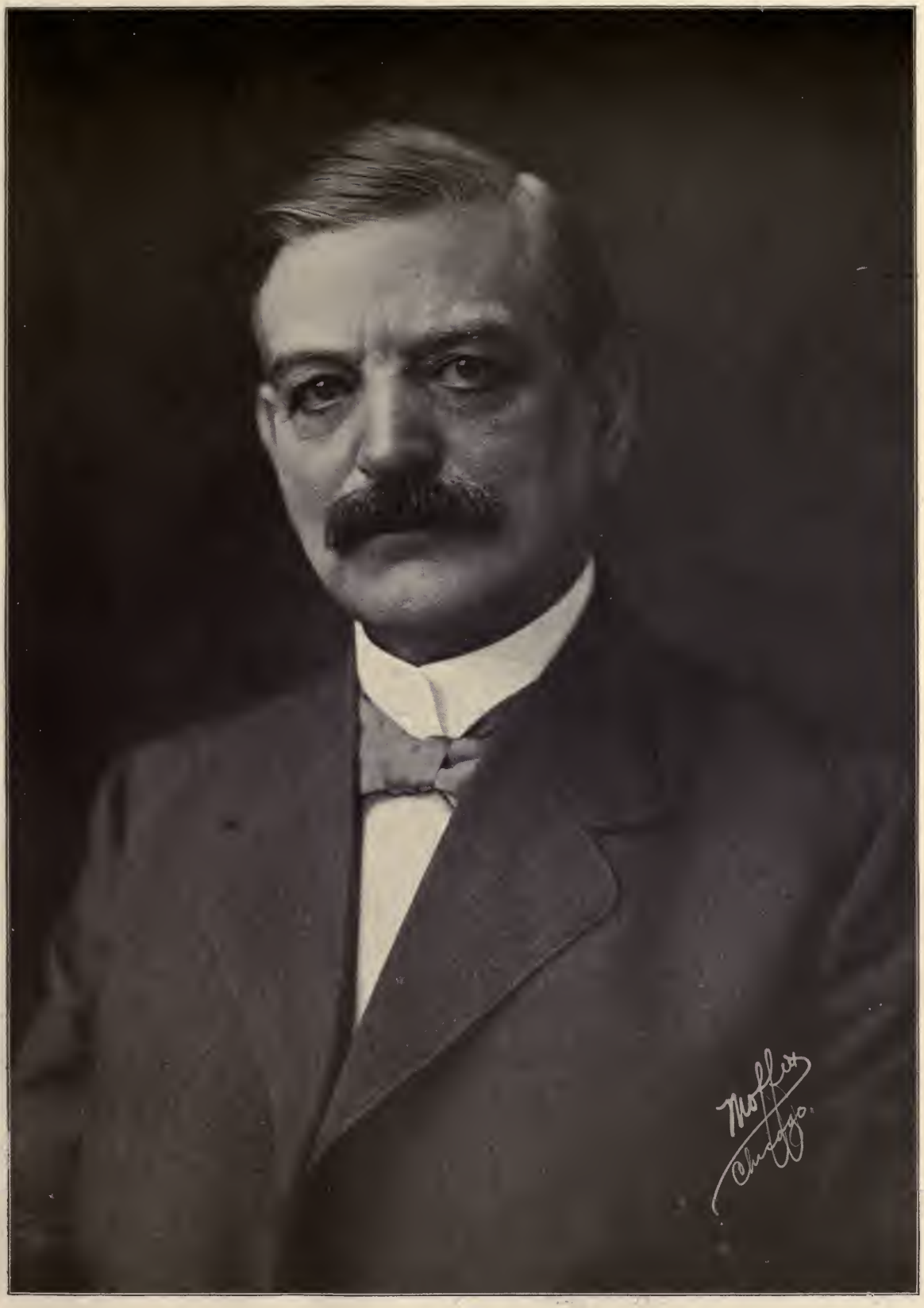

SPINNEY, EDMUND C., pres. Union Life Insurance Co.; b. Wilmot, Annapolis Co., Nova Scotia; att. Horton Acad.; Acadia Coll.; mem. Harvard Univ. class, 1878; grad. Newton Theological Seminary; degrees A.B. and D.D.; engaged in insurance business for 20 years; for 6 years was Iowa and Nebraska manager for U. S. Life Insurance Co. of N. Y.; clubs: Hawkeye, Fellowship, Press, Harvard; mem. Chicago Assn. of Com.; Canadian Soc. of New York City; office, Chicago Savings Bank Bldg.

SHELDON, A. F., pres Sheldon School and of the Sheldon Univer. Press, educator and lecturer on business topics; b. near Vernon, Mich., 1868; grad. normal schl.; taught district school 2 years; several years a salesman; Ll.B., Univ. Mich., 1892; giving up practice of law, became in few years gen. sales mgr. Werner Co.; founded the Home University League; later became pres. the Sheldon Co.; formulated science of salesmanship, applying to this problem the methods of Blackstone in organizing the English common law; progress led to the organization of Sheldon School, Sheldon University Press and nucleus of Sheldon Commercial Univ.; mem. Kappa Sigma fraternity; clubs: Rotary, C. A. A., Business Science; Mason, Modern Woodmen of Am.; office, 209 State St.

SEARS, RICHARD W., retired merchant; b. Stewartville, Minn., Dec. 7, 1863; ed. common schls.; organized present **Sears, Roebuck & Co.**, 1886; became pres. Sears, Roebuck & Co.; retired, 1909; residence, Oak Park; office, 164 **Dearborn St.**

SPOOR, JOHN ALDEN, pres. Union Stock Yard and Transit Co. and Chicago Junction Ry. Co.; b. Freehold, Dutchess Co., N. Y., Sept. 30, 1851; s. John and Amanda Alden Spoor; prepared for coll. at Hudson River Inst., Claverack, N. Y.; resided for a time in Japan, where he engaged in silk and steamship business; later supt. Wagner Palace Car Co., St. Louis; gen. mgr. same company, Chicago; 1899, elected pres. Chi. Junct. Ry. and pres. Union Stock Yards and Transit Co.; chairman board of directors Chicago City Ry. Co. and dir. of various railroads, banks, etc.; clubs: Chicago, Mid-Day, Saddle and Cycle, Saddle and Sirloin, Chicago Golf, C. A. A.; New York clubs: Mid-Day, Metropolitan, N. Y. Yacht; office, First Nat. Bank Bldg.

SCHWAB, CHARLES H., retired merchant; b. Mulhouse, Alsace, Germany, Nov. 13, 1835; s. Moise and Charlotte Beck Schwab; came to Chicago when 19 years old; engaged in liquor business 1876-8; in 1878 acquired interest in shoe business of M. Seiz & Co., which since has been known as Seiz, Schwab & Co.; retired 1892; active in affairs Chicago Home for Jewish Orphans; comptroller of Chicago, 1886-7; dir. World's Columbian Expn.; clubs: Union League, Standard; residence, 3301 Michigan Av.

STARRING, MASON BRAYMAN, pres. Northwestern Elevated R. R.; b. Chicago, May 8, 1859; gfad. Central High schl., Chicago, 1877; baggage dept. C., B. & Q. R. R. and Penn. Co. lines, 1878-9; freight dept. C., B. & Q. R. R., 1879-80; gen. baggage agent C., B. & Q. R. R.; and other lines, 1880-5; grain and merchandise, Iowa, 1886-8; clerk superintendent's office, Chicago City Ry. Co., 1888-91; law dept. same 1891-4; asst. gen. counsel same, 1894-8; acting gen. counsel same, 1898-1903; gen. solicitor same, 1903-4; gen. mgr. same, 1904-6; July, 1904, mem. board of dir. C. C. Ry. Co.; Feb., 1906, vice-pres. C. C. Ry. Co.; Apr. 1, 1907, pres. Northwestern Elevated R. R. Co.; clubs: Industrial (pres.), Chicago, South Shore, Lake Geneva Country; mem. Sons of Am. Rev.; mem. bd. of councilors Henrotin Mem. hosp.; office, 135 Adams St.

SPOOR, GEORGE K., manufacturer of motion picture film; b. Highland Park, Ill., Dec. 18, 1871; s. Marvin and Catherine Spoor; entered moving picture business 1896; is president of the Essanay Film Mfg. Co.; clubs: C. A. A., Republican (New York); office, 435 N. Clark St.

SCHULZE, PAUL, pres. Schulze Baking Co.; b. Ostorode, Germany, June 13, 1864; ed. Ostorode Coll.; came to U. S. at 19; 4 years Big Stone City, S. D.; worked in Minneapolis and St. Paul; 1890 in Chicago office Washburn Crosby Co.; 1893 organized Schulze Baking Co., and became its pres.; clubs: Union League, Germania, Beverly country; mem. Art Inst.; Chicago Advertising Assn.; residence, Kenilworth; office 185 Dearborn St.

SHERIDAN, THOMAS FRANCIS, lawyer; b. near Bridgeport, Conn., 1859; s. Thomas and Julia Keane Sheridan; apprenticed to trade of machine and tool-building, and att. evening schls.; 1886-90 mechanical supt. Ill. Watch Co., Springfield, Ill.; Ll. B. Lake Forest Univ.; adm. to bar, 1895; mem. firm Sheridan, Wilkinson & Scott; clubs: C. A. A., Chicago Automobile, Edgewater Country, Engineers' (N. Y. City), Angonquin (Boston); office, Marquette Bldg.

SINIA, B. J., insurance; gen. agent, Equitable Life Insurance Co.; office, 164 Dearborn St.

SWENSON, CHARLES W., JR., pres. of the Swenson Land Co.; with the State Bank of Chicago number of years; later with National Bank of the Republic; afterward cashier of a trust company; office, 174 Dearborn St.

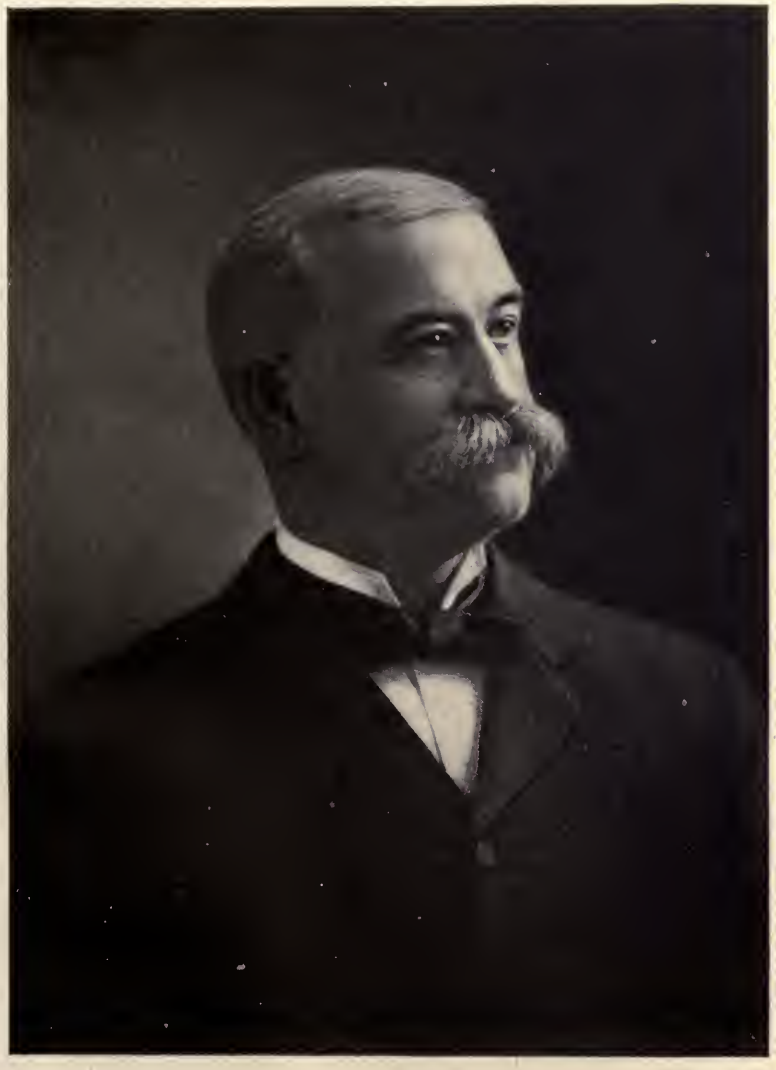

SMILEY, MICHAEL JOHN, lawyer; b. Livingston Co., N. Y., May 2, 1841; s. Mitchell S. and Rebecca Smiley; ed. Mich. pub. schls., and Kalamazoo Coll.; adm. to Mich. bar, 1862-7; practiced at Kalamazoo, practiced Grand Rapids 1872-95; mem. firm Smiley & Clark; pres. Land, Log & Lumber Co.; Mason; clubs: Union League, Peninsular (Grand Rapids); office, 204 Dearborn St.

SEAMAN, H. W., railroad official; pres. Tremont & Gulf Ry., Manistee & Grand Rapids R. R., Minneapolis & Rainy River R. R., Lorain & West Va. Ry., Gary & Southern Traction Co.; former pres. Chicago, Milwaukee & Gary Ry. Co.; residence, Clinton, Ia.; office, The Rookery.

SCULLY, ALEXANDER B., pres. Scully Steel & Iron Co.; b. Chicago, Nov. 29, 1856; s. James and Jane Scully; began business career as messenger boy; entered iron business 1875; went into business on own account 1885; besides being pres. of Scully Steel & Iron Co., is pres. Patterson-Allen Engineering Co., New York City, vice-pres. McKenzie Furnace Co., dir. Metropolitan Trust & Savings Bank, etc.; clubs: C. A. A., Union League, Union, Exmoor, Chicago Golf; office, 301 N. Halsted St.

SEXTON, WILLIAM H., lawyer; b. Chicago, Mar. 22, 1875; s. Austin Oliver and Mary Ignatius Lyons Sexton; grad. Lake View high schl.; Ll. B. Lake Forest Univ.; adm. to bar 1895; until May 1, 1897, associated in practice with father; 1897-1906 asst. and first asst. corporation counsel; Nov., 1906, entered law firm Tolman, Redfield & Sexton; clubs: Iroquois, Law; mem. Chi. Assn. of Com.; office, Stock Exchange Bldg.

SIMS, EDWIN W., U. S. District attorney; b. June 4, 1870, Hamilton, Ontario, Canada; s. Walter and Elizabeth Knowles Sims; Ll. B. Univ. Mich. 1894; county atty., Cook Co., 1900-3; spec. atty. bureau of corporations, Washington, D. C., 1904; solicitor U. S. dept. commerce and labor Washington, D. C., 1905; appt. U. S. dist atty. at Chicago, 1906; mem. advisory board fur seal service, 1909; clubs: Union League, South Shore, Hamilton, Press, Law, Woodlawn Park; mem. Ill. and Am. Bar Assns.; office, Federal Bldg.

SUTHERLAND, WILLIAM J., vice-pres. and gen. mgr., Mooney & Boland detective agency; b. Logansport, Ind., Nov. 3, 1863; s. George Clinton and Ester A. Sutherland; came to Chicago 1863 and became clerk in western office of Mooney & Boland agency; purchased Mooney interest 1892; filled positions of asst. supt. and supt. and later became vice-pres. and gen. mgr.; clubs: C. A. A., South Shore, Illinois Athletic, Chicago Yacht, Press, Hamilton, Chicago Automobile; Mason; mem. B. P. O. E., Royal Arcanum; office, Stock Exchange Bldg.

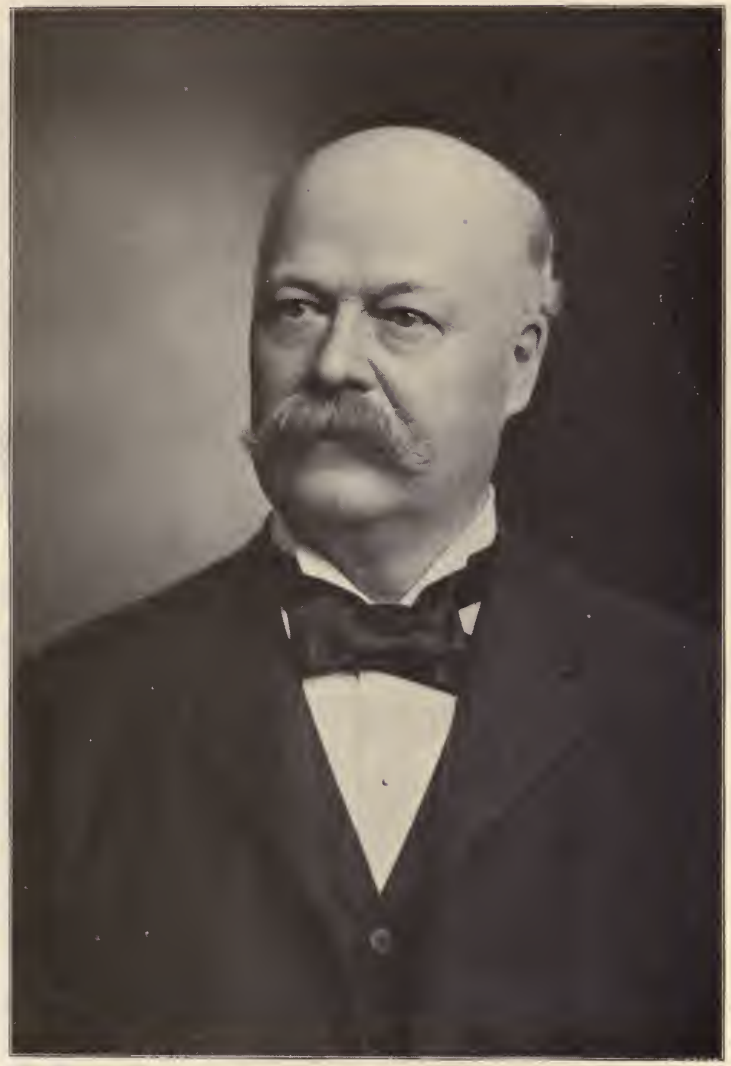

SMITH, FREDERICK A., judge of circuit court; b. Norwood Park, Cook Co., Ill., Feb. 11, 1844; s. Israel G. and Susan Pennoyer Smith; ed. pub. schls., Chicago; 1866 old Univ. Chicago, M. A.; Ll. B., Union Coll. of Law, 1867; practiced law in Chicago until election to Circuit court of Cook Co., on repub. ticket, 1903; 1904 and 1906 assigned to appellate court; 1908-9 presiding justice of branch Appellate ct.; re-elected 1909; clubs: Union League, Hamilton; office, County Bldg.

SCHMIDT, GEORGE K., real estate dealer; b. Chicago, Dec. 18, 1869; s. Kasper George and Barbara Schmidt; 1887-90 att. Wormser Acad., Worms, Germany; associated with father in brewing interests; 1897 established with father firm of K. G. Schmidt & Son, safety deposit vaults, bonds, real estate, etc.; 1902 elected alderman 24th ward on repub. ticket; re-elected 1906; Nov. 1908, elected county commissioner; club: Germania; Mason; office, 1604 Clybourn Av.

SHEEAN, JAMES MATTHEW, lawyer; b. Galena, Ill., Nov. 28, 1866; s. Thomas J. anl Frances Delahunt Sheean; grad. Galena high schl., 1883; Beloit Coll., A.B., 1887; studied law, 1887-9; adm. to bar, 1889; junior member Sheehan & Sheehan, Galena, 1889-1901; from Oct. 1, 1901, to Feb. 1, 1904, with firm of Pam, Calhoun & Glennon; formed partnership, Feb. 1, 1904, with William J. Calhoun and W. H. Lyford, under firm name of Calhoun, Lyford & Sheean; was city atty. of Galena, Ill., 1891-1897; clubs: University, Mid-Day, City, Iroquois, South Shore; office, The Rookery.

STEWART, ROBERT WRIGHT, lawyer; b. Cedar Rapids, Ia., Mar. 11, 1866; s. William and Eliza Mills Stewart; B. S., Coe Coll., Cedar Rapids; Ll. B., Yale; state's atty., Hughes Co., S. D., 1893-5; supreme ct. reporter, S. D., 1893-9; state sen. Hughes, Hyde and Scully Co., S. D., 1899-1903; maj. 3rd U. S. Vol. Cav. (Rough Riders) Apr.-Nov., 1898; col. 1st S. D. Infty. Nat. Guard, 1900-7; clubs: University, Union, Hamilton, South Shore, Glenview golf, Edgewater golf; office, 115 Adams St.

SCHUYLER, DANIEL JAY, lawyer; b. Chicago, 1875; s. Daniel Jay and Mary J. Byford Schuyler; ed. Harvard Schl.; LL.B. Northwestern Univ., 1897; in practice of law ever since; mem. firm of Schuyler, Jamieson & Ettelson since 1905; dir. Colonial Trust & Savings Bank; clubs: University, Union League; office, N. Y. Life Bldg.

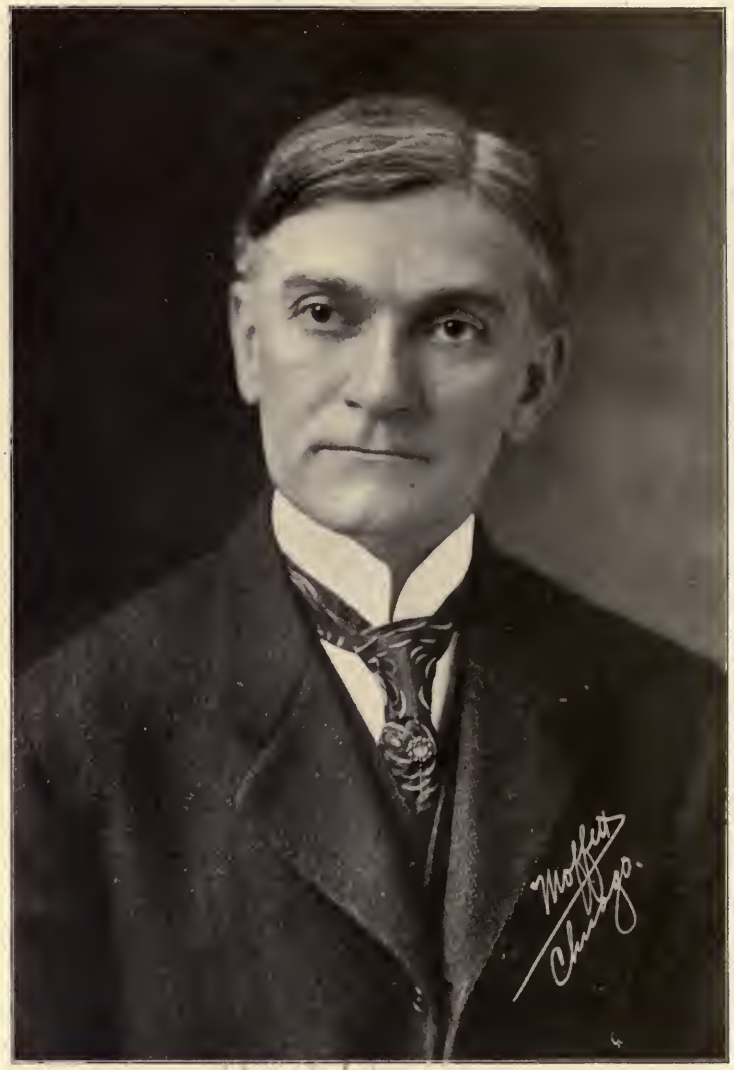

SCHMITT, FRANK P., lawyer; b. Aug. 4, 1862; s. Frank P. and Mary F. Schmitt; grad. Adams Acad., Harvard Univ., Albany Law Schl.; repub.; master-in-chancery, Superior court, 1904-8; state senator, 1906-10; candidate for judge of circuit court, 1909; mem. Chicago and Ill. State Bar Assns., Law Inst.; clubs: Hamilton, Edgewater Golf; office, 100 Washington St.

STUART, JAMES E., postoffice inspector b. Forbar, Scotland, July 8, 1842; s. James and Helenor Edwards Stuart; removed with parents to Oshkosh, Wis., 1851; law student until enlisted as private in 21st Wis. Vols., Aug., 1862; became successively 1st sergeant, 2nd lieut., capt. and aid to Gen. Hobart, commanding 1st Brig., 1st Div., 14th Army Corps, until general muster out, Washington, 1865; postal clerk on route between Chicago and Green Bay until 1868; chief clerk ry. mail service of Iowa, 1870; 1873 made postoffice inspector in charge of Ill., Mich. and Wis.; since 1885 has been capt., maj. and col. of 2nd regt., I. N. G.; commanded regt. at Jacksonville, Fla., and at Havana, Cuba, in war with Spain; after war was chairman military

SHIPPY, GEORGE M.; b. Chicago, June 24, 1854; s. Richard and Mary Shippy; joined Chicago fire dept. 1876 and became captain 1884; joined police dept. 1887; 1888, sergeant; 1890, lieut.; Oct., 1891, captain; in charge of Woodlawn station dist., surrounding World's Columbian Expn., during construction; 1905, promoted to inspector; appointed chief of police Apr. 15, 1907; resigned 1908; residence, 31 Lincoln Place.

SCULLY, THOMAS F., lawyer; b. Nov. 5, 1870; s. Thomas and Ellen Lyons Scully; worked in Cook Co. recorder's office and law dept. board of education 1892-94; Ll. B. Lake Forest Univ. 1896; 7 years asst. prosecuting atty.; 2 years atty. for city comptroller; mem. state board of equalization 1900-4; dem. alderman 10th ward since 1905; candidate for judge Municipal ct. dem. ticket 1906; mem. dem. county cen. com.; vice-chairman dem. state cen. com.; delegate to nat. dem. convention 1908; mem. K. C., Catholic Order of Foresters, Royal League; office, Reaper Blk.

SCANLAN, KICKHAM, judge of Circuit court; b. Chicago, Oct. 23, 1864; removed to Washington, D. C., in childhood; att. Washington pub. schls.; 3 years at Univ. Notre Dame; grad. Washington high schl.; came to Chicago 1882 and started study of law in office of Luther Laflin Mills; grad. Union Coll. of Law; adm. to bar 1888; with Mills and Ingham 1888-93; mem. firm Scanlan & Masters, 1893-1908; elected judge of circuit court on repub. ticket 1908; office, Ashland Blk.

STRAWN, SILAS HARDY, lawyer; b. on farm near Ottawa, Ill., Dec. 16, 1866; s. Abner and Eliza Hardy Strawn; grad. Ottawa high, 1885; taught school 2 years; read law in office of Bull & Strawn, Ottawa; came to Chicago, 1891, attended University Extension lectures, Univ. of Chicago, 2 years; adm. to bar, Ottawa, Ill., May 22, 1889; practiced at Ottawa, 1889-91; since 1903 mem. firm Winston, Payne, Strawn & Shaw; gen. solicitor C. & A. Ry.; gen. counsel Chicago Union Transfer Ry. Co.; mem. Chicago, Ill., and American Bar Assns.; clubs: Chicago Law, Union League, Mid-Day, South Shore, Glenview, Exmoor, Chicago Automobile, Industrial (vice-pres.); office, 1st Nat. Bank Bldg.

SHANKLAND, EDWARD CLAPP, civil engineer; b. Pittsburg, Pa., Aug. 2, 1854; s. Edward Russell and Emeline Frances Clapp Shankland; C. E. 1878, Rensalaer Poly. Inst., Troy, N. Y., 1878; M. A. Cornell Coll., Ia., 1904; 1878-83 U. S. asso. engr. on improvement Miss. and Mo. rivers; in charge of work at Lexington, Mo., 1881-2; 1883-88 with Wrought Iron Bridge Co., Canton, O.; 1889-94 engr. to Burnham & Root; 1894-98 engr. to and mem. of firm of D. H. Burnham & Co.; designing steel frames and foundations for Masonic Temple, Great Northern theater and hotel, Fisher bldg., etc.; 1891-93 engr. of construction, World's Columbian Expn., designing arches over court of Manufacturers' and Liberal Arts bldg. and Machinery hall; 1898 to date, mem. firm E. C. and R. M. Shankland, civil engineers, who designed foundations and construction of palace for Crown Prince of Japan, Tokio, Corn Exchange & Northern Trust bldg., La Salle station, C. & N. W. Ry. office bldg. and terminal, etc.; mem. of many engrs. socs.; Mason; office, The Rookery.

STURM, MEYER JOSEPH, architect; b. Cincinnati, O., Sept. 11, 1872; s. Adolph and Pauline Frank Sturm; ed. pub. schls. Cincinnati and Chicago, Chicago Manual Training schl.; B. S., 1896, Mass Inst. Technology; draftsman and supt. for Chicago architects, Mar., 1900, to Mar., 1902; in practice alone since 1902; practice limited to hospitals, institutions and sanitoria; author with Dr. A. J. Ochsner "The Construction, Organization and Management of Hospitals," also "The Construction of Hospitals for Tubercular Patients," paper read at International Cong. on Tuberculosis; mem. Chicago Assn. of Commerce, Chicago Architects' Bus. Assn.; residence, Wilmette; office, 84 LaSalle St.

STURGES, WILLIAM NEWTON, treas. John M. Ewen Co.; b. Keokuk, Ia., Feb. 13, 1867; s. William and Helen Sturges; ed. Chicago pub. schls., Phillips Exeter Acad.; started to work at 18, with Murdoch & Fischer, as bookkeeper; afterwards with firms of Joseph T. Ryerson, as stenographer; Burnham and Root, as bookkeeper and stenographer; June 4, 1865; s. Samuel and Jane Sanderson Woodruff; 1888, grad. McGill Univ., Co., at Chicago; 4 years Luxfer Prism and other concerns, Manchester, Eng.; 2½ years mortgage bond business, Chicago; 4 years treas. John M. Ewen Co., engineers and builders; clubs: Hamilton, Evanston Golf; mem. Brotherhood of St. Andrew; office, The Rookery.

SWANSON, WILLIAM HENRY, dealer in moving pictures, and theater operator; b. Chicago, Oct. 26, 1871; s. Alfred and Helen Swanson; ed. Chicago pub. schls. and Nat. Univ., Lebanon, O.; 12th to 15th year, circus performer; 15th to 17th year, professional bicycle rider; 17th to 25th, traveling salesman; started moving picture exhibitions 1896; later manufactured moving picture machines; connected with moving picture and exhibition enterprises since; pres. Wm. H. Swanson & Co., and W. H. Swanson Amusement Co., and W. H. Swanson Film Assn., and various other enterprises; office, 160 Lake St.

SINGER, MORTIMER HENRY, theatrical manager; b. Oconomowoc, Wis., Apr. 13, 1877; treas. Bijou theater, Milwaukee, 1889-98; mgr. Dewey theater, Minneapolis, Star theater, St. Paul, 1898-1904; mgr. La Salle theater, Chicago, since 1904; built Princess theater 1907; producer of following musical comedies: "Miss Nobody from Starland," "The Flirting Princess," "The Goddess of Liberty," "The Prince of Tonight," "A Stubborn Cindrella," "Honeymoon Trail," "The Golden Girl," "The Time, The Place and The Girl," "A Girl at the Helm," "The Umpire," etc.; clubs: Lambs, The Friars (N. Y.); Mason; office, Princess Theater.

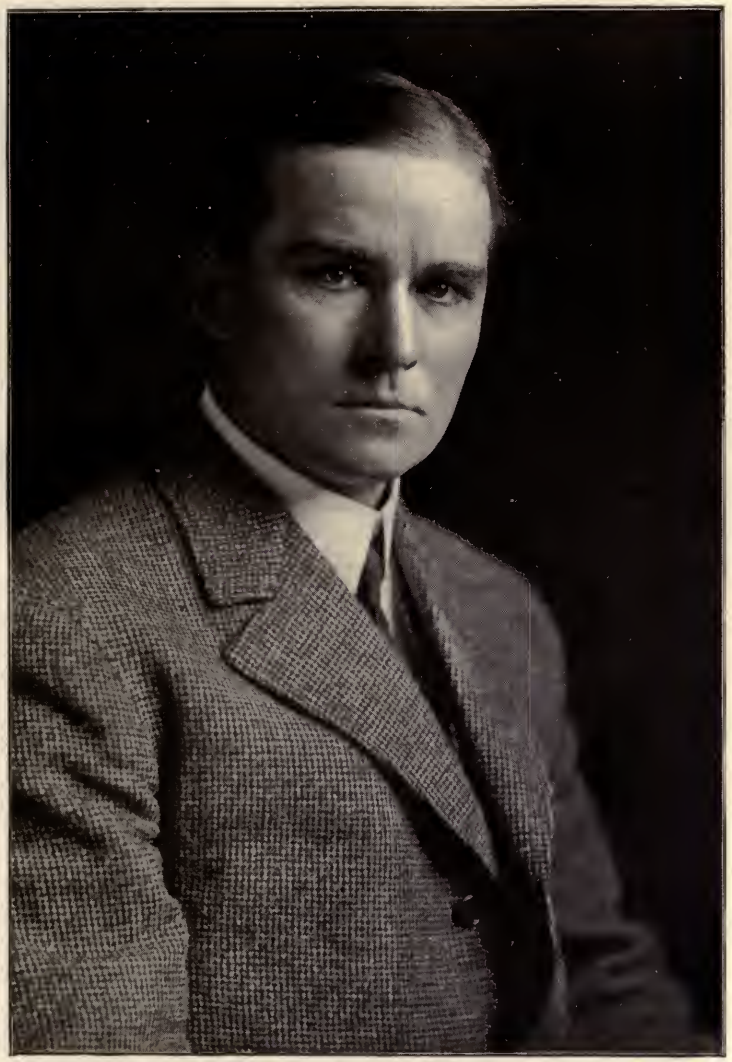

SMIETANKA, JULIUS F., lawyer; b. Chicago, May 31, 1872; s. Francis and Johanna Smietanka; Ll. B., Kent Coll. of law, 1894; legal adviser Polish Nat. Alliance; dir. Northwestern Trust & Savings Bank; 1905 nominated on dem. ticket for judge of Cook Co.; July, 1909, appointed mem. board of education; clubs: City, Iroquois; mem. Chicago and Ill. State Bar Assns.; office, 120 Randolph St.

SCHROJDA, W., mem. board of Cook Co. commissioners; b. Mar. 31, 1872; s. Matthew and Rose Mosinski Schrojda; came to Chicago, 1887; employed as woodworker; 1889 in Michigan lumber camps; 1890-95 worked in furniture factory and attended night schl.; Apr. to July, 1895, deputy west town assessor; 1895-7 guard in county jail; attended business coll. and John Marshall Law schl.; 18 months bailiff; until 1904 chancery record writer office superior court clerk; 1905 judgment clerk county recorder's office; elected county commissioner on repub. ticket 1906 and 1908; now engaged in insurance business; pres. Polish Repub. League of Cook Co.; pres. Polish Repub. club; mem. K. C., Royal Arcanum, Modern Woodmen; office, County Bldg.

SCHUMACHER, THOMAS M., gen. traffic mgr. El Paso & Southwestern System; also vice-pres. Denver & Rio Grande & Western Pacific Ry.; b. Williamsport, Pa., Feb. 16, 1863; s. Charles B. and P. A. Schumacher; 18 years with U. P. R. R. traffic dept.; traffic mgr. Oregon Short Line, Salt Lake City; 2 years gen. mgr. United Fruit Co. steamship lines, N. Y.; 2 years vice-pres. and gen. mgr. Continental Fruit Express, Los Angeles; 3 years gen. traffic mgr. El Paso & Southwestern system; clubs: Union League, South Shore, Pacific Union (San Francisco); office, Continental Nat. Bank Bldg.

SARGENT, FREDERICK, consulting engineer; b. Liskeard, Cornwall, Eng., Nov. 11, 1859; s. Daniel and Jane Yates Sargent; ed. Anderson Univ., Glasgow; came to U. S. 1883; mem. Am. Soc. Mechanical Engineers, Western Soc. Engineers; club: Chicago Yacht; residence, Glencoe; office, Railway Exchange Bldg.

SCHOTT, WILLIAM HENRY, pres. Schott Engineering Co.; b. Mendota, Ill., Sept. 16, 1867; s. John H. and Mellissa Turner Schott; with Thomson-Houston Electric Co. and Western Electric Co. 1884-94; became consulting engr. and started contracting; 1902 brought out Schott central station heating system; Dec., 1908, organized Schott Engr. Co., which took over business of W. H. Schott; identified with number of gas, electric and water companies in central states; clubs: South Shore, C. A. A., Kenwood; Mason; office, Steger Bldg.

SCOTT, FRANK HAMLINE, lawyer; b. Tipton, Ia., Jan. 1, 1857; s. Washington and Amelia F. Kilne Scott; removed to Evanston, Ill., 1865; A.M., Northwestern Univ., 1876; LL.B., Union Coll. of Law, 1878; adm. to bar 1878, since when has practiced law in Chicago; removed to Chicago 1885; mem. firm Scott, Bancroft & Stephens; clubs: Chicago, Union League, University, Cliff Dwellers, City, Law, Chicago Literary, Onwentsia, Skokie; mem. Chicago Historical Soc.; office, Corn Exchange Bldg.

SUNNY, BERNARD EDWARD, pres. Chicago Telephone Co.; vice-pres. Am. Telephone and Telegraph Co.; b. Brooklyn, N. Y., May 22, 1856; s. Bernard and Mary F. Sunny; came to Chicago 1875; night mgr. Atlantic and Pacific Telegraph Co.; later appt. mgr. same company's Chicago office; supt. Chicago Telephone Co. 1879-88; pres. Chicago Arc Light and Power Co. 1888-91; west. mgr. Thompson-Houston Electric Co. and its successor, Gen. Electric Co., 1891-1908; elected to present position 1908; has been pres. board of trustees Ill. East. Hosp.; pres. police pension bd; 3 years mem. visitation committee juvenile court; trustee Ill. Man. Train. Schl. for Boys, Blenwood, and Schl. for Delinquent Girls. Geneva; pres. Chicago Civic Federation 3 years; clubs: Chicago, Union League, Mid-Day; office, 203 Washington St.

SIMON, SYLVESTER J., physical culture specialist; b. Montgomery, Ala., June 30, 1876; s. Simeon and Clemintine R. Simon; pres. Simon's Natural Development System; author: "Physical Perfection"; mem. B. P. O. E.; office, 14 Quincy St.

SPALDING, CHARLES F., lumber mfr., banker; b. Chicago, Oct. 5, 1865; s. Jesse and Adelphia Moody Spalding; ed. Harvard schl.; and Exeter Acad.; joined father in the Spalding Lumber Co.; learned the lumbering business in Cedar River, Mich.; was vice-pres. Spalding Lumber Co.; dir. Hibernian Bank; resident vice-pres. Am. Surety Co., and dir., respectively, 1st Nat. Bank, Marinette, Wis., Menominee River Lumber Co., Commercial Nat. Bank, Chicago, and Commercial Bank, Iron Mountain, Mich.; clubs: Union League, St. Louis, C. A. A.; Germania, Forty, Glenview, Exmoor; deceased, Oct. 24, 1909.

SCHMIDT, WALTER E., contractor; b. Winona, Minn., May 18, 1868; s. Henry G. C. and Bertha Knust Schmidt; secty. Ill. Improvement & Ballast Co.; secty. The Daily Calumet; deputy collector, Port of So. Chicago, spring 1897 to Dec. 1, 1902; asst. county treas. Dec. 4, 1902, to Dec. 2, 1906; elected to 6-year term as Cook Co. assessor, Jan. 1, 1907; clubs: Hamilton, Illinois Athletic, Grand Fraternity; Mason; mem. Royal League, Royal Arcanum; office, Commercial Nat. Bank Bldg.

SCHLAKE, WILLIAM, pres. Illinois Brick Co.; b. York, Pa., Sept. 11, 1863; s. Henry and Mary Schlake; alderman 26th ward, 1894-1900; chairman finance committee, 1899-1900; secty. Ill. Brick Co. 1900; elected pres. July, 1909; office, Chamber of Commerce Bldg.

STEVENSON, WILLIAM H., JR., pres. and treas. Wm. H. Stevenson & Co., commercial paper and municipal bonds; b. Chicago, Sept. 18, 1886; att. public schls. and Armour Inst.; office, First Nat. Bank Bldg.

STEWARD, LE ROY T., chief of police; b. Dayton, O., Mar. 24, 1862; resident of Chicago since Apr. 1, 1879; 15 years supt. Wilson Bros. manufacturing dept.; 1879-98 officer in First and Second Regiments, I. N. G., serving 5 years as asst. inspector gen.; entered service Chicago postoffice, in charge of Riverdale station; successively foreman of city division, supt. of special delivery service, supt. of inquiry division, asst. gen. supt. of city division and gen. supt. of city delivery; former pres. Marquette club; former commander, Ill. state camp, Sons of Veterans; mem. Military Order of Loyal Legion; appointed chief of police, Aug., 1909; office, City Hall.

STEVENS, CHARLES ANTHONY, merchant; b. Colchester, Ill., Mar. 16, 1882; worked in village store; ed. pub. schs.; entered retail business on own account, Avon, Ill., 1879; came to Chicago, 1890, and established dry goods and wearing apparel business of Chas. A. Stevens & Bros.; pres. Chas. A. Stevens & Bros.; vice-pres. Am Silk Co.; clubs: Union League, C. A. A.; office, 109-113 State St.

SCHULTZ, HENRY, mfr. of paper boxes; b. Germany, Nov. 1, 1833; came to Chicago 1854; started in paper box business 1856; office, 6-18 Superior St.

STUCKART, HENRY, hardware and furniture merchant; b. N. Y. City, Nov. 6, 1853; s. Conrad and Margaret Stuckart; electer alderman from 4th ward Dem. ticket 1892; elected 1895; south town assessor, 1898; alderman 1903-5; candidate for member board of review, 1908, and received 2,200 more votes in Cook Co. than Bryan; Mason; Odd Fellow; office, 2511-2519 Archer Av.

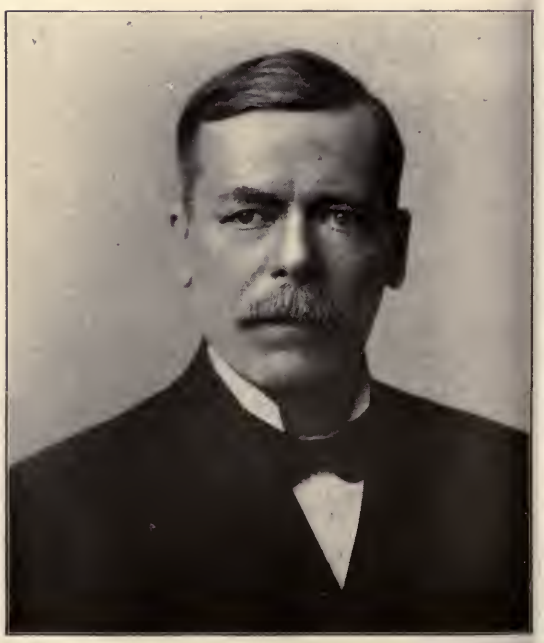

REGAN, JAMES L., pres. Regan Printing House; b. London, Eng., Aug. 10, 1849; s. James L. and Frances Robinson Regan; ed. London and New York City pub. schls.; learned printing trade; resident of Chicago since 1870; established printing business J. L. Regan & Co., 1879; incorporated as Regan Printing House 1888; mem. Chicago Typothetae; Mason, Elk; club: C. A. A.; office, 83 Plymouth Court.

SHANAHAN, DAVID EDWARD, real estate; b. Lee Co., Ill., Sept. 7, 1862; s. George and Katherine Vale Powers Shanahan; removed to Chicago at age of 6; grad. So. Div. high schl. and Chicago Coll. of Law; so. town supervisor, 1885-6; deputy U. S. marshal, 1889-93; elected to Ill. legislature, repub. ticket, 1894; re-elected 1896, 1898, 1900, 1902, 1904, 1906 and 1908, from 9th dist.; temporary speaker, 43rd gen. assembly; delegate to repub. nat. convention, 1908; mem. K. P., Royal Arcanum; office, 185 Dearborn St.

SCHUETTLER, HERMAN F., asst. gen. supt. of police; b. Chicago, July 14, 1861; s. Frank and Minna Schuettler; left schl. at 13; served several years machinist's apprentice; 3 years conductor, No. Chi. City R. R.; joined police dept. June 13, 1883; Mar. 1, 1888, patrol sergt.; Apr. 18, 1888, lieut.; Jan. 1, 1890, capt.; made capt. under civil rules Feb. 1, 1898; Nov. 11, 1903, to Nov. 11, 1904, served temporary asst. supt. of police; appointed permanently to office after civil service examination, Nov. 21, 1904; mem. Police Benevolent Assn., K. P.; Mason; office, City Hall.

SABATH, JOSEPH, lawyer; b. Zabori, Bohemia, Mar. 2, 1870; came to Chicago, 1885; worked as errand boy and salesman; 1893 entered real estate business and studied law; adm. to bar 1897; mem. B. P. O. E., Royal Arcanum, Royal League, Bohemian Turners, Chicago and Ill. State Bar Assns.; office, Unity Bldg.

SAMPSON, WILLIAM HUBBARD, pres. Corticelli Silk Co.; gen. western mgr., Monotuck Silk Co.; b. Hatfield, Mass.; s. Elijah N. and Agnes Hubbard Sampson; Li. B. Columbia; mem. New York and Missouri bars; clubs: Union League, C. A. A.; mem. Chicago Assn. of Commerce; office, 270 Adams St.

SCHOLZ, CARL, mining manager engineer; b. Slawentzitz, Germany, July 2, 1872; s. Paul and Nannette Scholz; ed. Hohenlohe pri. schl., and Imperial Gymnasium, Beuthen, Ger.; came to U. S. and entered service Mt. Carbon Co., W. Va., as min. engr., May, 1891; 1895 developed mines own account, Kelley's Creek, W. Va., and acquired interest in various coal, lumber and ry. properties, until they were sold to Kanawha Coal & Coke Co., 1901; July, 1902, connected with Choctaw, Oklahoma & Gulf Co., as mgr. coal mines Ind. Terr.; 1903 pres. Rock Island Coal Co., and Coal Valley Mining Co.; 1904 duties extended to cover entire mining interests Rock Island-Frisco system; office, Old Colony Bldg.

SCHREIDER, WILLIAM, lawyer; b. Chicago, Dec. 14, 197 s. Joseph and Emily Schreider; att. Valparaiso Univ., Ll. Northwestern Univ. 1894; repub. candidate for state se 17th dist. 1896; 1909 appointed asst. atty. West Chica park board; office, Ashland Blk.

STRAUS, SIMEON, lawyer; b. Milwaukee, Wis., Nov. 21, 1855; s. Samuel and Rosine Straus; has lived in Chicago continuously since 1856; grad. Chicago high schl., 1872; LL.B. Yale, 1874; admitted to bar of Connecticut June 1874; same year established in practice of law in Chicago; clubs: Hamilton, Yale, Waupansh; office, Ashland Blk.

SCULLY, DANIEL B., vice-pres. American Maize Products Co.; b. Kings Co., Ireland, May 23, 1850; s. Maurice and Rose Scully; 1862-67 employed in old Tremont house; entered insurance field, 1872 organized D. B. Scully Syrup Co.; organized Western Glucose Co., which has been changed to present concern; clubs: C. A. A., South Shore, Illinois Athletic; office, 206 La Salle St.

SHAW, RALPH M., lawyer; b. Paris, Ky., Feb. 18, 1869; s. Hiram and Harriet Martin Shaw; A. B. Yale Univ. 1890; Ll.D. Univ. Mich., 1892; came to Chicago July, 1892; partner firm Winston & Meagher, 1897; now partner firm of Winston, Payne, Strawn & Shaw; clubs: Chicago, University, Mid-Day, Saddle and Cycle, Yale, Onwentsia; office, First Nat. Bank Bldg.

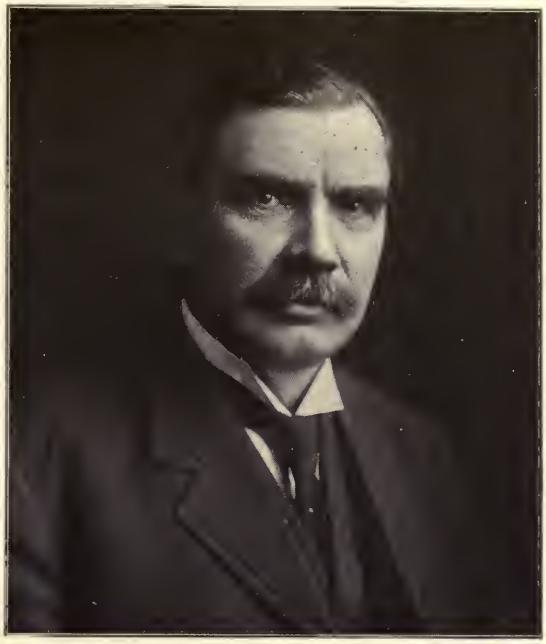

SMITH, WILLIS, lawyer; b. near Decatur, Ill.; s. William C. and Leacy J. Smith; taught school until 20 years old; att. Decatur high schl. and Lincoln, Ill., Univ.; removed to Chicago 1878; engaged in law office of Knickerbocker & Holdom; 1890, on dissolution of above firm, became partner of John J. Knickerbocker; practiced alone 1898 to 1907, when formed partnership with Henry L. Wallace, which continues; attorney for Lehmann estate; club: Illinois Athletic; office, 75 Monroe St.

SLOAN, ROBERT K., pres. Joint Livery Assns. of Chicago; b. Kingston, Ont., Canada; s. James and Eliza Sloan; located in Chicago 1881; employed by Chicago City Ry. Co. as conductor, clerk and div. supt. to Apr. 1, 1896; engaged in undertaking and livery business; past-pres. Chi. Undertakers' Assn., past-pres. Ill. State Undertakers' Assn.; dem. alderman 5th ward 1902-4; dem. candidate for coroner, 1908; Mason; office, 2821-23 Archer Av.

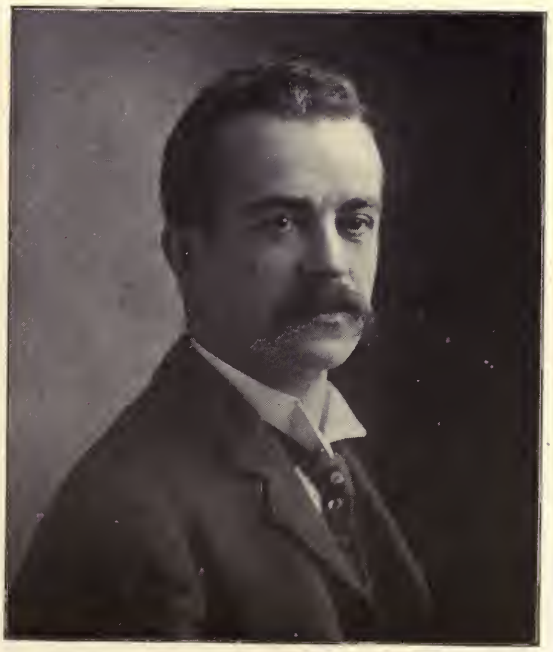

STEPINA, JAMES F., real estate; b. Kuttenberg, Bohemia, Sept. 21, 1862; s. August and Anna Drtina Stepina; came to U. S. with parents 1863; ed. Chicago pub. schls., Chicago Athenaeum, Union Coll. of Law; LL. B. Ill. Coll. of Law, 1900; adm. to bar 1901; county commissioner, 1891-2; west town collector, 1897; West Chicago Park commissioner, 1904-5; dir. Real Estate Title & Trust Co.; Mason; clubs: Bohemia, City, Press, Germania Maennerchor; Odd Fellow; office, 1334 W. 18th St

SCHNEIDER, OTTO C., retired merchant; b. Kusel Rhenish. Bavaria, Dec. 5, 1856; s. Christian Ludwig and Dorothea Emrich Schneider; att. Latin schl. of native town 1866-70; came to Chicago 1870; att. Dyrenfurth's Coll. 1870-1; druggist's apprentice in St. Louis and grad. St. Louis Coll. of Pharmacy; returned to Chicago 1877; entered tobacco business August Beck & Co. 1883; bought entire business 1892 and sold out to Am. Tobacco Co. 1899; pres. Germania Maennerchor 1897-9; commissioner Lincoln Park 1899-1904; 1904 pres. Am. Inst. of Germanics of Northwestern Univ.; pres. German-Am. Historical Soc. of Chi. 1907; mem. Chi. Historical Soc.; mem. board of education 1895-8; pres. board of education 1907-9; clubs: Union League, Germania.

STEPHENS, REDMOND DAVIS, lawyer; b. Marion, Ia., May 1874; s. R. D. and Louisa B. Stephens; A. B., Har 1896; Ll. B., Northwestern Univ., 1899; dir. Chicago & Park Elev. R. R., and Chicago & Oak Park Ry. Co.; clubs: cago, University, C. A. A., Onwentsia, Saddle & Cycle, Ha ton, City, Harvard (N. Y. City); office, Corn Exchange Bldg.

STELK, JOHN, lawyer; b. Chicago, Sept. 10, 1875; s. William and Mary Stelk; mem. Chicago and Ill. State Bar Assns. Lawyers' Assn., and Chicago Law Inst.; office, 99 Washington St.

SAMPSELL, MARSHALL E., lawyer; b. Marshall, Tex., 28, 1874; s. Joseph Benjamin and Fannie Allnut Sam ed. schls. Ashland, O.; grad. Univ. of Chicago, 1896; Chicago Coll. of Law, 1902; 1902-7 clerk of United S Circuit Court; April, 1903, appointed receiver for Ch Union Traction Co.; mem. Royal Arcanum; clubs: Chi Mid-Day, Exmoor, Chicago Golf; residence, Highland park; o 181 LaSalle St.

STRAUS, BENJAMIN F., dealer in commercial paper; b. Chicago, Apr. 24, 1862; s. Samuel L. and Sara Straus; Ll. B. Lake Forest Univ.; with Bank of Commerce and predecessors in commercial paper dept. 20 years; club: Illinois Athletic; mem. Chicago Assn. of Commerce; B. P. O. E.; office, First Nat. Bank Bldg.

SCOTT, FRANK E., union ticket agent; b. Rockford, Ill., July 12, 1864; s. James A. and Jennie Loomis Scott; dir. Frank E. Scott Transfer Co.; chairman, membership committee Chicago Assn. of Commerce; clubs: Union League, Traffic, Railway Men's; mem. North Shore Citizens' Assn.; residence, Glencoe; office, 13 Congress St.

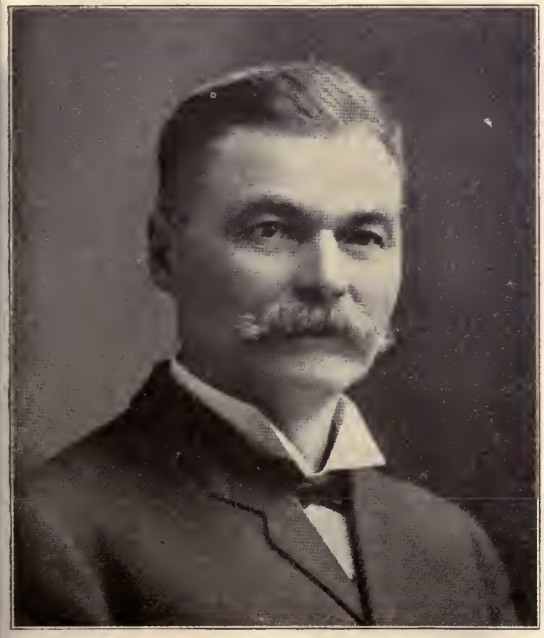

STRASSHEIM, CHRISTOPHER, sheriff of Cook Co.; b. Hesse-Darmstadt, Germany, Mar. 22, 1850; s. Christopher and Anna M. Strassheim; brought to Chicago by parents, 1854; 5 years at tinners' trade; 1871 established commission business of Strassheim & Bro.; sold interest to brother, 1877, and organized house of Jacobs & Strassheim, dealers in wooden and willow ware, and, 1887, grocery business; firm later became Strassheim & Jaeger; 1897, sold interest to new firm, Jaeger & Son; 1899, wholesale flour and bakery supply; 1906, became connected with Sheppard-Strassheim Co., wholesale grocers; 1891, mem. Lincoln Park bd.; 1905, elected Cook Co. commissioner, repub. ticket; 1905, elected sheriff; re-elected 1908; office, County Bldg.

SABATH, ADOLPH J., lawyer; b. Bohemia, Apr. 4, 1866; s. Joachim and Barbara Sabath; came to U. S. 1881; worked in various capacities and studied law adm. to bar 1891; justice of peace 1895-1907; police magistrate 1897-1907; elected 60th congress Dem. ticket, 1897; re-elected 61st congress; author of compensation bill for injured and killed interstate commerce employes; delegate to dem. nat. convention, 1904; clubs: Press, Iroquois; mem. Royal League, K. P., Modern Woodmen of Am., Bohemian Turners; Mason; office, Reaper Blk.

STUMER, LOUIS M., merchant; b. Baltimore, Md.; Apr. 24, 1869; s. Michael and Jennie Keliner Stumer; ed. Notre Dame Univer.; pres. The Emporium Co., The World Co., Metropolitan Bldg. Co., World Appeal Co.; Strauss & Stumer Mercantile Co. (St. Louis), vice-pres. Red Book Corporation, Story Press Corporation, Importers' and Manufacturers' Co.; dir. Home for Jewish Orphans, Home for Jewish Friendless, Home Finding Society, Citizens' Street Cleaning Bureau, State St. Improvement Assn.; office, 49 Jackson Blvd.

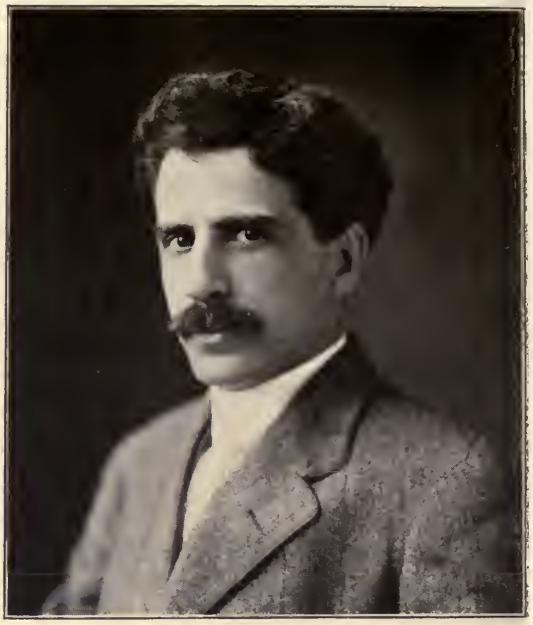

STRAUSS, JOSEPH BAERMAN, pres. Strauss Bascule and Concrete Bridge Co.; b. Cincinnati, O., Jan. 9, 1870; educated as civil engineer, Univ. Cincinnati; practiced profession of bridge engineering since 1892; came to Chicago 1904; originated several bridge designs, the Strauss bascule in particular; mem. West. Soc. Engrs., Chicago Assn. of Commerce; office, Fort Dearborn Bldg.

STAFFORD, LESLIE REED, gen. stationer C. R. I. P. Ry.; b. Lyons, Ia., Apr. 22, 1873; s. De Witt C. and Caroline A. Stafford; started work 1887 in stationery dept. C. & N. W. Ry. and worked to chief clerk of same dept.; 1898-1903 stationery and printing buyer, same road; chief clerk to purchasing agent Rock Island lines Oct. 15, 1903, and promoted to stationer, Jan., 1904; Nov., 1907, gen. stationer Rock Island-Frisco lines; Jan. 1, 1910, gen. stationer Rock Island lines; club: C. A. A., Mason; office, La Salle Station.

SILSBEE, FRED B., lawyer; b. Montrose, Pa., Jan. 15, 1873; s. George M. and Sara E. Hamlin Silsbee; att. Northwestern Univ. law schl.; pres. Yeoman of America; former alderman and city atty., Oregon, Ill.; club, Press; mem. Modern Woodmen of Am.; Mason; Odd Fellow; residence, La Grange; office, Tribune Bldg.

STRAUS, SIMON W., pres. S. W. Straus Co., bankers; b. Ligonier, Ind., Dec. 23, 1866; s. Frederick William and Madlon Straus, resident of Chicago since 1882; associated with father in banking business; 1888-94 with B. R. Cahn in firm of Cahn & Straus; 1894 style of firm changed to Straus Brothers & Co.; 1897 to date S. W. Straus & Co.; pres. Realization Co. of Am.; dir. Insurance Co. of the State of Ill.; mem. Art Inst.; clubs: Standard, Ravisloe; office, 114 La Salle St.

SHAW, GILBERT B., lumberman; b. Ontario, N. Y., 1837; s. Jacob and Marcia Brown Shaw; grad. Genessee Coll., Lima, N. Y., 1860; moved with parents to Moline, Ill., 1852; connected with various extensive lumber enterprises; now vice-pres. Pole & Tie Co.; 1883-8, vice-pres. Metropolitan Nat. Bank; 1889-97, pres. American Trust & Savings Bank; club: Union League; office, 226 La Salle St.

SANDEGREN, ANDREW, architect; office, 164 Dearborn St.

SIGNER, FREDERICK EDMUND, gen. freight agt., Chicago Div. M., St. P. & S. S. M. Ry.; b. May 26, 1869; s. Charles Louis Signer and Lena Margaret Signer; after completing Buffalo, N. Y., pub. schl. course, clerk with Buffalo, N. Y. & Phila. R. R., and So. Pac. office, Los Angeles; with Wabash Ry. in Chicago; mem. Chicago board of trade 1898-1902, representing Wabash Ry., and Wabash & Lackawanna Despatch; gen. frt. and pass. agt. Cincinnati, Richmond & Muncie R. R., 1902; 1903-5 mgr. Lehigh & Wabash Despatch; asst. gen. frt. agt. Wabash Ry., St. Louis, 1906; 1906 made gen. frt. agt. Wis. Cen., now Chi. div. M., St. P. & S. S. M. Ry.; clubs: Union League, Traffic, Birchwood country; mem. Royal League; office, Merchants' Loan & Trust Bldg.

STEVENS, JAMES WILLIAM, pres. Ill. Life Insurance Co.; b. Colchester, Ill., May 25, 1853; s. Socrates and Amanda Jane Stevens; ed. public schools of McDonough Co., Ill. Began business career in General Merchandise trade at Colchester, McDonough Co., Ill.; left there 1888; came to Chicago and continued in Merchandise business with Charles A. Stevens & Bros.; in 1895 retired from mercantile business and took active part in organization of the Illinois Life Insurance Co., of which has since been pres.; 1908-9 built Hotel LaLSalle of which he is chief owner; dir. Western Trust & Savings Bank, Commercial Nat. Bank, Hotel LaSalle Company; clubs: Union League, South Shore, C. A. A., Hamilton, Chicago Automobile; office, 134 Monroe St.

SCOVEL, JOHN C., judge of Municipal Court; b. near Hudson City, Columbia Co., N. Y., Mar. 8, 1845; s. Alden and Elizabeth Scovel; grad. Bloomington, Ill., Inst. 1864; adm. to bar 1871; connected with McLean Co., Ill., Bank 10 years, 7 years as vice-pres., and 1871-75 its atty.; treas. Bloomington Gas Co., came to Chicago 1875; mem. Hyde Park board of Education; elected to Municipal court bench 1906 on Repub. ticket; club: Hamilton; office, 148 Michigan Av.

STREET, RICHARD HAMILTON, physician; b. Chicago, Feb. 8, 1874; s. Richard Juson and Emmeline Caroline Street; ed. Bishop Ridley Coll., St. Catherine's, Ont.; M.D. Hahnemann Med. Coll., Chicago; appt. resident phys. Hahnemann Hosp.; 1900, lecturer dept. anatomy Hahnemann Med. Coll.; since 1901 med. dir. 1st Nat. Bank pension dept.; 2 years lecturer dept. otology, Post-Graduate Med. schl.; 1906 adjunct prof. dept. nose and throat diseases Hahnemann Med. Coll.; 1909 elected bus. mgr. Ill. Homeopathic Med. Assn.; mem. Phi Alpha Gamma frat.; Chicago, Ill. and Am. homeopathic med. societies; club: Chicago Yacht; office, 100 State St.

SEARS, NATHANIEL CLINTON, lawyer; b. Gallipolis, O., Aug. 23, 1854; s. Amos Gould and Susan Davis Sears; attended Elgin, Ill., Acad.; grad. Amherst coll., 1875, A.M., 1878; law student Univ. of Berlin, Ger., 1875-6 (LL.D., Northwestern Univ., 1898); adm. to Ill. bar, Jan. 1, 1878; elected judge superior court, Cook Co., Ill., 1893; appointed associate justice Appellate court of Ill., 1897; reappointed, 1900, chief justice Appellate court, 1902; resigned Apr. 1, 1903, to enter law firm of Sears, Meagher & Whitney; repub. candidate for mayor of Chicago, 1897; clubs: Union League; office, First Nat. Bank Bldg.

SEITER, HENRY J., broker of packing house products; b. N. Y. City, Mar. 30, 1858; in stock yards since 1877; office, Union Stock Yards.

SEEGERS, CHARLES, pres. Am. Varnish Co.; b. Hanover, Germany, Feb. 12, 1834; s. Henry and Augusta Gebers Seegers; came to Chicago Aug., 1855; has engaged in the cigar and tobacco trade, and in the manufacture of linseed oil and varnish; treas. Wicker Park Safe Deposit & Trust Co.; mem. Chi. Assn. of Commerce; office, 1140 N. Branch St.

STAPLES, FRANK MANNING, railroad supplies and contractors' materials; b. Natchez, Miss., Feb. 15, 1847; s. John N. and Marie Colvor Staples; came to Chicago 1853; started in business July 1, 1866, as office boy with Crerar, Adams & Co.; now dir. and treas. same company; private, 134th Ill. volunteers, 1864; 1st Infty., I. N. G., 1880; dir. Ill. Humane Soc.; mem. Chi. Assn. of Commerce; residence, Evanston; office, 11-13 Fifth Av.

SEBASTIAN, JOHN, vice pres. C. R. I. & P. Ry.; b. Newport, Ky, Jan. 28, 1849; clerk A. T. & S. F. Ry. 1869; with the company as chief clerk and traveling pass. agt. to 1879; 1879-87 gen. S. W. pass. agt. C. R. I. & P. Ry. at Kansas City; gen. pass. and ticket agt. of Chi., Kansas City & Neb. Ry. until 1889, at which time that line was made a part of the Chicago, Rock Island & Pacific; gen. pass, agt. of entire line 1889-1902; appointed pass. traf. mgr. C., R. I. & P. Ry. and Jan. 20, 1903, made pass. traf. mgr. of entire system, including C. R. I. & P. Ry., Choctaw, Oklahoma & Gulf R. R., St. Louis, Kansas City & Col. R. R.; Feb. 20, 1906, pass. traf. mgr. St. Louis & San Francisco R. R., C. & E. I. R. R.; Mar. 11, 1909, similar position on the Colorado Southern, New Orleans & Pacific R. R.; residence, Evanston; clubs: Union League, Glenview golf, Midlothan golf; office, La Salle Station.

SEARS, ROEBUCK & CO.—Birdseye view of plant and grounds of largest mail order house in the world.—When the business of Sears, Roebuck & Co. was established in 1895 it would have required the prophetic vision of a seer of the olden time to foresee the remarkable future in store for it, and to foretell the wonderful growth which has developed in fifteen years. There are forty acres of ground and five buildings, each designed for a special purpose. The company moved to its present location in January, 1906. The buildings and ground make a city in themselves. The Merchandise building is the largest of the group. It is 1,100 feet long, 340 feet wide and nine stories high.

STREET'S WESTERN STABLE-CAR LINE BUILDING—The Street's Western Stable-Car Line was organized in the year 1885, under the laws of Illinois. Its principal business consists in the building and operating of specially designed patented stock cars equipped with feeding and watering facilities. Its main plant is located near the Union Stock Yards, west of Halsted street, and extends from Forty-seventh to Forty-ninth streets. The company has additional facilities for repairing cars on an extensive scale at East St. Louis, Ill, Kansas City, Mo., and Fort Worth, Tex. In addition to leasing cars to the railroads and large shippers, to protect their own requirements, the company maintains a large surplus of cars at all stock yards points as a common fund to which all railroads have access, meeting all emergency demands and saving the waste and detention incident to each railroad keeping a surplus of cars on its own rails at the various stock yards or market points for purely prospective loading. The cars are so designed as to give the very best treatment to live stock in transit and at the same time enables the handling of dead freight, so that the use of the cars is not confined to live stock loading. The equipment

SWIFT & COMPANY, OFFICE BUILDING, UNION STOCK YARDS

PETER SCHOENHOFEN BREWING CO.

SCULLY STEEL AND IRON CO.—Halsted and Fulton Sts.

SCHWARZSCHILD & SULZBERGER COMPANY'S PLANT, located at Forty-first street and Ashland avenue, one of the latest additions to the Stock Yards, is equipped with modern machinery for the cleanly and sanitary handling of their products. The plant produces its own refrigeration, together with ice to the extent of 2,000 tons per week. The present weekly killing capacity is 9,000 cattle, 18,000 sheep and calves and 36,000 hogs, loading 350 cars of beef and provisions per week. The total storage capacity is 9,000,000 pounds of sweet pickle meats, 7,000,000 pounds of dry salt meats, 75,000 hides and miscellaneous storage. There are 150 horses and wagons and 7 truck automobiles making daily deliveries. The company has branch houses in the principal cities of the United States and an established trade over the world, touching the most remote spots with its products, including the Hawaiian Islands, British and Dutch Guinea and the South African ports, as well as the larger countries of Europe.

STATE STREET, LOOKING NORTH FROM MADISON STREET.

THEURER, JOSEPH, president, Peter Schoenhofen Brewing Co.; office, Canalport Av. and 18th St.

TURNER, CHARLES, secty. and gen. mgr., Chicago Reduction Co.; b. Chicago, June 22, 1857; s. James and Mary A. Ganz Turner; ed. Chicago grammar and high schls.; followed packing business until 1890; engaged in rendering of greases and tallow, and manufacture of fertilizers; 1906 secured contract for garbage disposal from city of Chicago and organized Chicago Reduction Co.; inventor of apparatus used in reduction plants; clubs: Illinois Athletic, Chicago Automobile; office, 39th and Iron Sts.

TURCK, FENTON BENEDICT, physician; b. Milwaukee, Wis., Aug. 25, 1857; s. James Byron and Sarah A. Ashby Turck; early education, Markham's Coll., Milwaukee; studied under special instructors, grad. Northwestern Univ. Medical dept., 1891; house surgeon Alexian Brothers Hosp., 1891; attended Berlin Pathological Inst., 1892; appt. to chair of diseases of stomach and intestines, Post-Graduate Med. schl., 1893; appt. on staff of Cook county hosp., dir. of laboratories, 1894; represented U. S. in symposium on diseases of alimentary tract, Brit. Med. Assn., Edinburgh, 1898; has presented discoveries on etiology and pathology of gastric and duodenal ulcer to International Med. Cong.; given certificate of honor by Am. Med. Assn. for original research, 1908; mem. leading medical societies in U. S., England, Portugal, and France; office, 37 Cedar St.

TILDEN, EDWARD, packer; pres. National Packing Co. and Libby, McNeill & Libby Packing Co.; b. Utica, N. Y., June 17, 1858; s. I. D. and Margaret Averill Tilden; ed. public school, Delavan, Wis.; life in general store at Delavan, Wis.; bookkeeper Brintnall, Lamb & Co., wholesale hardware, Chicago; became asst. cashier, Drovers Nat. Bank, Union Stock Yards, Chicago, and from that to treas. Libby, McNeil & Libby, packers; since May, 1897, pres., treas. and dir. Libby, McNeill & Libby; also vice-pres. and dir. Drovers' Deposit Nat. Bank; pres. Nat. Packing Co.; treas. and dir. Sioux City Stock Yards; dir. St. Louis Stock Yards; dir. Drovers Trust and Savings Bank, and many other corporations; dem. school treasurer Hyde Park and Lake for some years previous to annexation; mem. Chicago board of education, 1900-5-6; clubs: Bankers' Kenwood; office, The Rookery.

THORNTON, CHARLES SOLON, lawyer; b. Boston, Mass., Apr. 21, 1851; s. Solon and Cordelia Tilden Thornton; A. B., Harvard Coll., 1872; adm. to Ill. bar 1873; has been corporation counsel for Town of Lake and of City of Chicago; was pres. board of education, Auburn Park; former mem. board of education; Mason, K. T., Odd Fellow, K. P.; office, Heyworth Bldg.

TIVNEN, RICHARD J., physician and surgeon; s. John and Ellen Tivnen; ed; Notre Dame Univ., Lee's Acad.; M. D., Rush Medical Coll., 1895; in Europe studied diseases of the eye, ear, nose, and throat; ophthalmologist and aurist to Mercy Hosp.; instructor in Northwestern Univ. Med. Schl.; asst. surgeon Ill. Charitable Eye and Ear Infirmary; mem. Am. Med. Assn., Ill. State Med. Society, Chi. Med. Society, Chicago Ophthalmological Soc.; clubs: C. A. A.; Irish Fellowship, mem. Irish Choral Soc.; office: 100 State St.

TINSMAN, HOMER E., lawyer; b. Romeo, Mich., Oct. 21, 1860; s. William H. and Mary J. Tinsman; B.A., Univ. Mich., 1883; studied law in Chicago; adm. to bar 1885; asst. county atty. 1889-90; elected alderman from 32nd ward, repub. ticket, 1908; resigned Mar. 1, 1909; candidate for judge of circuit court 1909; club: Hamilton; Mason; mem. Royal League, I. O. O. F.; office, La Salle St.

TRAINOR, JOHN C., lawyer; b. Watertown, N. Y., May 18, 1858; s. James and Catherine Trainor; adm. to N. Y. bar 1882; in practice in Chicago since 1883; office, 70 La Salle St.

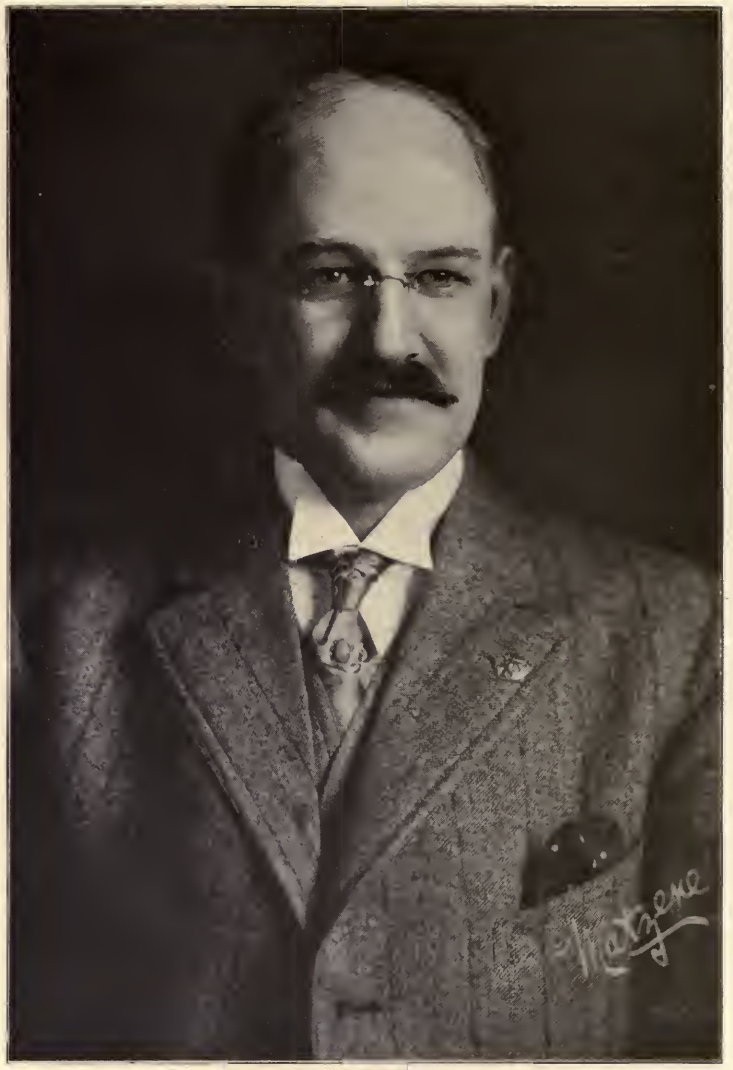

TORBET, LEWIS KIRTLEY, manager Chicago office West Publishing Co. of St. Paul, Minn.; b. Jennings Co., Ind., Oct. 10, 1856; s. Thomas Tanner and Eva Kitchel Torbet; 1879 grad. Nat. Normal Univ., Lebanon, O.; 1887, LL.B., Cincinnati Law schl.; practiced law Cincinnati, O., 1885-90; traveled extensively and became resident of Chicago 1895; one of founders of nat. repub. league, 1887; Mason; mem. Royal Arcanum, Royal League, S. A. R.; clubs: Union League, Hamilton (dir. 1906); office, 225 Dearborn St.

TAYLOR, GEORGE HOOPER, banker; b. Norridgewock, Me.; s. Joshua and Lydia Eaton Taylor; ed. Norridgewock; engaged in railroad contracting for some years; 1879 at Leadville, Colo., associated with mining interests; 1885, entered service of Rollins & Young, investment bankers, who afterward incorporated as E. H. Rollins & Sons.; is vice-pres. E. H. Rollins & Sons., 6 years in charge of Chicago house; dir. Chattanooga Gas Co., Topeka Edison Co., Northern Ill. Light & Traction Co., Florence & Cripple Creek R. R. Co.; former alderman Leadville, Colo.; clubs: Chicago, Union League, Mid-Day, South Shore; also Denver, and Denver Athletic of Denver; office, 238 LaSalle St.

TERBELL, JOSEPH B., vice-pres. American Shoe and Foundry Co.; b. Corning, N. Y., Feb. 12, 1863; s. William Douglass Terbell; att. Hamilton Coll., N. Y., 1879-83; removed to New York City, 1902; came to Chicago, 1904; engaged in railroad business, 1883-98; pres. of the Corning Brake Shoe Co., 1898-1902; treas. Corning Iron Works, 1898-1902; gen. sales mgr. Am. Brake Shoe & Foundry Co., 1902-4; vice-pres. since 1904; clubs: Union League, Mid-Day, C. A. A., South Shore, Exmoor Country, Glenview; office, Western Union Bldg.

THOMPSON, SLASON, journalist; b. Fredericton, New Brunswick, Jan. 5, 1849; s. George and Charity S. Thompson; ed. Univ. of New Brunswick; adm. to bar, N. B., 1870; Calif., 1874; entered journalism, 1876, San Francisco Morning Call; reporter New York Tribune, 1878-80; Western agt. N. Y. Associated Press, Chicago, 1880; one of founders Chicago Herald, 1881; one of founders America; held editorial positions with Chicago Record, Evening Journal, Post; chief editorial writer Times-Herald and Record-Herald, 1898-1903, Bureau Railway Statistics, since 1903; clubs: Chicago Literary, University, Onwentsia, golf; compiler: "The Humbler Poets," 1886, "Sharps and Flats, 1900; author: "Eugene Field" (biography), 1902; "Cost, Capitalization and Estimated Value of American Railways," 1908; plays: "Miss," 1878; "Sharps and Flats," 1880; residence: Lake Forest, Ill.; office, Railway Exchange Bldg.

TILDEN, WILLIAM A., banker; president, Fort Dearborn National Bank; office, 134 Monroe St.

THOMPSON, WILLIAM HALE, real estate; b. Boston, Mass., May 14, 1869; s. William Hale and Medora Gale Thompson; came to Chicago in infancy; ed. pub. schls., Fessenden Preparatory schl., Metropolitan Coll.; repub. alderman from 2nd ward, 1898-1900; county commissioner, 1900-2; one of founders of Illinois Athletic club, of which he was pres. 3 years; owner of yacht Valmore; clubs: Chicago Yacht, Hamilton; office, 910 W. Madison St.

TORRISON, OSCAR M., judge of Municipal court; b. Manitowoc, Wis., Aug. 29, 1861; s. Donald and Martha Torrison; B. A. Luther Coll., Decorah, Ia.; Ll. B. Univ. of Iowa; Ll. B. cum laude Columbia Coll., N. Y.; located at Elbow Lake, Minn., where he was elected mayor three terms; removed to Chicago, 1890; mem. board of education 1896-7; 1906 elected on repub. ticket judge of Municipal ct.; re-elected 1908; served mem. educational committee, Civic Federation; several years dir. Chi. Bureau of Charities and pres. of northwest dist.; clubs: Hamilton, North-West, University; office, 148 Michigan Av.

TAYLOR, THOMAS, JR., lawyer and master-in-chancery; b. Smethwick, England, Nov. 18, 1859; s. Thomas and Jane Holloway Taylor; spent boyhood in Canton, Ill.; B.S., Knox Coll., 1882; LL.B., Harvard Univ. Law, 1885; 1 year in Europe, attending lectures at Berlin and Vienna universities; came to Chicago in 1887; master-in-chancery Circuit court since 1893; clubs: Chicago, University, Law, Hamilton, Marquette; mem. Chicago, Ill. State and Nat. Bar Assns.; residence, Lakeside; office. First Nat. Bank Bldg.

TALBERT, JOSEPH TRUITT, banker; b. Yalobusha Co., Miss., Aug. 15, 1866; s. James Benjamin and Margaret Gattis Talbert; messenger San Angelo, Tex., Nat. bank; rose to asst. cashier; 1889 asst. cashier Farmers' & Mechanics' Nat. bank, Ft. Worth, Tex., and became cashier and vice-pres.; national bank examiner 1893-97; Dec., 1897, cashier Commercial Nat. bank; vice-pres. same bank 1904; 1908-9 pres. Chicago Clearing House; Nov. 1, 1909, vice-pres. National City bank, N. Y. City.

UPHAM, FREDERIC WILLIAM, lumber and coal merchant; b. Racine, Wis., Jan. 29, 1861; s. Calvin H. and Amanda E. Gibbs Upham; ed. primary and secondary schools, Racine, Wis., Ripon Coll., Ripon, Wis.; 1880-94 with Upham Mfg. Co., of which uncle, William H. Upham (gov. of Wis. 1895-7), was pres., from lumber inspector to gen. mgr.; removed to Chicago, 1894; organized Fred W. Upham Lumber Co.; mem. lumber firm Upham & Agler; pres. City Fuel Co.; vice-pres. Peabody Coal Co., Chicago & Ill. Midland Ry., and Chicago & Ill. Midland Coal Co.; pres. Ill. Mfrs. Assn.; chairman executive com. Nat. Business League of Am.; chairman finance com. Chi. Bureau of Charities; delegate to repub. nat. convention, 1892; vice-chairman com. on arrangements, repub. nat. convention, 1904; chairman com. on arrangements, nat. convention, 1908; elected to city council, 1898, but resigned to take place on board of review, Jan. 1, 1899; re-elected to board of review, 1904 and 1908; clubs: Chicago, Union League, Commercial, C. A. A., Hamilton, Mid-Day, Marquette, Germania, Union, City Press, Chicago Automobile, South Shore, Glenview, Exmoor, Chicago Golf, Saddle and Cycle; also Union League and Automobile of New York; societies: Soc. of Colonial Wars, Sons of Am. Rev., New England, Loyal Legion; office, 125 Monroe St.

URION, ALFRED R., lawyer, pres. Chicago Board of Education; b. near Salem, N. J., Sept. 29, 1863; s. John and Mary Urion; grad. South Jersey Acad.; studied law in office at Fargo, N. D.; adm. to bar 1884; practiced St. Paul, Minn., 1884-8; came to Chicago 1888 as gen. atty. Armour & Co., and has held position since; appt. mem. board of education by Mayor Busse; elected vice-pres. of bd.; elected pres., 1909; clubs: Union League, Mid-Day, Press; office, 205 La Salle St.

UHLIR, JOSEPH Z., judge of Municipal court; b. Bohemia, Dec. 9, 1872; s. Joseph and Mary Uhlir; came to Chicago 1875; at 15 started to work in law office; Ll. B. Lake Forest Univ. 1893; 1894 adm. to bar and elected alderman 12th ward on repub. ticket; re-elected 1906 and 1908; Nov. 1908 elected to bench of Municipal ct.; mem. Turner soc.; club: Hamilton; office, 148 Michigan Av.

VOPICKA, CHARLES J., pres. Atlas Brewing Co., b. Bohemia, Nov. 3, 1857; s. Joseph and Elizabeth Vopicka; came to U. S., 1880; worked as bookkeeper in truck factory, Racine, Wis.; came to Chicago, 1881; employed in dry goods business 1 year; in real estate and banking business, 1882-99; Apr., 1891, with Otto Kubin and John Kralovec started Bohemian Brewing Co.; 1896 named changed to Atlas Brewing Co.; dem. mem. west park commission, 1894-7; former mem. board of education and board of local improvements; dem. candidate for congress 5th Ill. dist., 1904; clubs: Iroquois (vice-pres.), Bohemia (pres.), South Shore, C. A. A., Illinois; mem. Bohemian Turner Soc., Ill. Brewers' Assn., U. S. Brewers' Assn.; office, 684 Blue Island Av.

VON FRANTZIUS, FREDERICK WILLIAM (FRITZ), banker and broekr; b. Sawdin, W. Prussia, May 17, 1864; s. Arthur and Ida Ehlert Von Frantzius; ed. Royal Gymnasium, Marienwerder and Graudenz, W. Prussia; 1872-85; came to U. S. 1888; worked as bookkeeper, Bethlehem, Pa., and La Salle, Ill., till 1892; bookkeeper in Chicago 1892-6; in real estate business with S. E. Gross and Sam Brown, Jr., 1896-9; banker and broker since Apr., 1899; first under firm name Von Frantzius & Krusemarck; since 1901 (with Ben Marcuse) under name Von Frantzius & Co.; clubs; Press, Illinois Athletic, Palette & Chisel, Germania; mem. German Aid Soc.; Am. Inst. of Germanics, Art Inst., German Am. Historical Soc.; office, 196 La Salle St.

VENDOME HOTEL—6200 Monroe Avenue.

VAN HOOK, DR. WELLER, surgeon; b. Greenville, Ind., May 14, 1862; s. William R. and Tillie Weller Van Hook; A. B., 1884, Univ. Mich.; studied medicine in Chicago and after serving as interne in Cook Co. hosp., began practice, 1887; for number of years has confined practice to surgery; successively surgeon Cook Co., Post Graduate, Polytechnic, and Wesley Hosps.; now consulting surgeon, Michael Reese Hosp.; has served prof. surgery, Chi. Polytechnic, Chi. Post-Grad., and Northwestern Univ. medical schls.; gen. secty. Am. Theosophical Soc.; office, 103 State St.

VROMAN, CHARLES EDWARD, lawyer; b. near Madison, Wis., Oct. 5, 1846; s. William and Harriet Field Vroman; grad. Univ. Wis., 1868; Ph.B., Ll.B. Albany Law Inst., 1869; in office of Wm. F. Vilas 1869-70; in practice Green Bay, Wis., 1871-1900, being state's atty. number of years; came to Chicago 1900 in partnership Flower, Vroman & Musgrave, subsequently Musgrave, Vroman & Lee; 1905 became asst. gen. solicitor, C. M. & St. P. Ry.; clubs: Union League, University, City; mem. Chicago, Ill. State and Am. Bar Assns.; office, Railway Exchange Bldg.

WHEELER, JOHN, inspector of police; b. Wheaton, Ill., Feb. 9, 1851; s. Luke and Bridget Wheeler; joined Chicago police force Oct. 23, 1878; now in charge of Harrison St. station; clubs: Illinois Athletic, Illinois; Mason, K. T.; office, Harrison St. Police Station.

WOOD, STEPHEN B., chief of detectives; b. Binghampton, N. Y., Apr. 12, 1855; s. George N. and Kate Rodgers Wood; taken to Milwaukee, Wis., by parents; newsboy C. M. & St. P. Ry., 1866; brakeman, conductor and chief of secret service same company to Aug. 1, 1887; detective sergt. Chicago police force Aug. 4, 1887; promoted to lieutenant, captain and chief of detectives; office, City Hall.

WINCHELL, BENJAMIN LA FON. pres. C. R. I. & P. R. R.; b. Palmyra, Mo., July 8, 1858; s. Joseph C. Rice and Kate Anna La Fon Winchell; ed. ward and high schl., Hannibal, Mo., 1867-74; employed in Burlington Ry shops, Hannibal, Mo., July, 1874; 1879, asst. gen. passenger agent, Atchison & Nebraska R. R.; occupied various positions with western railroads; 1901, pres. Kansas City, Fort Scott & Memphis R. R.; pres. C. R. I. & P. R. R. since Apr., 1904; clubs: Chicago, Union, Chicago Golf, Glenview, Onwentsia, Saddle & Cycle, Exmoor, Midlothian, South Shore, Caxton; also, Kansas City and Kansas City Country, of Kansas City; also St. Louis, and St. Louis Country of St. Louis; also Denver of Denver; also, Tennessee, of Memphis; office, La Salle Station.

WHEELER, ALBERT GALLATIN, capitalist; b. New York City, Apr. 27, 1854; s. Bathuel Chruch and Julia Catherine Lawrence Wheeler; ed. N. Y. pub. schls.; grad. N. Y. Coll.; at 18 became interested in shipping between Hudson river ports and N. Y. City; active in lighterage transportation in N. Y. harbor; interested in construction of telegraph lines, railroads, and underground electric street car systems (New York and Washington), automatic switchboards for telephone service, etc.; organized Ill. Telephone and Telegraph Co. and built tunnels under downtown Chicago streets; organized Ill. Tunnel Co., following council grant of July, 1903, to take over interests of Ill. Telephone and Telegraph Co.; tunnel system put in operation, Sept., 1908; organized Automatic Electric Co., 1904; office, The Rookery.

WACKER, CHARLES HENRY, real estate; b. Chicago, Aug. 29, 1856; s. Frederick and Catharine Hummel Wacker; ed. Chicago pub. schls. and Lake Forest Acad.; 1873-6, office boy and clerk with board of trade firm; traveled through U. S. and Europe and into Africa, 1876-9; joined father, 1880, establishing malting firm F. Wacker & Son, which later became Wacker & Birk Brewing and Malting Co., of which was pres. from 1884 till 1901; also pres. McAvoy Brewing Co. for a number of years; pres. Chicago Heights Land Assn.; dir. Corn Exchange Nat. Bank, Chicago Title and Trust Co., Western Stone Co., Republic Iron and Steel Co., S. Side Elevated Ry.; was dir. and mem. committee on ways and means, World's Columbian Expn.; is chairman commission on "city beautiful" plans; chairman executive committee Chicago Relief nad Aid Soc., pres. Athenaeum; governing mem. Art Inst.; clubs: Chicago, Commercial, Union League, Fellowship, Bankers' Iroquois, Germania, C. A. A., Mid-Day, Chicago Turngemeinde, Schwaben Verein; office, 138 Jackson Blvd.

WOOD, GUILFORD S., railroad supplies; b. Burlington, Vt., July 12, 1852; s. George Alden and Mary Elizabeth Wood; came to Chicago 1852; ed. Chicago pub. schls., Dyrenfurth's Coll. (1870); 1868-71 with Sturgis, McAllister & Co., wool and woolen goods; messenger Northwestern Nat. Bank, 1872; rodman, Chicago, Danville & Vincennes R. R., (now C. & E. I.), 1873-5; rodman, C. & W. I. R. R., 1875-77; asst. purchasing agent, same road, until 1882; railroad representative, W. H. Salisbury & Co., rubber goods, 1882-1901; in business under style G. S. Wood since Jan., 1902; Mason; K. T.; residence, Oak Park; office, Great Northern Bldg.

WEST, ROY OWEN, lawyer; b. Georgetown, Vermilion Co., Ill., Oct. 27, 1868; s. Pleasant and Helen Anna West; grad. DePauw Univ., A.B., 1890 (A.M., LL.B.); studied law in Chicago; adm. to bar, 1890; asst. co. atty., 1894; city atty., Chicago, 1895-7; repub. candidate for city atty., 1897; for a time head of firm of West & Eckhart, and since Sept. 1, 1903, of firm of West, Eckhart & Taylor; mem., since 1899, board of review of Cook Co.; elected chairman repub. central committee, July 8, 1904; mem. Delta Tau Delta and Phi Beta Kappa; Mason, Odd Fellow; clubs: Union League, Law, Midlothian, Hamilton; office, First Nat. Bank Bldg.

WETTEN, EMIL C., lawyer; b. Downer's Grove, Ill.; grad. from high schl.; worked in insurance office; grad. Chicago Coll. of Law, 1893; Ll.B., Univ. of Mich., 1895; mem. law firm, Eddy, Haley & Wetten, organized 1902; 1907-8, asst. corporation counsel; mem. Chicago and Ill. State Bar Assns.; mem. Delta Chi fraternity; Mason; clubs: Union League, Hamilton (pres. 1906-7); office, 184 La Salle St.

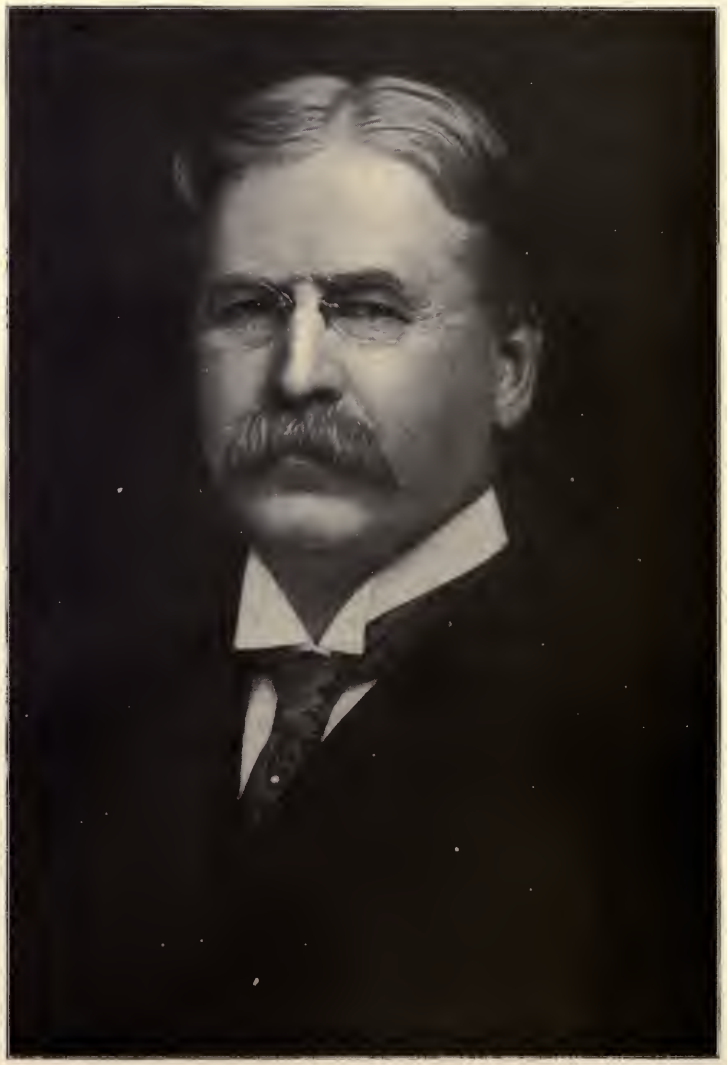

WALKER, HENRY HARRISON, fire insurance; b. Rush Co., Ind., Sept. 4, 1839; s. John and Sarah Feltz Walker; ed; pub. schls.; in gen. mercantile business, 1855-65; local insurance business, 1860-5; 1866 entered employ of Home Insurance Co., of N. Y., as special agent and adjuster; 1867-87 was Ind. state agent same company; since July, 1887, in charge of company's western farm dept. at Chicago, as secty.; clubs: Calumet, Glenview; office, Home Insurance Bldg.

WILCOX, GEORGE G., lumber, and timber lands; b. Chicago, Apr. 22, 1848; s. Erastus and Jane Newell Wilcox; with brother, Sextus N., in lumber business Muskegon, White Cloud and Whitehall, Mich.; pres. S. N. Wilcox Lumber Co.; 1891 pres. Albion Lumber Co., San Francisco and Albion, Cal., sold interests 1906; now pres. Sunset Redwood Co., and South Eel Timber Co.; dir. North Coast Develop. Co., all of Cal.; once trustee village of Evanston; clubs: University of Evanston, Evanston Golf; residence, Evanston; office, 160 Washington St.

WHITE, WILLIAM S., physician and surgeon; b. Greenwood, Ill., Dec. 30, 1864; s. William R. and Emily A. Cook White; removed to Chicago 1865; M. D. Chicago Homeo. Med. Coll., 1888; interne Cook Co. hosp. 1888-9; called to Rochester, N. Y., to open and out in operatic Rochester Homeo. Hosp.; taught anatomy Chi. Homeo. Med. Coll.; attending phys. Cook Co. hosp. 1893-1903; 1902 matriculated in Coll. of Physicians and Surgeons; 1903 mem. advisory staff Monroe St. Hosp.; mem. Ill. Homeo. Med. Assn., Am. Inst. of Homeopathy, treas. Demonstrator's Assn.; capt. and asst. surgeon, I. N. G., assigned to 1st Infy.; clubs: Illinois, Chicago Automobile; Chi. Med. Soc., Am. Med. Assn., Assn. of Military Surgeons of U. S., and Ill.; office, 31 Washington St.

WAGNER, EMIL WILLIAM, broker; b. Chicago, Sept. 2, 1864; s. Dr. William and Matilda Wagner; ed. Dresden and Freiburg, Germany; connected with board of trade business since 1881; became board of trade member 1887; director 3 years; clubs: C. A. A.; residence, Glencoe; office, Board of Trade.

WEBER, BERNARD F., brick mfr.; b. Chicago, Jan. 6, 1853; s. Michael and Anna M. Weber; ed. Dyrenfurth Coll.; engaged in real estate business, 1874; acquired interest in Jefferson Brick Co., and was pres. until organization Ill. Brick Co., 1900; 1891 organized Weber-Labahn Co., was its pres., but sold interest; vice-pres. Ill. Brick Co., 1900-5; since 1905 pres. National Brick Co.; mem. 32nd and 33rd gen. assemblies of Ill., from old 6th dist.; 2 terms assessor and mem. board of trustees, town of Lake View; 2 terms alderman, 1895-99; resigned position as election commissioner to be Lincoln Park commissioner under Gov. Altgeld; clubs: Ravenswood, Illinois Athletic; mem. C. O. O. F., K. of C.; office, 84 La Salle St.

WELLS, HOSEA WILLIAMS, lawyer, jurist; b. Delaware O., Jan. 27, 1856; s. Joseph and Lucinda Ann Case Wells; ed. Ohio Wesleyan Univ.; 10 years telegraph operator and station agent, C. & A. R. R.; Ll.B., Northwestern Univ., 1889; adm. to bar same year and in general practice until 1906, when elected judge of municipal court on repub. ticket; re-elected for 6 years 1908; mem. Chicago and American Bar Assns.; clubs: Illinois, Hamilton; Mason; office: 148 Michigan Avv.

WESTON, GEORGE, engineer; b. Kalamazoo, Mich., Jan. 30, 1861; s. John and Katharine Clark Weston; joined engineering corps M., K. & T. R. R. Co., 1880 as rodman near Ft. Worth, Tex.; in mercantile business 1882-3; with engineering corps G., C. & F. R. R., 1885-7; entered employ Charles T. Yerkes 1887; had charge of construction Clybourn Av., Milwaukee Av., Blue Island Av., and Halsted St. cable lines; resigned July, 1896, and became mgr. of construction dept. Naugle, Holcomb & Co.; now mem. asst. chief engr. and mem. board of supervising engineers, Chicago traction rehabilitation; office, 181 La Salle St.

WELBASKY, WILLIAM J., brewer; b. Chicago, May 23, 1857; s. Frank and Jeannette Welbasky; worked for Pinkerton Nat. Detective agency; eighteen years detective on police department, Chicago; now manager G. Helleman Brewing Co.;; office, 2255 State St.

WEBER, WILLIAM H., mem. board county assessors; b. Orland, Cook Co., Ill., Aug. 7, 1856; s. Justus and Mary J. Weber; ed. Cook Co. normal schl.; taught school until 1880; clerk and record writer criminal court, 1886-90; chief clerk to sheriff, 1890-98; elected repub. county assessor, 1898, 1902 and 1908; pres. and mem. board of education, Blue Island, 20 years; secty. repub. county committee; residence, Blue Island; office, County Bldg.

WAYMAN, JOHN E. W., state's attorney of Cook Co.; b. Glen Easton, W. Va., Sept. 16, 1872; s. John P. and Anna R. Wayman; A. B. Bethany Coll., 1894; won primary election for repub. nomination for state's atty., 1908; elected Dec. 7, 1908; clubs: Hamilton, Illinois Athletic, South Shore, Beverly Country; office, Criminal Court Bldg.

WHITMAN, JOHN MUNRO, railway official; b. Eldridge, N. Y., Aug. 11, 1837; s. Joseph Chandler and Caroline Betsy Munro Whitman; entered ry. service as rodman engineering dept. I. C. R. R., Chicago; engineer in charge construction in Brunswick & Albany R. R., Georgia, 1860-5; in charge construction Union Stock Yards, Chicago, 1866-7; in work deepening Ill. & Mich. Canal, 1867-9; engr. and supt. Chicago & Pac. R. R., 1872-6; receiver same, 1876-80; supt. Ia. div. C. & N. W. Ry., 1880-3; gen. supt. C. St. P., M. and O. Ry., 1883-7; gen. mgr. same, 1887-99; since Nov. 25, 1899, 4th vice-pres. C. & N. W. Ry.; office, 215 Jackson Blvd.

WELLS, ADDISON E., contractor; b. Janesville, Wis., Feb. 4, 1856; s. Warren A. and Sarah Harris Wells; ed. pub. schls. St. Paul, Minn.; resident of Chicago since 1871; became mason's apprentice; admitted to father's contracting business, 1882, under firm name, W. A. and A. E. Wells; incorporated 1901 as Wells Bros. Co., of which he is pres.; mem. Royal League, Royal Arcanum; clubs: Union League, Illinois, Builders'; office, Monadnock Bldg.

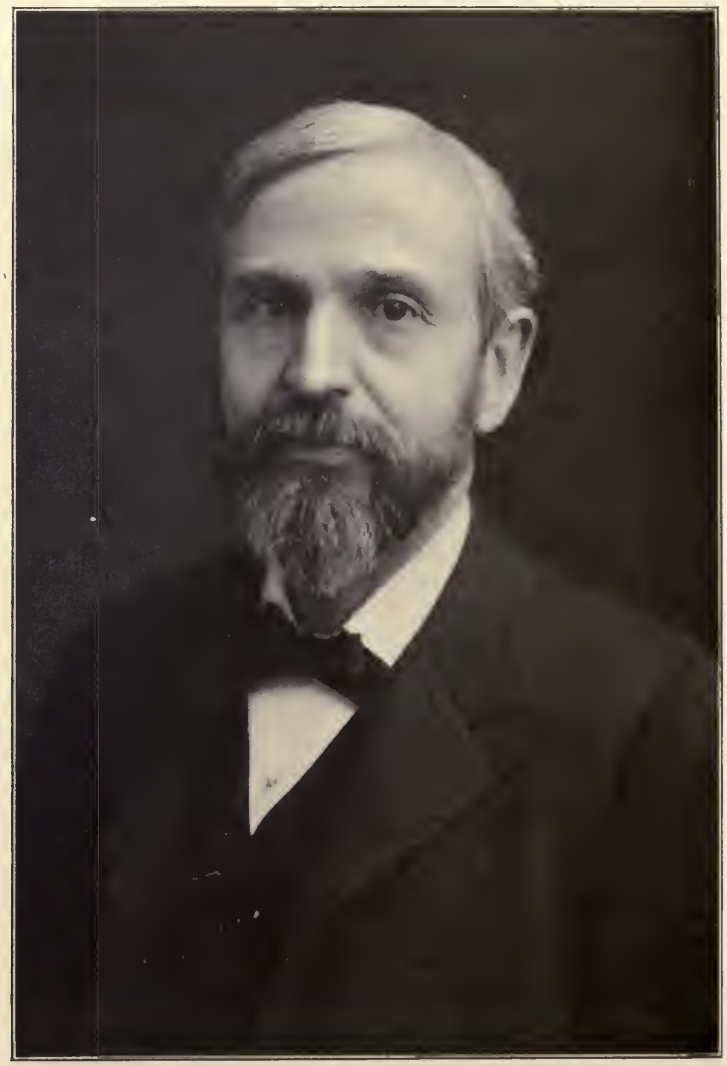

WILSON, JOHN P., lawyer; b. Whiteside Co., Ill., July 3, 1844; s. Thomas and Margaret Laughlin Wilson; A. B. Knox Coll., Galesburg, Ill., 1865; taught schl. and studied law, 1865-7; adm. to Ill. bar 1867; partner in law firm of Spafford, McDaid & Wilson, organized 1870; firm now Wilson, Moore & McIlvaine; drafted law creating sanitary dist.; counsel of World's Columbian Expn., and assisted in preparation constitutional amendment and legislation thereto passed by Ill. assembly 1890; clubs: Union League, University; office, 204 Dearborn St.

WHITMAN, JOHN L., supt. of Bridewell; b. Sterling, Ill., July 26, 1862; guard and chief clerk at Cook Co. jail, 1890-5; appointed jailer at Cook Co. jail, May 1, 1895; served until 1907, when appointed supt. of Bridewell; organizer of John L. Whitman Improvement Association, among inmates of jail; dir. Central Edward Assn., and Cook Co. Child-Saving League: office, 212 W. Twenty-Sixth St.

WILSON, THOMAS EDWARD, vice-pres. Morris & Co.; dir. Morris & Co., Fairbanks Canning Co., St. Louis Nat. Stock Yard Co., National Box Co.; b. London, Can., July 22, 1868; s. Moses and Mary Ann Wilson; ed. Chicago public schools; seven years mem. I. N. G.; clubs: C. A. A., South Shore, Kenwood; office, Union Stock Yards.

WILSON, WALTER H., real estate, city comptroller; b. Boston, Mass., May 15, 1856; s. William Henry and Elvy Margarette Wilson; att. pub. schl. Chelsea, Mass.; 1873 entered wholesale crockery and glassware house, Abram, French & Co., Boston; 1879 established branch in Chicago as mem. of firm, under style French, Potter & Wilson; disposed of interest Jan. 1, 1888, and has engaged in real estate business since; appointed city comptroller by Mayor Busse 1907; clubs: Union League, Mid-Day; office City Hall.

WILLIAMS, JOHN CHARLES, lawyer; b. near Lime Springs, Ia., May 8, 1873; s. Owen E. and Ann Thomas Williams; moved to S. D. with parents, 1884; grad. Aberdeen, S. D., high schl., 1891; came to Chicago 1892; Ll. B. Lake Forest Univ., 1894; 1905-6 state rep. from 6th senatorial dist. repub. ticket; Mar., 1906, asst. atty. Sanitary dist.; July, 1907, elected atty. for Sanitary dist.; clubs: Evanston, Hamilton; mason; residence, Evanston; office, Am. Trust & Savings Bank.

WOODRUFF, THOMAS ADAMS, physician and surgeon; b. St. Catharines, Ont., Canada, June 4, 1865; s. Samuel and Jane Sanderson Woodruff; 1888, grad. McGill Univ., M.D., C.M.; London, L.R.C.P., 1890; came to Chicago 1890; in general practice until 1894, when he went to Vienna, London and Berlin in attendance in eye and ear hospitals; returned to Chicago 1895; since then practice limited to diseases of the eye and ear; ophthalmic surgeon to St. Luke's Hosp.; fellow of Am. Academy of Medicine and of Am. Acad. of Ophthalmology and Oto-Larynology; mem. Am. Med. Assn., Chicago and Ill. State Med. societies; clubs: Calumet, Chicago, South Shore, University; mem. British Empire Assn., Zeta Psi fraternity, Soc. Colonial Wars; author, with Dr. Casey Wood, "Commoner Diseases of the Eye;" editorial secty. Ophthalmic Record; office, 72 Madison St.

WOLF, FRED W., mfgr. of ice and refrigerating machinery; b. Duehren, Baden, Germany, Nov. 27, 1867; s. George and Louise Eichhorn Wolf; ed. Polytechnical, Carlsruhe, Germany; office, 827 Reese St.

WILCOX, HENRY SEWARD, treas. and gen. mgr. Troy Laundry Machinery Co., Ltd.; b. Albany, N. Y., Dec. 23, 1860; s. Gaylor Sheldon and Margaret Witt Wilson; connected with Troy Laundry Mach. Co. shortly after organization. 1882; assumed present position 1901; clubs: Union League, South Shore, Glenview Golf, Evanston Country, C. A. A.; mem. Chi. Assn. of Commerce, Ill. Mfrs. Assn., Sons of Am. Revolution, Patriot and Founders' Soc., N. Y. City; office, 23rd and La Salle Sts.

WICKETT, FREDERICK H. lawyer; b. Plymouth, England, June 23, 1868; s. Richard and Jane Wickett; came to Chicago, June, 1890; asst. counsel for Northern Pac. R. R., 1890-93; 5 years mem. firm Wickett & Bruce, dissolved; clubs: Mid-Day, Union League, Calumet, South Shore, Midlothian, Law; mem. Chicago Bar Assn.; office, Corn Exchange Bldg.

WOOLFOLK, CLINTON S., lawyer, pres. Colonial Land Co.; b. Columbia, Mo., May 16, 1874; s. Alexander McClung and Anna Swallow Woolfolk; grad. Northwestern Univ. Acad. 1890; Ll. B., Lake Forest Univ.; adm. to bar 1896; mem. firm Woolfolk & Browning until 1898; 1898 formed partnership of Walrath & Woolfolk, with W. B. Walrath, conducting Chicago Business Law Coll.; 1902 organized Northern Liquidation Co., and was secty. and treas. until 1908; 1908 organized Colonial Land Co., of which he is now pres.; mem. Chicago Bar Assn.; clubs: University, Evanston Golf, Evanston Country, Glenview Golf; residence, Evanston; office, Home Insurance Bldg.

WALES, HENRY WHITWELL, lawyer; b. Lanark, Ill., Oct. 8, 1875; s. Henry Whitwell and Lizzie Muir Wales; Ph. B., Univ. Chicago, 1896; Ll. B., Northwestern Univ., 1899; private secty. to C. C. Kohlsaat, U. S. circuit judge, 1904-6; mem. firm Gorham & Wales; clubs: Union League, University; Mason; residence, La Grange; office, N. Y. Life Bldg.

WEBSTER, RALPH WALDO, physician and chemist; b. Monmouth, Ill., Apr. 16, 1873; s. Dr. John Randolph and Susan Isabelle Nye Webster; Ph. B., Ph. D., Univ. Chicago; M. D., Rush Medical Coll.; graduate work physiology, pathology, chemistry and internal medicine, Vienna, Berlin, Frankfurt, Paris and London; author: "A Laboratory Manual of Physiologic Chemistry"; text book on "Diagnostic Methods"; now director Chicago laboratory; formerly instructor, Rush Med. Coll., and pathologic chemist, Cook Co. hosp.; mem. Am. Soc. for Advancement of Science, Assn. of Pathologists and Bacteriologists, Am. Med. Assn., Am. Acad. of Medicine; Ill., Miss. Valley, Chicago and German Medical Societies; Chicago Pathological Soc.; clubs: University; office, 126 State St.

WEISSENBACH, JOSEPH, lawyer; b. Chicago, Apr. 18, 1874; grad. West Division high schl.; studied law in office Chytraus & Deneen; appointed asst. state's atty. 1896; resigned and Jan. 1, 1901, formed partnership of McEwen & Weissenbach, with Willard M. McEwen; in practice alone 1902-5; 1905-9, in partnership as Weissenbach & Meloan; July 1, 1909, changed to Weissenbach, Shrimski & Meloan; now McEwen, Weissenbach, Shrimski & Meloan; counsel for Schwartzchild & Sulzberger in U. S. investigation of packing industry; atty. to receiver of Milwaukee Av. State bank; dir. Chicago Home for Jewish Friendless and Working Girls; dir. Chicago Home for Tubercular Patients, Winfield, Ill.; clubs: Hamilton, Standard, Press; office, 143 Dearborn St.

WAGNER, EDWIN L., banker; president, National Produce Bank.

WALKER, EMERY STANIELS, lawyer; b. Whitefield, N. H., Sept. 29, 1856; s. Franklin P. and Betsy Wales Walker; LL.B., Union Coll. of Law, June 1881; with wholesale dry goods firm of Jordan, Marsh & Co., Boston, 1872-5; came to Chicago 1876 and established, under style of Glidden & Walker, business now conducted by American Wringer Co.; adm. to bar 1881; has been associated at various times in law partnerships with Frank O. Lowden, Brode B. Davis, Adolph Raphael and John C. Williams; in practice alone since 1906; clubs; Union League, Press, office, 115 Adams St.

WARMAN, WILLARD, auditor, Chicago Daily Journal; b. Rock Island Co., Ill., July 6, 1877; s. Enoch and Almira Warman; ed. Muscatine, Ia., high schl.; residence, Melrose Park; office, 117 Market St.

WOLF, JOSEPH, distiller; b. Germany, 1859; came to America 35 years ago; became connected with the James E. Pepper Distilling Co., 1899; elected pres., 1907; re-elected pres., 1909; clubs: Illinois Athletic; mem. B. P. O. E.; office, Rector Bldg.

WELCH, NINIAN H., lawyer; b. Rosecrans, Ill., Jan. 1, 1873; s. J. T. and Emma J. Welch; grad. Beloit Coll., M. A., Lake Forest Univ., 1899; Ll. B., Lake Forest, 1902; asst. judge of probate court, Cook Co., since Dec. 3, 1906; club: Hamilton; office, County Bldg.

WALKER, EDWIN K., judge of Municipal court; b. Forrest City, Mason Co., Ill., 1866; s. Henry C. and Harriet A. Walker; moved to Lincoln, Ill., 1881; grad. Lincoln Coll., came to Chicago 1891; studied at Northwestern Univ. law schl.; adm. to bar 1892; 1900 elected on Repub. ticket county commissioner; took part in reorganization of county charitable institutions; elected to Municipal ct. bench 1906; clubs: Woodlawn Park, Hamilton, City; Mason; mem. Royal League, No. Am. Union; office, 148 Michigan Av.

WOODMAN, ANDREW WHITNEY, civil engineer; b. Nov. 10, 1866; s. George E. and Catherine D. Whitney Woodman; S. B., Mass. Inst. Technology; bridge and structural steel business, Boston; 10 years engineer and branch mgr. Roebling Construction Co., with Boston and Chicago as headquarters; took up residence in Chicago, 1905; retired to private practice of profession Oct., 1909; clubs: C. C. A., Engineers', Chicago Architectural, Evanston Country, University club of Evanston, Builders', Technology; mem. Am. Soc. Civ. Engrs., Boston Soc. of Engrs., West. Soc. of Engrs.; residence, Evanston; office, 108 La Salle St.

WIEHE, C. F., lumberman; b. Chicago, Sept. 6, 1862; s. Charles and Sophia Hanmoth Wiehe; secty. and dir. Edward Hines Lumber Co.; pres. Builders' and Traders' Exchange; dir. and chairman trade committee, Lumbermen's Exchange; dir. 1st National Bank, Hayward, Wis., Illinois Mfrs. Assn.; clubs: Union League, Illinois Athletic, South Shore, Illinois, Builders,' C. A. A., Boston and Y. M. G. A. (New Orleans); office, 243 Lincoln St.

WEINGARDEN, I. M., theater manager; b. Detroit, Mich., Oct. 19, 1867; s. J. M. and Esther Weingarden; started in theatrical business as asst. property boy at Grand Opera house, Detroit, 1882; came to Chicago, 1887; connected with various theaters; 1897 became stage manager Trocadero theater; 1906 manager, same theater; Mason; K. P.; office, 292 State St.

WENDELL, JULIUS A., pres. Wendell State Bank; b. Nicolet Co., Minn., July 18, 1869; s. Julius H. and Johanna Wendell; came to Chicago, 1887; bookkeeper and collector, Real Estate and Building Journal; 1890, founded real estate business of J. A. Wendell & Co.; 1906, added banking dept., which was succeeded by Wendell State Bank, 1909; club: C. A. A.; mem. Y. M. C. A., Chicago Real Estate Bd., Chicago Assn. of Commerce; office, Madison St. and Ashland Blvd.

WOLLENBERGER, HERMAN, banker; b. Germany, 1876; s. I. L. Wollenberger; started banking career in Germany; foreign exchange and bond clerk, Ill. Trust & Savings Bank; cashier and mgr. bond dept. Otis, Wilson & Co.; vice-pres. Western Trust & Savings Bank; now head of Wollenberger & Co., bankers; clubs: City, Hampden, Germania; office, 206 La Salle St.

WILDER, JOHN EMERY, tanner and leather merchant; b. Lancaster, Mass., Apr. 16, 1861; s. Charles Lewis and Harriet Ellen Harris Wilder; ed. Lancaster, Mass., public schools and Mass. Agricultural Coll., graduating B. S., 1882; commenced as clerk for Wilder & Hale, Chicago, Nov. 1, 1882; salesman, 1883, and partner, 1886, the firm changing 1887 to Wilder & Co., tanners and leather merchants; now vice-president Wilder & Co., pres. and treas. Wilder-Manning Tanning Co.; dir. Nat. City Bank.; chairman state executive committee Ill. Y. M. C. A.; dir. Evanston Y. M. C. A.; dir. Ill. Manufacturers' Assn.; trustee, Beloit Coll.; clubs; Union League, Glenview, Skokie Golf; residence, Evanston; office, 212-14 Lake Street.

WILLIAMS, ORVA G., manufacturer; b. Salineville, O., Apr. 25, 1865; s. Richard Gilson and Elmira Frost Williams; grad. Mount Union Coll., Alliance, O.; studied at Cincinnati Law schl.; pres. O. G. Williams Co.; pres. National Assn. of Leather and Celluloid Novelty Goods Mfrs., 1908, re-elected 1909; office, 223-5 Washington St.

WINNE, WILLIAM NORTH DUANE, gen. auditor C., M. & St. P. R. R.; b. Schenectady, N. Y., Oct. 11, 1850; s. Garrett Wemple and Mary Elizabeth Swart Winne; ed. pub. and private schls; entered business life with C., M. & St. P. system, asst. gen. auditor, Sept. 1882, to Dec., 1890; gen. auditor since Dec., 1890; clubs: Marquette; mem. Sons of Am. Revolution, Holland Society; office, Railway Exchange Bldg.

WHITAKER, WILLIAM BATCHELOR, physician and surgeon; b. Brantford, Ont., Canada, Feb. 6, 1875; s. John and Sarah Jane Whitaker; grad. Brantford Collegiate Inst., 1893; grad. Rush Medical Coll., Chicago, M. D., 1897; mem. Ill. State and Chicago Med. Societies, Am. Med. Assn.; clubs: Physicians', Surgeons' (Rochester, Minn.); mem. K. of C.; office, 100 State St.

WILKERSON, JAMES H., lawyer; spec. asst. U. S. dist atty.; b. Savannah, Mo., Dec. 11, 1869; s. John and Lydia Austin Wilkerson; ed. De Pauw Univ., A.B., A.M., Ll.B.; came to Chicago, 1894; adm. to bar same year; entered office Linney, McConnell & Coffeen; mem. firm of Linney, Coffeen, Harding & Wilkerson; since 1908 mem. firm Wilkerson & Cassels; mem. Ill. legislature, 1903; county atty., Cook Co., 1903-4; 1906, special asst. to atty.-general in interstate commerce cases; clubs: Union League, Law, Hamilton, Woodlawn Park; mem. Am. Bar Assn.; offices, The Rookery and Federal Bldg.

WHYTE, GEORGE STUART, pres. Macomber & Whyte Rope Co.; b. Crossgates, Scotland, Mar. 20, 1867; s. George and Isabella Primrose Whyte; ed. Scotland, and evening high schl., Chicago; removed to Chicago, 1883; entered employ of Washburn & Neven, 1887, in wire rope dept.; in 1896, in the wire rope business with F. B. Macomber; 1901, established wire rope factory at Coal City, Ill.; invented non-rotating wire rope, 1905; clubs: C. A. A., Chicago Automobile; Mason; mem. Royal League, Royal Arcanum; office, 266 Clinton St.

YOUNG, HOBART P., lawyer; b. Chicago, Mar. 31, 1875; s. George and Mary A. McDonough Young; A. B., Ll. B., Northwestern Univer.; asst. state's atty. Cook Co. 1906 to 1908; clubs: C. A. A., Glenview, Law, Legal; mem. Chicago Bar Assn.; office, Corn Exchange Bldg.

WARNER HOTEL—Thirty-third St. and Cottage Grove Av.

WOMAN'S TEMPLE, LA SALLE AND MONROE STS.

SOUTH WATER STREET—A scene on the street where most of the fruits, butter and eggs that come to Chicago is handled by commission merchants.

ABREVIATIONS

A.A.A.S.—American Association for the Advancement of Science.
A.B. (also **B.A.**)—Bachelor of Arts.
acad.—academy.
agt.—agent.
Ala.—Alabama.
Am. (also **Amer.**)—American.
A.M. (also **M.A.**)—Master of Arts.
appt.—appointed.
Ariz.—Arizona.
Ark.—Arkansas.
Assn.—Association.
asso.—associate.
asst.—assistant.
att.—attended.
atty.—attorney.
A., T. & S. F. R. R.—Atchison, Topeka & Santa Fe Railroad.
Aug.—August.
Av.—Avenue.
A. & P. Ry.—Atlanta & Pacific Railway.
b.—born.
B.A. (also **A.B.**)—Bachelor of Arts.
B., A. & P. Ry.—Butte, Anaconda & Pacific Railway.
Bapt.—Baptist.
bd.—board.
Bldg.—Building.
Blk.—Block.
Blvd.—Boulevard.
B.P.O.E.—Benevolent and Protective Order of Elks.
B.S. (also **S.B**)—Bachelor of Science.
B. & M. R. R. R.—Burlington & Missouri River Railroad.
B.&O.R.R.—Baltimore & Ohio Railroad.
Calif.—California.
Can.—Canada.
capt.—captain.
cav.—cavalry.
C.,B.&Q.R.R.—Chicago, Burlington & Quincy Railroad.
C.,C.,C.&I.Ry.—Cleveland, Columbus, Cincinnati & Indianapolis Railway.
C.,C.,C.&St.L. Ry.—Cleveland, Cincinnati, Chicago & St. Louis Railway.
C.&E.I.R.R.—Chicago & Eastern Illinois Railroad
C.G.W.R.R.—Chicago Great Western Railroad.
C.A.A.—Chicago Athletic Association.
Chi.—Chicago.
chm.—chairman.
C.,H.&D.Ry.—Cincinnati, Hamilton & Dayton Railway.
C.,I.&L.Ry.—Chicago, Indianapolis & Louisville Railway.
C.J.R.R.—Chicago Junction Railroad.
C.,L.S.&E.R.R.—Chicago, Lake Shore & Eastern Railroad.
C.,M.&St.P.Ry.—Chicago, Milwaukee & St. Paul Railway.
C.,O.&G.R.R.—Choctaw, Oklahoma & Gulf Railroad.
Co.—Company; county.
C.E.—Civil Engineer.
col.—colonel.
Coll.—College.
Colo.—Colorado.
Cong.—Congress; also congregation.
Conn.—Connecticut.
C.,R.I.&E.P.Ry.—Chicago, Rock Island & El Paso Railway.
C.,R.I.&P.R.R.—Chicago, Rock Island & Pacific Railroad.
C.S.A. (or **C.S.Army**)—Confederate States Army.
C.,St.P.,M.&O.Ry.—Chicago, St. Paul, Minneapolis & Omaha Railway.
C.,St.P.&K.C.R.R.—Chicago, St. Paul & Kansas City Railroad.
ct.—court.
C.T.T.R.R.—Chicago Terminal Transfer Railroad.
C.&A.Ry.—Chicago & Alton Railway.
C.&G.E.Ry.—Chicago & Great Eastern Railway.
C.&G.T.Ry.—Chicago & Grand Trunk Railway.
com.—committee.
comm.—commission.
commr.—commissioner.
cty.—county.
C.&N.W.Ry.—Chicago & Northwestern Railway.
C.&N.P.R.R.—Chicago & Northern Pacific Railroad.
C.&O.Ry.—Chesapeake & Ohio Railway.
C.&W.I.R.R.—Chicago & Western Indiana Railroad.
D.C.—District of Columbia.
D.C.L.—Doctor of Civil Law.
D.D.—Doctor of Divinity.
D.D.S.—Doctor of Dental Surgery.
Dec.—December.
Del.—Delaware.
Dept.—Department.
dir.—director.
dist.—district.
D.,L.&W.R.R.—Delaware, Lackawanna & Western Railroad.
D.,G.H.&M.R.R.—Detroit, Grand Haven & Milwaukee Railroad.
D.,L.&N.R.R.—Detroit, Lansing & Northern Railroad.
D.Litt.—(also **L.H.D.**)—Doctor of Literature.
D.V.S.—Doctor of Veterinary Surgery.
E.—East.
ed.—educated; also editor.
ed'n.—education.
edn'l.—educational.
E.E.—Electrical Engineer.
E.,J.&E.R.R.—Elgin, Joliet & Eastern Railroad.
Eng.—England.
engr.—engineer.
Exmoor—Exmoor Country Club.
Expn.—Exposition.
E.&T.H.Ry.—Evansville & Terre Haute Railway.
Feb.—February.
Fla.—Florida.
Ft.—Fort.
Ga.—Georgia.
G.A.R.—Grand Army of the Republic.
gen. (also **genl.**)—general.
Ger.—Germany.
G.N.Ry.—Great Northern Railway.
grad.—graduated.
H.I.—Hawaiian Islands.
Homeo.—Homeopathic.
Hosp.—Hospital.
I.C.R.R.—Illinois Central Railroad.
I.&St.L.R.R.—Indianapolis & St. Louis Railroad.
Ia.—Iowa.
Ida.—Idaho.
Ill.—Illinois.
Illinois Athletic (also **Ill.Ath.**)—New Illinois Athletic Club.
Ind.—Indiana.
Ind.Ty.—Indian Territory.
infty.—infantry.
I.N.G.—Illinois National Guard.
insp.—inspector.
Intern'l.—International.
Jan.—January.
Kan.—Kansas.
K.C.,Ft.S.&G.R.R.—Kansas City, Fort Scott & Gulf Railroad.
K.C.,Ft.S.&M.R.R.—Kansas City, Fort Scott & Memphis Railroad.
K.C.S.R.R.—Kansas City Southern Railroad.
K.C.—Knights of Columbus.
K.P.—Knights of Pythias.
K.T.—Knights Templar.
Ky.—Kentucky.
La.—Louisiana.
L.I.—Long Island.
Ll.B.—Bachelor of Laws.
L.S.&M.S.Ry.—Lake Shore & Michigan Southern Railway.
lieut.—lieutenant.
lieut.-gov.—lieutenant-governor.
Luth.—Lutheran.
L.&N.R.R.—Louisville & Nashville Railroad.
L.&P.R.R.—Lackawanna & Pittsburg Railroad.
m.—married.
maj.—major.
Mass.—Massachusetts.
M.D.—Doctor of Medicine.
Md.—Maryland.
Me.—Maine.
M.E.—Master of Engineering; mechanical engineer.
med.—medical.
mem.—member.
mfg.—manufacturing.
mfr.—manufacturer.
mgr.—manager.
Mich.—Michigan.
Midlothian—Midlothian Country Club.
mil.—military.
Minn.—Minnesota.
Miss.—Mississippi.
M.L.—Master of Laws.

Mo.—Missouri.
Mont.—Montana.
M.S.—Master of Science.
Mt.—Mount.
Mo.P.Ry.—Missouri Pacific Railway.
Mus.B.—Bachelor of Music.
M.&St.L.R.R.—Minneapolis & St. Louis Railroad.
N. (also **No.**)—North.
nat.—national.
N.D.—North Dakota.
Neb.—Nebraska.
Nev.—Nevada.
N.H.—New Hampshire.
N.J.—New Jersey.
N.Mex.—New Mexico.
No. (also **N.**)—North.
Nov.—November.
N.P.Ry.—Northern Pacific Railway.
N.S.—Nova Scotia.
N.W.—Northwestern.
N.Y.—New York.
N.Y.C.&H.R.R.R.—New York Central & Hudson River Railroad.
N.Y.,C.&St.L.R.R.—New York, Chicago & St. Louis Railroad.
N.Y.,P.&O.R.R.—New York, Pennsylvania & Ohio Railroad.
O.—Ohio.
Oct.—October.
Okla.—Oklahoma.
Ont.—Ontario.
Ore.—Oregon.
Pa.—Pennsylvania.
Pd.B.—Bachelor of Pedagogy.
P.,C.&St.L.R.R.—Pittsburg, Cincinnati & St. Louis Railroad.
Ph.D.—Doctor of Philosophy.
Ph.M.—Master of Pharmacy.
P.&S.—Physicians and Surgeons.
P.I.—Philippine Islands.
Pl.—Place.
pass.—passenger.
pres.—president.
prin.—principal.
prof.—professor.
pub.—public.
Ravisloe—Ravisloe Country Club.
rep.—representative.
repub.—republican.
Rev.—Reverend.
R.I.—Rhode Island.
R.R.—Railroad.
Ry.—Railway.
s.—son.
S. (also **So.**)—South.
S.A.—South America.
S.A.R.—Sons of American Revolution.
S.B. (also **B.S.**)—Bachelor of Science.
S.C.—South Carolina.
schl.—school.
Sc.D.—Doctor of Science.
S.D.—South Dakota.
secty.—secretary.
Sen.—Senator.
Sept.—September.
sergt.—sergeant.
So. (also **S.**)—South.
South Shore—South Shore Country.
Sq.—Square.
St.—Saint; street.
S.P.Ry.—Southern Pacific Railway.
S.P.R.R.—Southern Pacific Railroad.
supt.—superintendent.
T.,St.L.&W.Ry.—Toledo, St. Louis & Western Railway.
treas.—treasurer.
Ter.—Territory.
Twp.—Township.
Univ. (also **Univer.**)—University.
U.P.R.R.—Union Pacific Railroad.
U.S.—United States.
U.S.A.—United States Army.
U.S.N.—United States Navy.
U.S.V.—United States Volunteers.
Va.—Virginia.
Vol.—Volunteer; volume.
Vice-pres.—Vice-president.
Vt.—Vermont.
W.—West.
Wash.—Washington.
Westward Ho—Westward Ho Golf club.
W.C.Ry.—Wisconsin Central Railway.
W.,I.&N.Ry.—Wisconsin, Iowa & Nebraska Railway.
Wis.—Wisconsin.
W.Va.—West Virginia.
Wyo.—Wyoming.
W.&M.Ry.—Wisconsin & Michigan Railway.
Y.M.C.A.—Young Men's Christian Association.

INDEX

PAGE

A

11—Abbey, Charles Peters
14—Abbott, William Tabor
10—Ackert, Charles H.
9—Adams, Milward
15—Adcock, Edmund D.
9—Alshton, Richard H.
15—Alden, William Tracy
13—Allen, Harry Keyes
14—Allen, Leon Menard
15—Allerton, Samuel Waters
13—Alling, Charles, Jr.
13—Amberg, William A.
14—Ames, John C.
13—Anderson, William James
14—Andrews, Charles W.
15—Angell, William Robert
10—Ap Madoc, William Tudor
12—Armstrong, Robert B.
11—Arnold, Bion J.
12—Arnold, Oswald J.

B

34—Baackes, Frank
26—Babcock, Frederick R.
54—Backus, Clyde I.
35—Bailey, Edward W.
45—Baker, Alfred Landon
39—Baldwin, Henry R.
34—Baldwin, Jesse A.
47—Baldwin, L. Blake
54—Ball, Thomas Muller
49—Ballantine, Noten Dickenson
36—Banks, Alexander F.
56—Barber, Courtenay
45—Barnes, Carl L.
53—Barnett, Otto Raymond
52—Barrett, Channing Whitney
28—Bartlett, Frederick Henry
50—Bateman, F. L.
32—Bates, Onward
31—Batten, John H.
33—Baum, William Louis
55—Baumann, Frederick
27—Behan, Louis J.
37—Belfeid, Joseph
47—Beltier, Henry Clay
52—Belasco, Daniel
51—Benjamin, Louis
52—Bennett, Willis Henry
33—Bensinger, Benjamin E.
41—Bentley, Frank Taggart
46—Bermingham, T. C.
28—Best, William
56—Beye, William
30—Biddle, William Baxter
38—Billings, Charles L.
55—Binswanger, Augustus
54—Bird, Harry Lewis
48—Birk, Edward J.
48—Birk, Jacob
48—Birk, William A.
49—Birkhoff, George, Jr.
23—Blair, Henry Augustus
51—Blake, Charles G.
51—Bleyer, Charles Edwin
24—Blockl, Frederick W.
32—Bode, Frederick
26—Bokot, Emile Kellogg
27—Bolger, Thomas J.
50—Booz, John T.

PAGE

30—Borders, M. W.
49—Born, Moses
36—Boutell, Henry Sherman
40—Bowers, Lloyd Wheaton
56—Bowman, Johnston R.
44—Boynton, Charles T.
53—Bracey, Smith Herbert
29—Brannum, William S.
25—Brand, Rudolph
53—Bredling, Ben Noble
43—Breen, Martin J.
51—Bregman, Louis I.
43—Brennan, Bernard G.
39—Brennan, Patrick
52—Brennan, William F.
53—Brown, Charles LeRoy
55—Brown, John A.
37—Brown, Paul
42—Bruggemeyer, Mancha
31—Brundage, Edward J.
40—Bryson, William John
55—Buck, Niels
46—Buckingham, George T.
25—Budd, Brittan I.
42—Buell, Charles Clinton
35—Bulkley, Almon W.
49—Bunch, Frank M.
44—Bunch, Thaddeus Oscar
50—Bunnell, John Alexander
41—Burns, P. C.
54—Burns, William H.
50—Burras, Charles Hayes.
29—Burres, Joseph Reuben
24—Burry, William
38—Busse, William
22—Byllesby, Henry M.

C

82—Cable, Benjamin Stickney
70—Calhoun, William James
83—Callahan, John W.
68—Cameron, Daniel Ross
82—Campbell, Edward T.
76—Cameron, Ossian
81—Canty, Francis James
71—Carry, Edward Francis
81—Carmack, Edgar H.
78—Carnahan, Charles Calvin
72—Carpenter, Hubbard
66—Carr, Clyde Mitchell
71—Carry, Edward Francis
74—Carter, John Buren
73—Case, Munson Timothy
82—Cassels, Edwin H.
66—Caverly, John R.
78—Cervenka, John A.
78—Cigrand, Dr. Bernard J.
79—Chamberlain, Walter Howard
84—Childs, Frank Hall
80—Church, Chester W.
84—Churen, Charles Adelbert
85—Clancy, William P.
75—Clark, A. Sheldon
79—Clark, Charles D.
81—Clark, John Marshall
69—Clarke, John Vaughan
82—Claussenius, George W.
77—Clifford, Edwin
69—Cobe, Ira Maurice
65—Cochran, J. Lewis
67—Cochrane, William Henry

PAGE
81—Coey, Charles A.
64—Colburn, Warren E.
61—Coleman, William A.
72—Collins, Richard J.
62—Comiskey, Chas. A.
84—Condon, James G.
71—Connery, Francis Daniel
60—Connery, John Tobin
67—Connors, Thomas J.
84—Conover, Abram B.
83—Cooley, Edwin Gilbert
83—Cooney, Richard J.
80—Corneau, Barton
73—Cottrell, William N.
64—Countiss, Frederick Downer
85—Cowan, Kennett
63—Cowdery, Edward G.
77—Cowles, Alfred
80—Cox, Arthur Malcom
75—Crandall, Noble
79—Crane, William Bantin
78—Cratty, Josiah
79—Cribben, William H.
76—Critchfield, H. D.
74—Crosby, George Heman
80—Crulce, Daniel L.
68—Cudahy, John
65—Cudahy, Michael
70—Culver, Morton Taylor
83—Cummings, David Mark

D

104—Dagg, Thomas L.
107—Damsel, William Hudson
107—Danner, Max L.
99—David, Joseph B.
108—Davies, Edgar Thomas
97—Dawes, Rufus Cutler
101—Dean, Maurice S.
107—Deering, Thomas G.
106—Deeves, Griffen H.
102—Defebaugh, James Elliott
105—Defrees, Joseph Holton
98—Delano, Frederic A.
98—Devitt, Martin Allen
106—Dewey, Chauncey
105—Dick, Albert Blake
103—Dickinson, Edward
103—Dickinson, Jacob McGavock
108—Dolph, Fred A.
107—Donovan, Henry F.
85—Dorman, Charles C.
106—Douglass, William Angus
108—Dow, Francis Melven
101—Downey, Joseph
100—Doyle, William A.
102—Driscoll, John T.
104—Drum, A. L.
96—Dunlap, Millard F.
106—Dunlap, Robert
100—Duntley, John Wheeler
99—Duntley, William Obid
108—Dyrenforth, Harold

E

109—Earling, Albert J.
114—Eastman, Albert N.
116—Eastman, Robert M.
118—Eaton, Marquis
115—Ebeling, George
121—Eberhardt, Max
120—Eberhart, Noble Murray
119—Eckhardt, William Nicholas
113—Eckhart, Bernard A.
120—Eckhart, John W.
112—Eddy, Alfred Delavan
112—Edwards, Arthur Robin
119—Eldmann, Henry F.
117—Elsendrath, Joseph N.
118—Ellicott, Edward Beach
110—Elliott, H. Curtis
116—Elting, Howard

PAGE
118—Emerson, Harry Lewis
115—Emerson, Jay H.
120—Enright, John B.
119—Ericson, John Ernst
113—Ericsson, Henry
114—Ettelson, Samuel A.
120—Evans, John Thomas
119—Everett, Edward Warren
121—Ewell, Marshall Davis
111—Ewen, John Meiggs
117—Ewen, Malcolm Faulkner
121—Eyman, Frank P.

F

127—Fahrney, Ezra C.
125—Falthorn, John Nicholson
135—Farrell, John David
131—Favill, Henry Baird
136—Fenton, William Taylor
136—Fergus, Robert C.
124—Ferguson, Alexander Hugh
125—Fetzer, John C.
129—Fishback, Charles F.
128—Fisher, Lucius George
132—Flynn, Simon Richardson
128—Flynn, Thomas P.
135—Flynn, Thomas W.
134—Foell, Charles M.
136—Folds, Charles W.
129—Folsom, Richard Sweet
130—Foreman, Milton J.
127—Forrest, Alfred Edgar
134—Foster, Stephen Austin
134—Fowler, Frank T.
134—Fox, Eugene
135—Fox, Richard T.
126—Frank, Abraham
136—French, George B.
133—Fritch, Louis Charlton
132—Frost, Charles Sumner
126—Fry, Sheridan E.
130—Fuller, Alfred Tracy
131—Fulton, Samuel Theodore
133—Funk, Clarence Sidney
135—Fyffe, Colin Campbell

G

143—Gallagher, Michael Francis
140—Gallagher, Thomas
141—Gansbergen, Frederick H.
139—Gardner, James T.
142—Garrard, Lucien McDowell
146—Gibbons, Harry R.
138—Gibbons, John
146—Gillette, Howard Frank
145—Gindele, Charles William
147—Goehst, John Henry
145—Goodnow, Charles Newell
147—Goodrich, Adams Augustus
141—Gorham, Sidney Smith
147—Gould, Charles J.
144—Gower, Harry
139—Graham, Andrew J.
142—Granger, Alfred Hoyt
145—Greenacre, Isaiah Thomas
146—Greenebaum, Henry Everett
144—Greenebaum, James Eugene
146—Greenebaum, Moses E.
140—Greig, Alexander S.
147—Gresham, Otto
138—Gross, Alfred H.
143—Gunther, Burnell
145—Gunther, Charles Frederick
144—Gurley, William W.

H

173—Haas, Joseph Frederick
179—Haight, George I.
183—Hair, Benjamin Morton
181—Halpin, John J.
174—Hamill, Ernest Alfred
161—Hamilton, Isaac Miller
173—Hanberg, John J.

PAGE
184—Hanchett, Francis Gilbert
175—Hanford, Hopkins J.
183—Hanreddy, Joseph E.
180—Hanson, Albert Holt
182—Hanson, Burton
185—Happel, Charles Julius
155—Harahan, James Theodore
159—Harnwell, Frederick William
166—Harper, John Erasmus
165—Harriman, Frank Black
186—Harris, Abram J.
156—Harris, Joseph
162—Harris, Norman Wait
178—Hart, John Malcolm
160—Hastings, Samuel Miles
170—Hatch, Samuel Grantham
180—Haugan, Hauman G.
168—Hayden, Harvey Smith
184—Hayes, Howard W.
185—Haynie, William Duff
168—Hazard, Paul A.
165—Heap, Arnold
178—Hebel, Oscar
185—Heintz, Edward Louis
184—Heldman, Julius N.
153—Henley, William Jason
163—Henneberry, William P.
182—Herren, Samuel C.
174—Herrick, John Jacob
172—Hetzler, Howard G.
163—Heun, Arthur
176—Heyworth, James O.
177—Heyworth, Lawrence
167—Hibbard, Angus Smith
179—Higbie, Fred K.
167—Hildreth, Harry, Jr.
175—Hilger, W. H.
179—Himes, Isadore H.
164—Hinckley, Francis E.
162—Hines, Edward
181—Hittell, John B.
169—Hock, Joseph
170—Hoelscher, Julius Henry
159—Hoffman, Peter
169—Holabird, William
182—Holland, John F.
183—Holland, William Ernest
177—Holtz, Henry Tyson
184—Honore, Lockwood
157—Hopkins, Albert J.
179—Hopkins, James Stoip
154—Hopkins, John P.
171—Horner, Wilbur N.
166—Houser, Edward Wing
181—Howe, Herbert D.
176—Howe, Thaddeus Harley
180—Howland, Thomas S.
185—Hoy, Luman T.
182—Hoyne, Frank G.
186—Hoyne, Maclay
158—Hubbard, Charles G.
171—Hubbard, Joseph Derwin
178—Hughitt, Marvin, Jr.
164—Hume, John Howard
181—Hunt, Nicholas
161—Hunt, Robert Woolson
160—Hunter, Thomas Monro
183—Hurley, Timothy David
180—Hutchinson, George
172—Hyzer, Edward M.

I

186—Ibold, Leander J.
198—Ickes, Harold L.

J

197—Jackson, George Washington
199—Jackson, William Benjamin
199—James, Frederic Sinclair
198—Jeffries, David K.
201—Jensen, Jens
196—Johnson, Albert M.
200—Johnson, Byron Bancroft

PAGE
202—Johnson, George E. Q.
203—Johnson, Jay L.
202—Jones, Arthur Russell
203—Jones, Carey Millard
201—Jones, Robert
186—Jones, Walter Clyde
200—Junk, Joseph P.
203—Junkin, Francis Thomas Anderson
203—Juul, Niels

K

217—Kane, Thomas C.
216—Karcher, George Hancock
214—Keane, Hugh Victor
211—Keehn, Roy D.
213—Keeley, Edward S.
213—Keeney, Albert Franklin
207—Keep, Chauncey
217—Keim, Isaac
211—Keith, Orlando S.
210—Keith, Walter Woodruff
208—Kelley, William V.
212—Kennedy, Henry H.
216—Kent, Edwin R.
215—Kenyon, William John Charles
209—Kessler, Julius
217—Kimball, Charles P.
206—Kingsbury, Edwin Campbell
215—Kirchner, Julius C.
212—Kirk, Milton W.
214—Kirkman, Marshall Monroe
216—Kjellander, John
206—Kleine, George
208—Knight, Clarence A.
217—Kohlsaat, Edward Christian
215—Kohn, Alfred D.
209—Kolacek, William
210—Koraleski, Frank W.
216—Kretzinger, George W.
207—Kuppenheimer, Louis B.

L

220—Labuy, Joseph S.
225—Lampert, Nelson Norman
223—Lamont, Robert Patterson
222—Landsberg, Edward
228—Lavin, Patrick J.
227—Ledbetter, Elmer E.
218—Leigh, Edward Baker
221—Leszynsky, Edward G.
225—Letts, Frank Crawford
227—Lewis, George Frederick
226—Lewis, James Hamilton
220—Litt, Sol
228—Lobell, Joseph H.
222—Loeb, Jacob W.
228—Loeb, Leo A.
227—Loewenthal, Julius William
224—Lord, John Brackett
219—Lorimer, William
224—Lund, Sten
226—Lundin, Frederick
227—Lust, H. C.
223—Lyford, Will Hartwell
221—Lynch, John A.

M

230—MacArthur, Arthur F.
254—MacChesney, Nathan W.
256—Mace, Alfred Clarence
251—MacLeish, John E.
259—Madden, James B.
253—Magerstadt, Ernest J.
255—Maguire, Philip J.
243—Maher, George W.
259—Mahoney, John J.
244—Mandel, Leon
256—Manss, William Henry
249—Marcuse, Ben
255—Markman, Samuel K.
241—Marriott, Abraham Robert
255—Marshall, Benjamin Howard
239—Martyn, Chauncey W.
247—Marvin, Charles B.

PAGE
255—Masters, Edgar Lee
258—Mastin, George Crawford
236—Mather, Alonzo C.
246—Maxwell, William W.
252—Mayer, Simon
252—McAuliffe, Eugene
241—McCormick, Robert Hall
236—McCormick, Robert Rutherford
254—McCoy, William
245—McCullough, Hiram Rudolph
253—McElligott, Thomas G.
243—McElwee, Robert Harvey
245—McGarry, John A.
254—McGoorty, John P.
233—McGovern, Michael H.
239—McKeever, Buell
250—McKenna, Edward W.
258—McKenna, Dr. C. Hugh
254—McKenna, Philip J.
256—McKinney, Robert M.
248—McKinnon, John Wallace
234—McLaughlin, Andrew H.
228—McWeeny, John
242—Meacham, Florus D.
257—Meier, George J.
256—Melcher, Frank Otis
240—Merle, William F.
257—Metzger, George
258—Micheis, Nicholas
237—Miller, August W.
257—Miller, George W.
238—Miller, Henry I.
249—Miller, John Stocker
235—Miller, Sidney Walker
229—Mills, Herbert S.
259—Minzeshelmer, Lazarus F.
237—Mitchell, John J.
231—Mitten, Thomas Eugene
246—Monaghan, James L.
240—Moody, Charles Henry
251—Moore, Edward Small
253—Moore, Lewis Theodore
235—Moore, Nathan G.
250—Moorhouse, William Russell
232—Morris, Edward
252—Morris, Joseph O.
234—Morris, Seymour
248—Morris, William
252—Morrison, Charles B.
257—Morrison, Clyde A.
258—Morron, John R.
259—Morton, Joy
238—Moss, William Ray
244—Mudge, Henry U.
247—Mundie, William Bryce
253—Munger, Edwin A.
242—Murphy, John Benjamin

N

266—Nathan, Adolph
266—Nelson, Nicholas J.
266—Nelson, William P.
264—Newman, Jacob
267—Ney, Frank
264—Nightingale, Augustus F.
263—Noel, Edgar Marion
266—Noonan, Francis J.
267—Noonan, Thomas J.

O

271—O'Brien, Patrick D.
271—O'Brien, Quin
271—O'Connell, William L.
272—O'Connor, Charles J.
267—O'Donnell, Jere J.
275—O'Gara, Thomas J.
271—O'Keeffe, Patrick James
272—Oliver, John Milton
273—Olson, Harry
273—Orr, Louis Thomas

PAGE
274—Ostenrieder, Richard
270—Osterman, Henry C.
275—Otis, Joseph Edward
274—Otis, Philo Adams

P

291—Paepcke, Hermann
287—Page, Samuel Shope
281—Palmer, Honore
284—Palmer, Percival B.
289—Palmer, Potter, Jr.
290—Pam, Max
293—Park, William Lee
295—Parkin, Harry Alvin
294—Partridge, Edward Wellington
285—Patterson, Lemuel B.
286—Paul, John C.
291—Payne, John Barton
296—Peaks, George Henry
292—Pearce, William Greene
285—Pearson, Walter Beverly
288—Pease, Warren
290—Peck, Clarence Ives
284—Peck, George R.
283—Peirce, Edward B.
295—Pennington, John Rawson
294—Peters, Edward Harvey
280—Peterson, William Adolph
286—Phelps, Erskine M.
292—Piazza, Julius Vincent
281—Pierce, Charles Ingals
282—Pierce, Edwin Franklin
293—Pittman, Matthias Bovee
280—Piamondon, Charles Ambrose
282—Pollock, Edward L.
296—Popham, George Moon
294—Potts, Joshua R. H.
287—Powell, Isaac Newton
279—Powers, John
293—Pratt, Edwin Hartley
288—Pratt, William H.
283—Price, Edward Carlton
295—Pringle, Frederick Wilmot
294—Pringle, William J.
289—Prost, Jacob H.
278—Pugh, James Andrew
295—Putney, Albert H.

Q

296—Quayle, Robert

R

314—Rainer, Paul P.
306—Rawn, Ira G.
310—Redieski, Paul
312—Reedy, William Henry
348—Regan, James L.
309—Reichmann, Frank Joseph
308—Rend, William Patrick
305—Renwick, Edward Anderson
311—Reynolds, George McClelland
312—Richardson, George Parker
314—Richardson, William Herbert
302—Richter, Edward L.
307—Riley, Harrison Barnett
301—Roach, John M.
304—Robbins, George B.
308—Roberts, George Evan
314—Roberts, Jesse Elmer
310—Roberts, John
312—Roche, William
314—Roe, Clifford G.
313—Roenitz, Frank L.
307—Rogers, Luther Calvin
305—Rohrer, William L.
313—Rose, Donald
309—Rose, John Alexander
303—Rosenwald, Julius
313—Ross, Walter Lint
313—Rossiter, Edgar A.
311—Rubens, Harry
304—Runnells, John Sumner
306—Russell, Edward Perry

PAGE

S

353—Sabath, Adolph J.
349—Sabath, Joseph
352—Sampsell, Marshall E.
349—Sampson, William Hubbard
355—Sandegren, Andrew
342—Sargent, Frederick
337—Scanlan, Kickham
333—Schmidt, George K.
319—Schaffner, Charles
346—Schlake, William
345—Schmidt, Walter E.
335—Schmitt, Frank P.
352—Schneider, Otto C.
350—Scholz, Carl
343—Schott, William Henry
350—Schreider, William
341—Schrojda, W.
349—Schuettler, Herman F.
348—Schultz, Henry
328—Schulze, Paul
342—Schumacher, Thomas M.
335—Schuyler, Daniel Jay
325—Schwab, Charles H.
353—Scott, Frank E.
343—Scott, Frank Hamline
356—Scovel, John C.
331—Scully, Alexander B.
350—Scully, Daniel B.
337—Scully, Thomas F.
356—Sears, Nathaniel Clinton
323—Sears, Richard W.
330—Seaman, H. W.
357—Sebastian, John
357—Seegers, Charles
357—Seiter, Henry J.
331—Sexton, William H.
349—Shanahan, David Edward
338—Shankland, Edward Clapp
355—Shaw, Gilbert B.
351—Shaw, Ralph M.
334—Sheean, James Matthew
322—Sheldon, A. F.
328—Sheridan, Thomas Francis
336—Shippy, George M.
355—Signer, Frederick Edmund
354—Silsbee, Fred B.
344—Simon, Sylvester J.
332—Sims, Edwin W.
340—Singer, Mortimer Henry
329—Sinia, B. J.
351—Sloan, Robert K.
341—Smietanka, Julius F.
330—Smiley, Michael John
333—Smith, Frederick A.
351—Smith, Willis
320—Smulski, John Franklin
345—Spalding, Charles F.
321—Spinney, Edmund C.
327—Spoor, George K.
324—Spoor, John Alden
354—Stafford, Leslie Reed
357—Staples, Frank Manning
326—Starring, Mason Brayman
352—Stelk, John
352—Stephens, Redmond Davis
351—Stepina, James F.
347—Stevens, Charles Anthony
356—Stevens, James William
346—Stevenson, William H., Jr.
347—Steward, LeRoy T.
334—Stewart, Robert Wright
353—Strasshelm, Christopher
353—Straus, Benjamin F.
350—Straus, Simeon
355—Straus, Simon W.
354—Strauss, Joseph Baerman
338—Strawn, Silas Hardy
356—Street, Richard Hamilton
336—Stuart, James E.
348—Stuckart, Henry
354—Stumer, Louis M.
339—Sturges, William Newton
339—Sturm, Meyer Joseph
344—Sunny, Bernard Edward

PAGE

332—Sutherland, William J.
340—Swanson, William Henry
329—Swenson, Charles W., Jr.

T

375—Talbert, Joseph Truitt
372—Taylor, George Hooper
375—Taylor, Thomas, Jr.
372—Terbell, Joseph B.
365—Theurer, Joseph
373—Thompson, Slason
374—Thompson, William Hale
369—Thornton, Charles Solon
368—Tilden, Edward
373—Tilden, William A.
370—Tinsman, Homer E.
370—Tivnen, Richard J.
371—Torbet, Lewis Kirtley
374—Torrison, Oscar M.
371—Trainor, John C.
367—Turck, Fenton Benedict
366—Turner, Charles

U

377—Uhlir, Joseph Z.
376—Upham, Frederic William
377—Urion, Alfred R.

V

378—VonFrantzius, Frederick William
380—VanHook, Weller
378—Vopicka, Charles J.
380—Vroman, Charles Edward

W

383—Wacker, Charles Henry
399—Wagner, Edwin L.
388—Wagner, Emil W.
397—Wales, Henry Whitwell
400—Walker, Edwin K.
399—Walker, Emery Stanlels
386—Walker, Henry Harrison
400—Warman, Willard
391—Wayman, John E. W.
388—Weber, Bernard F.
390—Weber, William H.
398—Webster, Ralph Waldo
401—Weingarden, I. M.
398—Weissenbach, Joseph
390—Welbasky, William J.
400—Welch, Ninian H.
392—Wells, Addison E.
389—Wells, Hosea Williams
401—Wendell, Julius A.
385—West, Roy Owen
389—Weston, George
386—Wetten, Emil C.
380—Wheeler, John
382—Wheeler, Albert Gallatin
403—Whitacker, William Batchelor
393—Whitman, John L.
391—Whitman, John Munro
387—White, William S.
403—Whyte, George Stuart
396—Wickett, Frederick H.
401—Wiehe, C. F.
396—Wilcox, Henry Seward
387—Wilcox, George G.
402—Wilder, John Emery
403—Wilkerson, James H.
394—Williams, John Charles
402—Williams, Orva G.
392—Wilson, John P.
393—Wilson, Thomas Edward
394—Wilson, Walter H.
381—Winchell, Benjamin La Fon
402—Winne, William N. D.
395—Wolf, Fred W.
400—Wolf, Joseph
402—Wollenberger, Herman
380—Wood, Stephen B.
384—Wood, Guilford S.
401—Woodman, Andrew Whitney
395—Woodruff, Thomas Adams
397—Woolfolk, Clinton S.

Y

403—Young, Hobart P.

BUILDINGS AND MISCELLANEOUS

PAGE
16—American Radiator Co.
19—Armour & Co., Plant
18—Armour & Co., General Offices
8—Armour, J. Ogden, Residence
7—Art Institute
17—Atlas Brewing Co.
20—Automatic Electric Company
21—Blackstone Hotel
58—Borden Block
57—Brand Brewing Co.
90—Central Trust Co. of Illinois
89—Chicago Crayon Co.
277—Chicago Public Library
86—Chicago Railway Equipment Co.
88—Chicago Reduction Co.
94—Chicago & Northwestern Ry. Passenger Terminal
59—Chicago Telephone Co.
151—Christopher Columbus Steamer
92—Coliseum
91—Colonial Theater
58—Congress Hotel and Annex
93—Cort Theater
205—Dearborn Street Bridge
95—Drexel State Bank
122—Eckhart, B. A. Milling Co.
87—Edison Building
123—Federal Building
149—Gage Brothers & Co.
151—Goodrich Transit Co.
148—Goss Printing Press Co.
137—Grand Boulevard
150—Graham & Morton Transportation Co.
190—Hammond, G. H., Packing Co.
187—Harvester Building
192—Haymarket Square
189—Heyworth Building
152—Higinbotham, H. N., Residence
191—Hines, Edward, Lumber Co.

PAGE
194—Illinois Theater
195—Illinois Trust and Savings Bank
193—Independent Packing Co.
204—Jackson, George W., Inc., Plant
188—LaSalle, Hotel
262—Majestic Building
260—Monarch Refrigerating Co.
261—Morris & Co., Packing Plant
268—National Life Insurance Co., Building
269—National Malleable Castings Co.
265—Newberry Library
299—Palmer House
297—Peoples Gas Building
298—Pugh Terminal Warehouse
276—Pullman, Mrs. George M., Residence
315—Rittenhouse & Embree Co., Lumber Plant
300—Rookery, The
316—317—Ryerson, Joseph T. & Son, Plant
361—Schoenhofen, Peter, Brewing Co.
363—Schwartzschild & Sultzberger Co., Plant
362—Scully Steel & Iron Co., Plant
358—Sears, Roebuck & Co., Plant
318—Seipp, Mrs. Catherine, Residence
406—South Water Street
364—State Street
359—Street's Western Stable-Car Line Bldg.
360—363—Stock Yards, Union
360—Swift & Co., Office Building
18—Union Stock Yards
19—Union Stock Yards
190—Union Stock Yards
261—Union Stock Yards
360—Union Stock Yards
363—Union Stock Yards
379—Vendome Hotel
404—Warner Hotel
405—Woman's Temple

BOUND BY
HNM

UNIVERSITY OF ILLINOIS-URBANA
3 0112 078704522